1905 — 1912

Digitized by the Internet Archive
in 2010 with funding from
Lyrasis Members and Sloan Foundation

http://www.archive.org/details/alabamabaptiststt1908alab

1908

ALABAMA BAPTIST STATE CONVENTION

ROANOKE, ALA.

NEXT SESSION

ANDALUSIA, ALABAMA

JULY 20-23, 1909

ADJOURNED SESSION

NOVEMBER 27-29, 1908

MONTGOMERY, ALA.

Place of Meeting and Officers, 1823 to 1908.

Year	Place of Meeting	President	Clerk
1823	Greensboro	Charles Crow	J. A. Ranaldson.
1824	Marion	Daniel P. Brown	J. A. Ranaldson.
1825	Tuscaloosa		
1826	Greensboro	L. C. Davis	
1827	Bethany, Conecuh County	L. C. Davis	J. A. Butler.
1828	Marion		
1829	Canaan Church, Jefferson County	Lee Compere	A. J. Holcombe.
1830	Near Canton, Wilcox County	J. Ryan	A. J. Holcombe.
1831	Salem Church, near Greensboro		
1832			
1833	Grant's Creek Church, near Tuscaloosa		
1834	Salem Church, near Greensboro	H. Holcombe	A. J. Holcombe.
1835	Oakmulgee Church, Perry County	H. Holcombe	A. J. Holcombe.
1836	Fellowship Church, Wilcox County	H. Holcombe	A. J. Holcombe.
1837	Enon Church, Madison County	H. Holcombe	A. J. Holcombe.
1838	Grant's Creek Church, near Tuscaloosa	H. Holcombe	A. J. Holcombe.
1839	Oakmulgee Church, Perry County	Jesse Hartwell	A. J. Holcombe.
1840	Salem Church, Greene County	Jesse Hartwell	A. J. Holcombe.
1841	Talladega	Thomas Chilton	A. J. Holcombe.
1842	Montgomery	Jesse Hartwell	M. P. Jewett.
1843	Marion	Jesse Hartwell	M. P. Jewett.
1844	Marion	Jesse Hartwell	M. P. Jewett.
1845	Marion	Jesse Hartwell	M. P. Jewett.
1846	Marion	Thomas Chilton	M. P. Jewett.
1847	Greensboro	Thomas Chilton	M. P. Jewett.
1848	Marion	Thomas Chilton	Platt Stout.
1849	Carlowville, Dallas County	Thomas Chilton	Platt Stout.
1850	Marion	Thomas Chilton	T. F. Curtis.
1851	Tuskegee	W. P. Chilton	Platt Stout.
1852	Marion	H. Talbird	Platt Stout.
1853	Selma	H. Talbird	P. H. Lundy.
1854	Marion	H. Talbird	A. B. Goodhue.
1855	Montgomery	H. Talbird	A. B. Goodhue.
1856	LaFayette	A. G. McCraw	A. B. Goodhue.
1857	Marion, April	A. G. McCraw	A. B. Goodhue.
1857	Talladega, November	A. G. McCraw	A. B. Goodhue.
1858	Gainesville	A. G. McCraw	A. B. Goodhue.
1859	Marion	A. G. McCraw	A. B. Goodhue.
1860	Tuskegee	H. Talbird	I. T. Tichenor.
1861	Marion	H. Talbird	A. B. Goodhue.
1862	Selma	J. L. M. Curry	A. B. Goodhue,
1863	Marion	J. L. M. Curry	A. B. Goodhue.
1864	Montgomery	W. H. McIntosh	A. B. Goodhue.
1865	Marion	J. L. M. Curry	A. B. Goodhue.
1866	Selma	J. L. M. Curry	A. B. Goodhue.
1867	Mobile	J. L. M. Curry	Charles Manly.
1868	Marion	S. Henderson	R. F. Manly.
1869	Oxford	S. Henderson	Charles Manly.
1870	Opelika	S. Henderson	Charles Manly.
1871	Montgomery	S. Henderson	R. F. Manly.
1872	Eufaula	S. Henderson	A. B. Goodhue.
1873	Tuscaloosa	S. Henderson	J. J. D. Renfroe.
1874	Marion	Jonathan Haralson	F. H. Hawks.
1875	Huntsville	Jonathan Haralson	B. B Davis.
1876	Montgomery	Jonathan Haralson	B. B. Davis.
1877	Gadsden	Jonathan Haralson	A. B. Goodhue.
1878	Talladega	Jonathan Haralson	A. B. Goodhue.
1879	Birmingham	Jonathan Haralson	B. B. Davis.
1880	Greenville	Jonathan Haralson	B. B. Davis.
1881	Troy	Jonathan Haralson	B. B. Davis.
1882	Huntsville	Jonathan Haralson	B. B. Davis.
1883	Marion	Jonathan Haralson	B. B. Davis.
1884	Tuscaloosa	Jonathan Haralson	B. B. Davis.
1885	Tuskegee	Jonathan Haralson	B. B. Davis.
1886	Birmingham	Jonathan Haralson	B. B. Davis.
1887	Union Springs	Jonathan Haralson	B. B. Davis.
1888	Talladega	Jonathan Haralson	William A. Davis.
1889	Selma	Jonathan Haralson	William A. Davis.
1890	Mobile	Jonathan Haralson	William A. Davis.
1891	Eufaula	Jonathan Haralson	William A. Davis.
1892	Anniston	W. C. Cleveland	William A. Davis.
1893	Greenville	W. C. Cleveland	William A. Davis.
1894	Marion	W. C. Cleveland	William A. Davis.
1895	Selma	W. C. Cleveland	William A. Davis.
1896	Huntsville	W. C. Cleveland	William A. Davis.
1897	East Lake	W. C. Cleveland	William A. Davis.
1898	Opelika	W. C. Cleveland	William A. Davis.
1899	Gadsden	H. S. D. Mallory	William A. Davis.
1900	Tuscaloosa	H. S. D. Mallory	William A. Davis.
1901	Brewton	H. S. D. Mallory	William A. Davis.
1902	New Decatur	H. S. D. Mallory	William A. Davis.
1903	Troy	H. S. D. Mallory	William A. Davis.
1904	Anniston	G. L. Comer	William A. Davis.
1905	Sheffield	G. L. Comer	M. M. Wood.
1906	Talladega	N. D. Denson	M. M. Wood.
1907	Dothan	N. D. Denson	M. M. Wood.
1908	Roanoke	N. D. Denson	M. M. Wood.

ANNUAL

OF THE

ALABAMA BAPTIST STATE CONVENTION

Containing Proceedings of the Eighty-seventh Session; Also Woman's Missionary Union, Baptist Ministerial Benefit Society, Baptist Minister's Conference, List of Ordained Ministers, and Statistical Tables.

HELD AT

ROANOKE, ALABAMA

JULY 22, 23, 24, 1908

DISPATCH PRINT, BIRMINGHAM, ALA.

Committees to Report in 1909.

FOREIGN MISSIONS.

A. J. Dickinson, Birmingham; Jos. Dean, J. C. Maxwell, W. W. Campbell, L. S. Yerby, R. L. Jones, J. W. Kelly.

HOME MISSIONS.

J. H. Foster, Anniston; W. T. Davis, W. A. Darden, J. W. Partridge, S. A. Cowan, L. M. Bradley, W. C. Bledsoe.

SUNDAY SCHOOLS.

J. S. Carroll, Troy; C. E. Crossland, J. M. Head, Frank Barnard, Algernon L. Smith, Jasper C. Hutto, L. T. Reeves.

B. Y. P. U.

J. D. Gwaltney, Talladega; Jos. S. Dunlap, J. S. Hartsfield, George A. Sorrell, J. A. Arnold, J. D. Pittman, S. P. Lindsey.

WOMAN'S WORK.

A. G. Mosely, Enterprise; Jay D. Lane, C. H. Priester, W. M. Hopson, B. S. Railey, A. B. Metcalf, T. J. Porter.

TEMPERANCE.

John V. Dickinson, Tuscaloosa; George E. Brewer, George L. Faucett, W. S. Walker, J. T. Nuckols, J. R. Conger, J. M. Gilmore.

MEMORIALS.

M. M. Wood, Furman; W. R. Whatley, W. L. Hendrix, C. W. O'Hara, R. A. J. Cumbee, F. P. Wakefield, C. J. Bentley.

PRESS.

J. W. O'Hara, Montgomery; John C. Williams, H. N. Sims, W. J. Nash, L. N. Brock, J. R. Stodghill, W. P. Coefield.

TRANSPORTATION.

Wm. A. Davis, Anniston; W. R. Adams, J. M. Solley, J. M. Holmes, J. M. Roden, J. Henry Bush, J. L. Jackson.

CENTENNIAL.

Charles A. Stakely, Montgomery; P. V. Bomar, J. H. Foster, Austin Crouch, Richard Hall, J. W. Sandlin, G. L. Yates, R. E. Pettus, W. B. Crumpton, C. W. O'Hara, M. M. Wood.

FEDERATION OF SCHOOLS.

J. L. Thompson, Ozark; R. G. Patrick, A. P. Montague, W. L. Yarbrough, Austin Crouch, R. S. Gavin.

CO-OPERATION.

W. M. Blackwelder, Greenville; J. L. Thompson, Paul V. Bomar, M. M. Wood, Arnold S. Smith.

ENCAMPMENT.

L. O. Dawson, Tuscaloosa; A. G. Mosely, Austin Crouch, Richard Hall, S. O. Y. Ray.

AGED AND INFIRM MINISTERS FUND.

Henry B. Foster, Tuscaloosa; Sam. H. Campbell, John F. Gable, W. E. Mealing, Miles Hardy, J. M. Thomas, W. J. Elliott.

PROGRAM.

J. J. Hagood, Andalusia; J. S. Carroll, W. M. Anderson, J. W. O'Hara, Richard Hall.

Boards of the Convention.

STATE BOARD OF MISSIONS.

Terms expire in 1909, A. E. Burns, D. F. Green, W. B. Davidson, L. O. Dawson, G. J. Sorrell, R. W. Wood, and A. P. Smith; in 1910, D. C. Cooper, J. W. Minor, A. J. Dickinson, Geo. W. Ellis, J. B. Ellis, J. W. O'Hara, and L. Lassiter; in 1911, W. J. E. Cox, W. J. Elliott, W. M. Anderson, H. S. D. Mallory, G. G. Miles, R. E. Pettus and C. A. Stakely.

TRUSTEES OF HOWARD COLLEGE.

Terms expire in 1909, W. M. Blackwelder, W. H. Terry, J. M. Shelburne, W. A. Davis, C. S. Rabb, P. C. Ratliff, A. D. Smith, D. H. Marbury, and S. W. Welch, alumni; in 1910, J. T. Ashcraft, Geo. D. Motley, Chas. A. Davis, Jas. B. Ellis, J. S. Carroll, J. G. Lowrey, W. P. McAdory, J. C. Maxwell, and J. D. Heacock, alumni; in 1911, A. W. Bell, W. A. Taliaferro, L. Lassiter, D. C. Cooper. S. L. Fuller, J. W. Minor, S. S. Broadus, W. J. E. Cox, and H. J. Willingham, alumni.

TRUSTEES OF HOWARD COLLEGE ENDOWMENT FUND.

A. W. Bell, D. C. Cooper, W. A. Davis, J. B. Ellis, and A. D. Smith.

TRUSTEES OF JUDSON COLLEGE.

Terms expire in 1909, B. T. Eley, Jos. Norwood; in 1911, J. F. Pope, J. P. Shaffer; in 1913, B. F. Ellis, Earnest Lamar; in 1915, T. T. Daughdrille, A. J. Dickinson; in 1917, J. P. Haley, W. P. Welch; 1919, W. A. Davis, G. G. Miles; 1921, J. W. Bailey, C. A. Wilkerson.

TRUSTEES OF ORPHANS' HOME.

Terms expire in 1909, J. C. Bush, John Cunningham, J. C. Williams; 1911, C. L. Gay, C S. Rabb, John W. Stewart; in 1913, M. C. Reynolds, J. V. Dickinson, W. B. Ivey, Sam Carroll, John A. Thomason.

BOARD OF MINISTERIAL EDUCATION.

J. M. Shelburne, L. M. Bradley, J. F. Gable, J. A. Hendricks, Austin Crouch, A. L. Smith, I. A. White, N. A. Barrett, J. W. Beasley, T. W. Palmer.

TRUSTEES OF NEWTON INSTITUTE.

W. B. Crumpton, J. L. Thompson, A. G. Mosely, R. P. Coleman, J. S. Carroll, A. N. Jones, W. B. Mitchell, M. J. McKee, B. P. Poyner.

TRUSTEES HEALING SPRINGS INDUSTRIAL INSTITUTE.

W. B. Crumpton, T. E. Tucker, J. T. Y. Brown, J. W. Sandlin, H. C. Causey, J. H. McKee, J. B. Shoemaker.

TRUSTEES AGED AND INFIRM MINISTERS' FUND.

W. A. Davis, Michael Cody, R. F. Manly, Frank M. Moody, H. B. Foster.

DIRECTORS OF THE CONVENTION.

President, Vice Presidents, Secretary and Treasurer, ex officio; W. B. Crumpton, G. W. Ellis, G. G. Miles, H. S. D. Mallory, F. P. Nichols, W. A. Taliaferro, H. J. Willingham, J. W. O'Hara, and A. S. Smith.

Officers of the Convention.

PRESIDENT.

N. D. DENSON ..... La Fayette, Ala.

VICE-PRESIDENTS.

J. P. SHAFFER ..... Lineville, Ala.
J. B. ELLIS ..... Selma, Ala.

RECORDING AND STATISTICAL SECRETARY.

M. M. WOOD ..... Furman, Ala.

TREASURER.

R. F. MANLY ..... Birmingham, Ala.

AUDITOR.

S. P. FOWLKES ..... Birmingham, Ala.

PREACHER FOR 1909.

G. L. YATES ..... New Decatur, Ala.

ALTERNATE—T. J. PORTER.

Other Officers.

STATE BOARD OF MISSIONS.

GEO. G. MILES, President ..... Montgomery, Ala.
W. B. DAVIDSON, Secretary ..... Montgomery, Ala.
W. B. CRUMPTON, Corresponding Secretary ..... Montgomery, Ala.
C. E. CROSSLAND, Sunday School Secretary ..... Montgomery, Ala.

HOWARD COLLEGE.

A. P. MONTAGUE, President ..... Birmingham (East Lake Station), Ala.
JAMES B. ELLIS, President Board Trustees ..... Selma, Ala.
P. C. RATLIFF, Secretary Board Trustees ..... Birmingham, Ala.

JUDSON COLLEGE.

ROBT. G. PATRICK, President ..... Marion, Ala.
B. F. ELLIS, President Board Trustees ..... Orrville, Ala.
T. T. DAUGHDRILLE, Secretary Board Trustees ..... Marion, Ala.

BAPTIST COLLEGIATE INSTITUTE.

A. W. TATE, Principal ..... Newton, Ala.

HEALING SPRINGS INSTITUTE.

....., Principal ..... Healing Springs, Ala.
W. B. CRUMPTON, President Board Trustees ..... Montgomery, Ala.

ORPHANS' HOME.

M. C. REYNOLDS, Chairman Trustees ..... Evergreen, Ala.
JOHN W. STEWART, Financial Secretary ..... Evergreen, Ala.

BOARD MINISTERIAL EDUCATION.

J. M. SHELBURNE, President ..... Birmingham (East Lake Station), Ala.
J. A. HENDRICKS, Treasurer ..... Birmingham (East Lake Station), Ala.

MINUTES

OF

The Alabama Baptist State Convention.

Eighty-Seventh Session, 1908.

ROANOKE, ALA., JULY 22, 1908.

1. THE ALABAMA BAPTIST STATE CONVENTION met this day at 9 A. M. in the town of Roanoke, Ala., in the meeting house of the First Baptist Church, in its eighty-seventh session. A service of prayer "for the guidance of the Holy Spirit in all our deliberations" was conducted by A. S. Smith.

2. At 9:30 A. M. N. D. Denson, President of the Convention, took the chair, and the enrollment of delegates was effected as appears at the end of these minutes, including all who were enrolled during the sessions.

3. On motion of George E. Brewer the Secretary of the Convention cast the vote of the Convention for N. D. Denson, of LaFayette, Ala., for President.

On motion of W. A. Taliaferro, the Secretary cast the vote of the Convention for John P. Schaffer, of Lineville, Ala., for First Vice-President.

On motion of W. J. E. Cox the Secretary cast the vote of the Convention for J. B. Ellis, of Selma, Ala., for Second Vice-President, and on motion of A. S. Smith A. J. Dickinson cast the vote of the Convention for M. M. Wood for Secretary.

4. F. P. Nichols presented the report of the Programme Committee, which was adopted.

5. New pastors present were introduced to the Convention as their names appear at the close of these minutes, including all known to the Secretary to have moved into the State, or to have been ordained since the last Convention.

6. Visitors and representatives of various interests were presented as their names appear at the close of these minutes, including all that reported during the session of the Convention.

7. A cordial welcome was extended to the Convention by T. J. Porter, pastor of the church at Roanoke, which, by request of the President, was fittingly responded to by J. M. Shelburne.

8. N. D. Denson, its chairman, presented the annual report of the Board of Directors of the Convention, as follows:

Report of the Board of Directors.

At a call meeting of the Directors held in the rooms of the Baptist Board of Missions, in Montgomery, on the 20th day of December, 1907, for the purpose of considering the propriety of organizing a Baptist Historical Society, after a full explanation of the object of the meeting by Dr. W. B. Crumpton, and addresses by Dr. Owen, Director of the Alabama State Department of Archieves and History, and Dr. Charles A. Stakely, of the Alabama Baptist Centennial Committee, the following resolution, offered by Dr. Crumpton, was unanimously adopted by the Directors:

"*Whereas*, Having in view the adoption of the best means of preserving and making available to all our members and the public generally the history of Baptist efforts and achievements in Alabama; therefore, be it

"*Resolved*, That the Board of Directors of the Alabama Baptist State Convention authorize the organization of the Alabama Baptist Historical Society."

Subsequently the society was organized with John R. Tyson as its President, and a report of the status of the society will probably be made by him at the present session of the Convention. We commend the society to the Convention and all of the brethren as worthy of their hearty support, and trust that it may be made a useful instrumentality to preserve the history of the denomination and its individual members in Alabama.

On the 21st of April, 1908, another meeting of the Directors was held at the same place as the former meeting. At this meeting delegates to the Southern Baptist Convention were appointed, and the presidents and officers of our schools were elected as delegates to the American Baptist Educational Society.

At this meeting a communication from the citizens of Scottsboro, together with a recommendation of the Trustees of Scottsboro Baptist Institute, was submitted to the Directors.

The substance of the communication was a proposition to purchase for the sum of $3,000 the Scottsboro Baptist Institute property, except the piano, on condition that the High School Commission of Alabama should locate the High School for Jackson county at Scottsboro.

The recommendation of the Trustees was to the effect that the proposition should be accepted and a sale of the property should be made.

The communication and recommendation were explained to the Directors by Dr. Crumpton and Virgil Bouldin, after which a resolution authorizing an acceptance of the proposition made by the citizens of Scottsboro, and directing the President of the Convention, in the name of and for the Convention, to execute to Virgil Bouldin and J. C. Jacobs, as trustees, a statutory warranty deed to the property upon the payment of $3,000 to the Treasurer of the Convention, was unanimously adopted.

The High School was located at Scottsboro, the sum of $3,000 was duly paid to R. F. Manley, Treasurer of the Convention, and in obedience to the mandate of the resolution the President of the Convention executed the deed to the property. The money received for the property is in the hands of the Treasurer, subject to the order of the Convention.

A copy of the minutes of the meeting held on the 21st of April, 1908, is attached to this report as Exhibit A, so that the action of the Board of Directors in respect to the sale of the property may be preserved in detail.

The foregoing is a report of all business transacted by the Trustees since the last session of the Convention.

Respectfully submitted. Directors, by

N. D. DENSON, President.

EXHIBIT A.

MONTGOMERY, ALA., April 21, 1908.

CALLED MEETING OF THE BOARD OF DIRECTORS.

W. B. CRUMPTON'S OFFICE.

Present—H. S. D. Mallory, W. B. Crumpton, George G. Miles, H. J. Willingham, F. P. Nichols and George W. Ellis, as Directors, with Virgil Bouldin, of Scottsboro, visitor.

The following communication from the citizens of Scottsboro, together with the recommendation of the Trustees of Scottsboro Baptist Institute, was read:

"SCOTTSBORO, ALA., March 28, 1908.

To the State Board of Missions of the Baptist State Convention:

We, the undersigned citizens of Scottsboro, hereby agree that, in the event the High School Commission of Alabama shall locate the High School for Jackson county in Scottsboro we will, within fifteen days after being officially notified of such location, pay to you the sum of three thousand dollars for the Scottsboro Baptist Institute building and grounds and all fixtures and furnishings, you to reserve the piano in said building; on payment of said sum you to execute a deed to such property as we shall direct.

Respectfully submitted. [Signed] J. C. JACOBS,
J. W. GAY,
H. H. CLAYBROOKE,
VIRGIL BOULDIN,
W. L. YARBROUGH,
SKELTON BROS.,
J. D. SNODGRASS"

"To the members of the Board of Directors of the Baptist State Convention and the State Board of Missions:

The citizens of Scottsboro have made an offer for the property now occupied by the Scottsboro Baptist Institute which we think is fair. They desire to have the High School Commissioners locate the High School for this county in this place.

We, the Trustees of Scottsboro Baptist Institute, recommend the sale to be authorized, and, in case it is effected, that you instruct the Secretary of the State Board of Missions to co-operate with Rev. A. E. Brown, Superintendent of Mountain Schools of the Home Board, to invest the money in some locality where the designs of the contributors may be carried out.

Respectfully. [Signed] H. H. CLAYBROOKE,
R. L. BUTLER,
C. T. STARKEY."

After remarks in explanation thereof by W. B. Crumpton and Virgil Bouldin the following resolution was adopted :

On motion of F. P. Nichols, duly seconded, it was resolved that the proposition foregoing be and the same is hereby accepted, and on condition the High School Commission of Alabama shall locate the High School for Jackson county in Scottsboro, and upon the payment of the sum of three thousand dollars into the hands of the Treasurer of the Alabama Baptist Convention, the President of said Convention, in the name of and for said Convention, shall execute to Messrs. Virgil Bouldin and J. C. Jacobs, as trustees, a statutory warranty deed to the interest of said Convention in said school property, said trustees to make proper deed to the same to the State of Alabama.

On motion of Bro. Miles, that the names of those sent in to the Secretary of the State Board of Missions and such others as may hereafter be sent in, to the number that we are entitled to, be appointed as delegates to the Southern Baptist Convention, and that those delegates present be authorized to fill any vacancies.

On motion the Presidents and officers of our schools be elected as delegates to the American Baptist Educational Society.

Adjourned. GEO. W. ELLIS, Acting Sec'y.

The report was referred to a committee consisting of L. O. Dawson, J. M. Shelburne and J. B. Ellis. (See Item 25.)

9. Corresponding Secretary W. B. Crumpton submitted the annual report of the State Board of Missions, which is as follows:

Report of State Board of Missions.

With profound sorrow we report the death of one of our oldest and most faithful members. The following resolutions express in a feeble way the Board's appreciation of him :

Whereas, God in His all-wise providence has removed from us our beloved brother, John G. Harris, one of our oldest and most faithful members, and one of the most useful laymen in the denomination ; therefore, be it

Resolved, That in the death of our brother we have lost a true and tried and faithful member of our Board. His connection with the denominational work for more than twenty years, as owner and editor of *The Alabama Baptist* and as a member of the Board, has given him a wide circle of friends in our beloved State, who mourn with us his loss.

That in his position as layman, he made himself eminently useful and set an example worthy of emulation by the laymen of our churches.

That we extend to his family our sincere sympathy, and pray for them the all sufficient grace of our Christ.

Throughout the year your Board has had continued evidence of the blessings of the Lord on the workers and the work. We are privileged to report the largest number ever employed and the greatest work ever done.

Beginning the year with the annual meeting in November, we were greatly puzzled to know what was best to do. With a debt of several thousand dollars on us and a money panic on the country, prudence called for retrenchment ; but considering the great needs, with firm faith in God and His people, we determined to lay out the work on an advanced scale. In part, at least, we have not been disappointed. For Home and Foreign Missions we did not receive the amount apportioned us, but made a gratifying increase over last year. The amount for State Missions is much below what we had a right to expect. The total amounts for each of the Mission Boards are as follows :

State Missions	$20,165 00
Home Missions	18,016 00
Foreign Missions	28,513 00
Total	$66,694 00

This makes $219 more for Home Missions than last year and $2,954 more for Foreign Missions and $635 less for State Missions.

We regret to report

A DEBT ON THE STATE MISSION ACCOUNT.

Before the adoption of the Schedule, some debt at the Convention was hardly thought worthy of mention. But now, since everything has a regular time, a debt is a very serious matter. Not until February can another call be made for State Missions. We are at a loss to know how we are going to carry the Missionaries through until February. The debt is near $4,000. Since the books closed we have received for State Missions $1,200. We have no words of censure for any one. Maybe all did their duty. Certain we are that the pastors and many of the brethren and sisters were kept posted about the condition of affairs from week to week. It looks as if there is no hope of getting pastors and churches away from the idea that we must wait until the last month.

TO MAKE A GRAND DASH FOR THE MISSION BOARDS.

The last few days of April brought more than $20,000 into the treasury for Home and Foreign Missions and saved us the mortification of falling below the figures of last year. It becomes harder each year to stir the churches and pastors the last month. After April comes a let down, and it is next to impossible to arouse interest again for the June campaign for State Missions. The folly and real hazard of depending upon spurts and jerks ought to be apparent to every thinking person. The money may come that way for awhile, but the training is bad. The after effects are really hurtful. The steady all-the-year pull is the one that will tell most in training and will bring in the most money finally. Everett Gill, our Missionary from Italy, said at the Hot Springs Convention, "Italy is not to be taken by a brilliant dash of cavalry, but by siege work." Put Alabama in the place of Italy and it is equally true. It is especially true of church development along any line. Siege work is what we need. If our pastors could only learn its importance! There is no hope for further development along the line of benevolence unless the pastors are willing to get down to straight all-the-year pulling.

THE INTRODUCTION OF THE SCHEDULE

Has done much good. It is in use in hundreds of country and village churches. We are absolutely sure of the wisdom of the plan, though our larger churches, where the greatest results might be obtained are not using it. To give it up would be a step backward and would work harm to our benevolent operations. To continue it with a majority of pastors out of sympathy with it, if not opposed to it, looks like an attempt to force on them what they do not want. We are at a great loss to know what is best to do under the circumstances. Shall we continue the Schedule or give it up? If the plan could receive anything like hearty and unanimous support and the brethren representing different interests would throw themselves earnestly in co-operation, the results would be most satisfactory. Some slight changes need to be made to make it more effective. It is possible for us to divide the State into twelve parts so as to distribute the collections for the different objects in the different sections and thus bring some money for each object into the treasury all the year round. This, however,

should be considered by the different interests in connection with the Committee of Co-operation.

APPORTIONMENT

Should be adhered to. The churches are beginning to take pride in raising the amounts asked of them by the Associations. The Committee of Co-operation should be continued and this work turned over to them. It would be well if all the interests could be represented before the Committee at its meeting, which meeting should be called as soon after the Convention as possible. The Committee should remain together until the amounts are apportioned to the Associations and the table of apportionment prepared. They should also seek to impress the Moderators with the importance of exercising great care in the selection of men for the Committee on Apportionment. This is one of the most important committees to be appointed by the Moderators. A careless or indifferent Committee, or one composed of men opposed to Missions, can bring the whole scheme into disrepute and assure its certain failure.

A question has arisen in the minds of many—

WHEN DOES THE CENTENNIAL YEAR CLOSE?

As there was no Mission collection after the Convention until October and as the event we celebrate occurred in October, by agreement with the Centennial Committee we have been figuring on the last day of October as the close of the Century's celebration.

A SUGGESTION.

The month of October is Home Mission month. If we could by concerted action raise the whole apportionment, $35,000 in full, for that Board, it would be the greatest possible good to the Home Board and at the same time come near rounding out the $100,000 named for the Centennial offering. This would not be hard to do. The last fifteen days of April, $14,370 were given to the Foreign Board and $6,216 for Home Missions, making $20,586 in a half a month, with almost no pressure. We can, if we will arouse ourselves, raise the full amount for Home Missions in October.

A GREAT OPPORTUNITY FOR THE BAPTISTS OF ALABAMA

Is very nearly thrown away each year. We refer to the evangelistic labors of our more than fifty ministerial students during the vacation. The Secretary puts forth efforts each year to have them employed by the Executive Committees for Colportage, Sunday School and Evangelistic work in the Associations. He finds it almost impossible to secure the co-operation of the committees. In some instances they claim lack of authority. In others, want of funds, and in some a doubt about the efficiency of the work done by an inexperienced young man. As to the first, want of authority, we hope the Associations will put that matter at rest at their sessions this Fall, by instructing their Committees to exercise all diligence in the employment of such help as may be at hand. The next objection, want of funds, may seem serious, but will the funds ever be in hand unless something is attempted? Our experience leads us to believe that the churches, when they learn that something is being done, will cheerfully give to the work, but they will not give money to be held in hand, with no prospect of its being used. As to the fear that an inexperienced young man will not do acceptable work, we are sure it is a great mistake. If the young man is pious and industrious, he will often make up in zeal and enthusiasm what he may lack in experience. The Zion Association, Covington County, has two student preachers employed. The Geneva and Coosa River one each. We know of no others doing missionary work

except the five employed directly by the Board. We could have forty or fifty at work, if we could arouse interest in the Executive Committees of Associations and gain their co-operation. The Alabama students in all our schools ought to be put to work every summer in the State. Besides the valuable work they would do, we would thereby assist them in continuing their college courses and finally settle them permanently in their native State when their school days are over.

Any loyal Baptist, examining the minutes of our convention

WILL BE MADE ASHAMED OF OUR SUNDAY SCHOOL SHOWING.

But Secretary Crossland is removing our reproach. Of the 1921 churches, his investigation shows 657 that do not report schools—a bad showing still, but a great improvement over past years.

"For this Centennial year, 100,000 pupils in our Sunday Schools," was the slogan suggested by the Secretary. His latest information shows 95,792, so that we lack only 4,208 of rounding up the 100,000, a number which we can easily add before the close of October. Another year we ought to add 50,000 new pupils to the number. Would it not be glorious to report in 1909 a Sunday School in every Baptist church in Alabama? Why should we not cherish an ambition like that?

The Sunday School Board at Nashville has given to us, for the support of this department, $200 in money and $300 in Bibles. Most of the Bibles were turned into money and applied to the support of this work. The Sunday Schools contributed $129 on pledges. However, much more than that comes regularly into the Mission treasury from the Sunday Schools, not directed to the Sunday School Department. We are asking each school to give one Sunday's collection each quarter for the support of this department. Some have cheerfully complied, but the most of them have made no response.

Secretary Crossland is getting acquainted with the field and has the work well in hand. The field is so broad and the needs so great, we could profitably employ several more men in this branch of service, had we the means. In the minutes will be found an illuminating table of statistics, prepared by the Secretary. The cost will be considerable, but we believe it is money well spent, for it shows exactly what we are doing—what we are not doing is an alarming feature of the tables.

At the request of the Alabama Baptist Young People's Union, we have allowed Brother Crossland to become their Field Worker. The field is the same and the work is so related as to be practically one.

THE EVANGELISTS,

Three in number, have been much in demand. They have lacked $905 of paying their own way. Some of the churches remunerate them liberally, but some others are not nearly so liberal with them as with independent evangelists. The idea that they are in the employ of the Board seems to be in the way of their greatest remuneration. Some of the States are able, through the Evangelists, to add many hundreds of dollars to the treasuries for State Missions. Alabama has not found out how to do this. More and more we hope to employ the Evangelists in reaching the weaker churches, where their services are greatly needed. As the stronger churches, which use them, increase their support, we will be able to extend help to the weak ones.

THE TRACT FUND

Has received only $31 in contributions this year, two brethren giving twenty of that. We have paid out much more than that sum. Heretofore, most of the support of this fund came from the lectures of the Secretary, but the pressure upon his time has been so great, he has not lectured once this year.

We have printed 60,000 tracts. The demand for this sort of literature is increasing. There can be no question of its value. Fuel must be liberally supplied the engine to keep the fire ablaze, that makes the steam that drives the machinery. It would be the poorest economy to cut down the supply of fuel. Printed matter is the fuel in the denominational machinery that keeps alive interest in the various enterprises we are fostering. The ever increasing bills for printed matter and postage is the best index of growth. We send out from the office an enormous amount of religious literature. This includes our own tracts and those furnished by the Boards and Publication Society, besides the monthly mission papers of the Boards.

This has been a hard year on our

BIBLE AND COLPORTAGE WORK.

Though we have sold probably as many books, the money stringency has practically driven some of the colporters out of business. Because of the slow sale, we have declined to appoint new men. We are still firmly of the opinion that a great field of usefulness is here. The contributions of the churches in the month given to this work are something over $100 in advance of last year, $485 being the amount given this year. Could there be a large increase, we could greatly enlarge operations. We can never do much business until we have some capital on which to operate.

THE AGED AND INFIRM MINISTERS FUND.

Since giving it a month in the regular Schedule, contributions have grown. In 1904, the year before the Schedule was adopted, $51 was the amount given. In 1905, the first year of its adoption, $124 was the amount; in 1906, $260; 1907, $674; in 1908, $1,032. If the pastors would put it before their people, it would strike a tender chord in their hearts.

Last year a move was started to put this on another basis. It is a serious question for the Convention to consider. Shall we use the agency we now have or give place to the new? By the present plan we can manipulate the funds entrusted to us with almost no expense and with practical knowledge of the situation, which no new Committee could have. It is impractical to have two agencies doing the work in the same field. We submit therefore to the Convention the question: Shall this Board continue to put forth efforts for the old ministers or shall it be turned over to new hands.

One of our beneficiaries, C. C. Billingsley, after many long years in the service, passed away. The little we were able to do for him was a great comfort in his declining days. We have had eight on our list of beneficiaries. Others have been helped by the Associations, which have not been reported to us. It is proper in this connection to add another word about our deceased brother, Major John G. Harris. He it was who first offered the resolution in this Convention, at its session of 1878, to raise a fund for the support of aged and infirm ministers. He was a layman and the subject appealed to him as it ought to appeal to every layman. He was a good speaker and easily carried the Convention with him and the fund was established. Through all these years it has aided many an old servant of God. Whatever usefulness it attains in the future, it will be a monument to the kind heart and noble spirit of the layman who first arose in his place at Talladega and made the motion that some provision be made for our worn out preachers.

THE COLORED PEOPLE

Seem deeply grateful for the help we are extending in the support of brother A. F. Owen, the teacher in the theological department of the Selma University. This year the enrollment was the largest in the history of the institution, 762, 76 preachers among them.

THE WOMAN'S CENTRAL COMMITTEE

Has established headquarters in the Watts Building, Birmingham. More than ever before we have helped them financially in getting located in their new quarters and in various other ways. No money we invest pays so well as this. The Woman's Missionary Union of Alabama reported at the Southern Baptist Convention for Home Missions $5.088 and for Foreign Missions $6,596. They report for State Missions $2 761, making a total, $14,445. Now that they are permanently located and have a Secretary-Treasurer giving all her time to the office, we look for them to make marvelous growth. From their office in Birmingham they are sending out mission literature like a stream to bless all parts of our fair State.

OUR SECONDARY SCHOOLS.

At Gaylesville, Cherokee County, the Home Board owns splendid property and has maintained a school this year with three teachers and 146 pupils. At Eldridge there were three teachers and 107 pupils, two ministerial students among them. At Scottsboro eight teachers and 176 pupils, nine of whom were young preachers.

The citizens of Scottsboro, wishing to secure the location of the State High School, purchased our school property, paying to the Treasurer of the Convention $3,000, receiving the benefit of the $1,500 originally paid by them in the purchase of the property.

The Home Board has a liberal offer of property at Bridgeport and at Pisgah, both points being in Jackson County. Our latest information is that a school will be established at each point. We would recommend that the $3,000 be loaned the Home Mission Board for two years, without interest, to be used in the erection of a girls' dormitory at Bridgeport, to cost not less than $6,000. We will thus be aiding them to establish a school in our State and later on we can decide what is best to be done with the money. We would suggest, however, that finally it be used for secondary education, somewhere in North Alabama. We have a school, all our own, at Healing Springs in Washington County. We had an attendance of 69 pupils the past year and employed three teachers. The Newton Collegiate Institute, with its buildings and eight acres of land is now the property of the Convention, entirely free from debt. It reports six teachers 340 pupils, fourteen young preachers among them. The Trustees of Howard College, by his consent, loaned President Montague to the Newton School for thirty days. The school has outgrown every building it has. To do the work creditably, it is absolutely necessary to have a building to cost not less than $15,000 or $20,000. President Montague in thirty days secured bonds, payable in five annual installments, for $12,500. This valued brother has achieved great things since his coming to Alabama. He has done no greater work at any time than in these thirty days for this worthy school. As reports will be made to the Convention by the Trustees of all these schools, it is not necessary that we say more.

A RETROSPECT.

Our Corresponding Secretary rounds out with this Convention twenty years of service, one year as an evangelist under the appointment of the Board, ten years continuously as Corresponding Secretary. Returning from Kentucky, after an absence of more than three years, he resumed his old place, which he has held for nine years. He was elected Corresponding Secretary first in 1885. In that year the Southern Baptist Convention Minutes show 1,305 churches in the State. The Minutes of 1908 show 1,921. Then our membership was 76,717; now 161,408. Then we gave for State Missions $9,402, for Home Missions $1,871, for Foreign Missions $2,150, total $13,425. An advance during these years in the number of churches of 616, members 84,691, and contributions and for Missions

$53,269. Granting that the statistics were not as accurate then as they now are, still the showing is very remarkable. This has been accomplished by the enlistment of only a fraction of our forces. What could we not have done if all our membership had been actively engaged? Looking back further through the thirty-seven years of your Board's history, we mark marvelous progress along every line of denominational life. Opposition which met us at every turn in the beginning, has ceased entirely in many sections and everywhere it is giving way. This has been accomplished by the patient dissemination of information. No harsh words have been used, but the faithful presentation of facts and appeals to the Word of God and the love of God, has done the work. Back there, the churches knew but little about Missions anywhere. In many sections they had heard ten words against, where they had heard one in favor of Missions. They knew absolutely nothing about church finances. As a result, the preachers had a most uncertain living. The Board was slow to press upon the pastors and churches questions which might provoke discussion and maybe cause division. After years, the idea of enlargement began to possess the Board. Many of the pastors yielded a ready response and the move forward from that time has been most gratifying. It might have come earlier, but we were afraid. It could be more marked now, but we are still afraid. Our unbelief is our shame.

A BEQUEST.

We gratefully acknowledge the receipt of $1,500 left in the will of Miss S. G. Folensby, one of the oldest and most faithful women of the First Baptist Church in Montgomery. Five hundred dollars were left to each of the three Mission Boards. This consecrated woman, serving Christ with devotion while she lived, remembered Him at the last in a substantial way. Her example is worthy of emulation. Why should not all Christians remember our Lord in their wills? Our Northern brethren for years have been receiving large sums from bequests for missions and education and other benevolences.

THE INCREASE OF WEALTH IN ALABAMA,

In town and city and country is amazing. Almost anywhere one goes in the country, men can be found owning hundreds and some thousands of acres of land, every acre of which is worth five times what it was worth five years ago. The people are well to do or absolutely wealthy, and do not seem to know it. The meeting houses and the preachers' salaries and the mission collections do not feel the effects, but wealthy they are. in spite of claims of poverty, which they often make. Much of this wealth is falling to Baptists who are untrained in church and benevolent work. If we hold these people and their children, we must bestir ourselves. Other denominations are sending out their strongest and best into sections where now the Baptists hold sway. The new settlements must have live and aggressive pastors. There must be much voluntary mission work done by pastors. There are many communities where the Boards missionaries cannot reach, or if they could they would not get the hold on the people that strong neighboring pastors could.

VACANCIES ON THE BOARD.

Besides the place of our lamented brother, John G. Harris, the terms of the following members expire this year: D. F. Green, W. J. Elliot, W. M. Anderson, H. S. D. Mallory, G. G. Miles, R. E. Pettus and C. A. Stakely.

Our relation with

THE BOARDS OF THE SOUTHERN BAPTIST CONVENTION

Remain most cordial. The Home and Foreign Boards continue to assist in the support of the corresponding Secretary and liberally share in the expenses of the office. The Vice-President of the Boards in the Associations could be much more efficient if they could give more time to the work. If laymen would consent to act, they would be in most instances more efficient than preachers. It is now too late for the Home and Foreign Boards to enter into the scheme this year since they have appointed their men, but it is worth while to think about making laymen Associational Vice-Presidents for all our Boards. We would thereby encourage them to attend the meetings of this body and of the Southern Baptist Convention. If they should hold a special meeting every year during the session of the State convention, it would be worth much to the Cause.

SPECIAL MENTION.

The columns of the Alabama Baptist have been open to the Board for the publication of all information needed in the prosecution of our work. In answer to the appeals made in the paper, sometimes at the last moment hundreds of dollars have come into our treasury, showing that the paper is widely read by our people. Every employee of the Convention is heartily welcomed into every home where *The Alabama Baptist* is read. In those homes the denominational work is best understood and an intelligent interest is manifested at every mention of the names of the denominational workers and institutions.

Accompanying this report will be found a full Financial Statement, with the certificate of the Auditors, and a *Summary of the Work of the Year*. This expresses as clearly as figures can the work accomplished. The larger and more important part is unreportable, but the record is on high.

Respectfully submitted,

W. B. CRUMPTON, Corresponding Secretary.

G. G. MILES, President.

P. S.—Since our report was written, the painful news comes that our Brother M. B. Wharton, has been called from labor to rest. We will miss his wise counsel, his faithful labors and genial spirit in all our gatherings. As a member of the Board he was prompt in attendance, and performed every duty with fidelity.

SUMMARY OF WORK FOR THE YEAR 1907-08.

Total number employed :		
Teachers	16	
Secretary and Assistants	3	
Missionaries, Evangelists, Colporters, Sunday School Secretary and Woman Organizers	140—	159
Days of service		18,234
Miles traveled		290,369
Sermons delivered		5,591
Addresses made		1,738
Religious services in the Homes		1,208
Number of persons baptized		906
Baptized by others in connection with labors of Missionaries		1,295
Received by letter		1,349
Restored		65
Sunday Schools organized		38
Ladies' Missionary Societies organized		51
Young People's Societies organized		112
Number of regular preaching stations without churches		84

Number of visits to preaching stations	118
Number of churches visited	841
Baptist rallies attended	35
Subscribers to *The Alabama Baptist* secured	407
Subscribers to *Our Home Field* secured	254
Subscribers to *Foreign Missionary Journal* secured	135
Meeting houses commenced	16
Money collected for meeting houses	$8,613
Money collected and expended for repairing meeting houses	4,488
Money collected for State Missions	4,942
Money collected for Home Missions	954
Money collected for Foreign Missions	959
Money collected for indigent ministers	88
Money collected for Ministerial Education	814
Money collected for Bible and Colportage	152
Money collected for Orphanage	588
Money contributed by Sunday Schools	886
Money contributed by Woman's Societies	1,195
Number books and Bibles donated	55
Number books and Bibles sold	1,979
Value books and Bibles sold	$948
Money collected for other benevolences	11,037
Prayer meetings organized	322
Prayer meetings held	1,656
Tracts distributed	37,497

Financial Statement.

STATE MISSIONS.

RECEIPTS.

Balance on hand last report, for State Missions	$ 1,891 44	
Balance on hand last report, for Sunday School Secretary	150 00—	$ 2,041 44
Received from Foreign Board on Secretary's salary	600 00	
Received from Home Board on Secretary's salary	399 96	
Received from Sunday School Board on Sunday School Secretary's salary	570 79	
Received from Foreign Board on office expenses	594 02	
Received from Home Board on office expenses	543 16	
Received from Home Board on General Work	2,000 00	
Contributions to State Missions	20,165 72—	24,873 65
		$26,915 09

DISBURSEMENTS.

Secretary's salary, by Home Board	$ 399 96
Secretary's salary, by Foreign Board	600 00
Secretary's salary, by State Board	999 96
Office expenses, including rent, light, office boy, supplies, extra help, etc	471 60
Postage	458 13
Minutes	180 95
Express	26 65
Stationery and printing	341 08
Traveling expenses, Corresponding Secretary	216 83
Traveling expenses, Sunday School Secretary	468 01
Traveling expenses, Agents	214 40

Traveling expenses, Woman's Organizers	$ 175 73	
Traveling expenses, Members of Board	73 50	
Traveling expenses, Evangelists	675 91	
Telephone and telegrams	86 17	
Co-operative Committee	5 55	
Church Building	1017 13	
Interest on borrowed money	13 33	
Woman's Central Committee expenses	183 36	
Centennial Committee expenses	191 05	
Paid salaries of Missionaries, Teachers, Evangelists, Sun-School Secretary, Colporters, Woman Organizers and Office Secretary	22,656 39	$29,755 32
Overdrawn		$ 2,840 23

HOME MISSIONS.

RECEIPTS.

Balance on hand last report		$ 272 48
Contributions, Home Missions	$15,731 45	
Contributions, Mountain Schools	2 00	
Contributions, Tichenor Memorial	78 70	
Contributions, Week of Prayer	79 11	
Contributions, Colon Chapel	2 50	
Contributions, El Paso Sunbeam School	204 84	
Contributions, Church Building Fund	132 74	
Contributions, sent direct	1,785 42	18,016 76
		$18,289 24

DISBURSEMENTS.

By amount paid to Home Mission Board	$16 420 55	
By amount sent direct to Home Board	1,785 42	18,205 97
Balance on hand		$ 83 27

FOREIGN MISSIONS.

CONTRIBUTIONS.

Foreign Missions	$21,422 03	
China, Christmas offering	1,356 26	
Peyton Stephens	2 75	
Mrs. McCollum	11 32	
Italian Compound	12 50	
Yingtak Sunbeam School	106 00	
Ann Hassletine Society, China	25 00	
Oxner Memorial	3 00	
Miss Kelly	314 94	
Miss Hartwell	264 20	
Miss Miller	16 04	
Bouldin Fund	392 18	
Mexico	2 11	
A. Y. Napier	238 45	
Native worker, China	583 70	
Bible woman, China	90 00	
Bible woman with Miss Meadows	15 00	
T. O. Hearn	5 00	
Sent direct	3,651 80	$28,513 18

DISBURSEMENTS.

Overdrawn last report	$ 191 31	
By amount paid Foreign Mission Board	24,457 75	
By amount sent direct to Foreign Board	3,651 80—	$28,300 86
Balance on hand		$ 212 32

BIBLE AND COLPORTAGE.

Balance on hand, last report	$ 1,744 34	
Contributions	485 89	
Books sold	1,671 03—	$ 3,901 26
By amount paid for books	2,049 52	
By amount paid for other expenses	199 79—	$ 2,249 31
Balance on hand		$ 1,651 95

(Outstanding accounts with Associational Colporters, $646 94.)

AGED AND INFIRM MINISTERS.

Balance on hand, last report	$ 639 42
Contributions	1,093 37
	$1,732 79
By amount paid	682 70
Balance on hand	$ 1,050 09

ORPHANAGE.

Balance on hand, last report	$ 46 58	
Contributions	1,449 93—	$ 1,496 51
By amount paid		1,389 06
Balance on hand		$ 107 45

MINISTERIAL EDUCATION.

Balance on hand, last report	$ 12 69	
Contributions	814 50—	$ 827 19
By amount paid		796 00
Balance on hand		$ 31 19

HOWARD COLLEGE.

Balance on hand, last report	$ 2 75	
Contributions, Denominational Education	254 86	
Contributions, Endowment Fund	1 00—	$ 258 61
By amount paid		254 71
Balance on hand		$ 3 90

ASSOCIATIONAL MISSIONS.

Balance on hand, last report	$ 382 55	
Contributions	580 16—	$ 962 71
By amount paid		615 00
Transferred to State Missions		$ 347 71

SCOTTSBORO SCHOLARSHIP.

Contributions		$ 10 04
By amount paid		10 04

COLLEGES AND SCHOOLS.

Contributions		$ 23 17
Balance on hand		23 17

ELDRIDGE SCHOOL.

Contributions		$ 52 00
By amount paid		52 00

HEALING SPRINGS SCHOLARSHIP.

Contributions		$ 15 00
By amount paid		15 00

MARGARET HOME.

Contributions		$ 30 86
By amount paid		30 86

CHURCH BUILDING FUND.

Balance on hand, last report		$ 40 25
By amount paid		25 25
Balance on hand		$ 15 00

CHAPEL BUILDING.

Overdrawn, last report		$ 519 13
Contributions		2 00
Overdrawn, transferred to State Missions		$ 517 13

CHURCH BUILDING, BIRMINGHAM ASSOCIATION.

Contributions		$ 109 39
By amount paid		109 39

WOMAN'S TRAINING SCHOOL, LOUISVILLE.

Contributions		$ 55 65
By amount paid		55 65

EVANGELISTIC WORK.

Balance on hand, last report		$ 3 50
Transferred to State Missions		3 50

BIBLE FUND, CHILDREN'S DAY.

Balance on hand, last report		$ 9 40	
Contributions		42 79—	$ 52 19
By amount paid Sunday School Board	$39 12		
By amount paid Publication Society	5 50—		44 62
Balance on hand			$ 7 57

TRACT FUND.

Contributions		$ 31 00
Overdrawn, last report	$ 49 91	
By amount paid	100 95—	150 86
Overdrawn		$ 119 86

CHINA FAMINE FUND.

Balance on hand, last report	$ 100 63	
Contributions	4 60—	$ 105 23
By amount paid		$ 105 23

STORM SUFFERERS.

Contributions	$ 19 82
By amount paid	19 82

SAN FRANCISCO CHURCHES.

Balance on hand, last report	$ 1 45
By amount paid	1 45

RECAPITULATION.

State Missions	$20,165 72
Home Missions	18,016 76
Foreign Missions	28,513 18
Bible and Colportage	485 89
Aged and Infirm Ministers	1,093 37
Orphanage	1,449 93
Ministerial Education	814 50
Howard College	255 86
Scottsboro Scholarship	10 04
Colleges and Schools	23 17
Eldridge School	52 00
Healing Springs Scholarship	15 00
Margaret Home	30 86
Chapel Building	2 00
Church Building, Birmingham Association	109 39
Woman's Training School, Louisville	55 65
Bible Fund, Children's Day	42 79
Tract Fund	31 00
China Famine Fund	4 60
Storm Sufferers	19 82
Total	$71,191 53

I hereby certify that I have examined the foregoing report of W. B. Crumpton, and find the same correct, and all disbursements supported by proper vouchers.

GEO. W. ELLIS,
Chairman Auditing Committee.

MONTGOMERY, ALA., July 20, 1908.

The report was referred to a committee consisting of S. H. Campbell, A. A. Hutto, W. C. Bledsoe. L. O. Dawson, A. S. Smith, J. R. Tyson and George W. Hill. (See Item 57.)

10. On motion of J. B. Ellis the reading of the report of the Trustees of Howard College was postponed to 10 A. M. Thursday. (See Item 33.)

11. The Convention Sermon being next in order, was preached by Austin Crouch, the appointee. Text, Mat. 27:46.

12. On motion of A. P. Montague the Secretary sent the following telegram of sympathy:

G. L. COMER, EUFAULA, ALA.:
The Baptist State Convention extends its sympathy to the Eufaula Church and Dr. Wharton's family in his death. M. M. WOOD, Secretary.

13. The Secretary read a communication from the East Birmingham Church, and the Convention was led in prayer by J. R. Stodghill in behalf of a meeting being held in that congregation.

14. After announcements the Convention adjourned until 2:30 P.M.

FIRST DAY—AFTERNOON SESSION.

15. J. M. Thomas conducted a prayer service in the interest of "Our Baptist Institutions" at 2:30 P. M.

16. The reading of the report on Ministerial Education was postponed to 11 A. M. Thursday. (See Items 34, 41.)

17. The annual report of the Trustees of the Judson College was read by G. G. Miles, in the enforced absence of B. F. Ellis, the President of the Board, which is as follows:

Report of Judson College Trustees.

To the Alabama Baptist State Convention:

In submitting the report of the 70th annual session of Judson College the Trustees are pleased to say that the past year was highly satisfactory from the standpoint of great numbers, of excellent work accomplished in the class room, of the health and happiness of the students, of the strong religious enthusiasm, and successful Christian work. At the recent Commencement one of the largest classes in the history of the institution was graduated, thirty-eight diplomas being awarded.

THE PRESTIGE OF THE JUDSON.

So well has the work of the Judson been done throughout the three-score and ten years of its history that it now holds a commanding position among the colleges for women. During the past few sessions the demand for admittance has exceeded the capacity of the dormitories and many are turned away each year. The average enrollment for the past four sessions has been more than three hundred, and the students have been secured with very small expense for canvassing. This encouraging situation is due not only to the excellent advantages and up-to-date equipment of the college, but to the unequaled loyalty of the Alumnae and former students.

THE CARNEGIE LIBRARY COMPLETED.

While progress has been made along many lines, the most notable achievement of the year was the completion of the Carnegie Library. This building is of Colonial type and represents an expenditure, including the endowment and furnishings, of approximately $28,000. It is built of pressed brick and has on the first floor the main stack room and two spacious reading and reference rooms in addition to the Memorial Hall and stair hall. In the second story are three large rooms. The building is handsomely finished within and without. An adequate supply of the handsomest library furniture has been placed in the building, all of which is in old mission finish to match the interior woodwork. Great care was exercised to see that all material was excellent and that the work was first-class in every particular. At the formal opening of the library on May 12, it was the unanimous opinion of those who carefully inspected the library that it was the best building for the amount expended they had ever seen.

FURTHER EXPANSION.

The completion of the library is but the beginning of the plan for expansion and improvement of which mention was made in our last report to the Convention. At the recent meeting of our Board President Patrick was instructed to proceed as early as possible to raise money for other needed buildings and improved facilities. In view of the crowded condition of the institution we deem it imperative that the denomination should give the heartiest support to this movement for the upbuilding of our great college, which during the seventy years of its existence has educated and sent into the churches and homes of this and other States more than eight thousand cultured, refined women. It is our conviction that no agency fostered by the Convention has done more for the advancement of the Redeemer's kingdom. We, therefore, earnestly request the Convention to give its endorsement to our plans for the enlargement and better equipment of the Judson. Fraternally submitted,

T. T. DAUGHDRILL, Secretary.

B. F. ELLIS, Chairman Board of Trustees.

The report was referred to a committee consisting of J. J. Hagood, H. J. Willingham and L. Lassiter. (See Item 39.)

18. W. B. Crumpton read the report of the Healing Springs Institute, which was referred to a committee consisting of the following: L. M. Bradley, S. O. Y. Ray, J. G. Lowrey, J. P. Shaffer and G. L. Yates. (See Item 58.)

Report of the Trustees of Healing Springs Industrial Academy.

We are sorry we cannot bring you a cheerful report of the year's work. Conditions seemed to be against us; but we now look hopefully to the future.

An examination of our school building revealed conditions that required immediate action, so we took the liberty to order necessary repairing which will require the expenditure of several hundred dollars. The insurance was about to run out and that required another hundred dollars. We hope the Convention will authorize this expense.

Prof. Brock having resigned, we were fortunate in securing the services of Prof. N. B. Speer, a man of experience and enthusiasm. He is already on the field looking after needed repairs and preparing to begin a vigorous canvass for pupils.

We feel sure of a good school another year. As soon as the timber, which we sold the mills, is taken off, we can open some of our lands to advantage and possibly develop something along industrial lines.

The boys and girls are scattered all through the pine lands and can be secured if some one will go after them. Though the school has been distressingly insufficient many of the years of its existence, it has been the means of developing some fine characters, which are now blessing the world. The money we put into this school and schools of like character will some day come back a thousand fold in money and character consecrated to our Lord. We earnestly ask that the pious everywhere pray for our secondary schools, for the trustees and teachers who are struggling and sacrificing for them and for the boys and girls that seek knowledge in them. Respectfully submitted,

W. B. CRUMPTON.

19. The report of the Newton School was read by A. W. Tate and referred to the above named committee. The report is as follows. (See Item 58, also Items 13, 29 and 52 in Minutes of 1907):

Report of the Newton Collegiate Institute.

With this report we hand you the deed to the property, consisting of eight acres of land, the girls' dormitory and the school building. All this with mingled feeling of sadness and pleasure we present to your honorable body. Sadness because of the struggles and hardships through which we have passed in our history; pleasure because we know your big hearts will beat in sympathy with the boys and girls of our section, and your strong arms will be under us to help.

Ten years ago we opened school with 26 pupils, in a small building with only one boarding pupil present; now we are able to report four times the original building capacity with a student body of 374 pupils, among whom are 265 boarders, coming from thirty counties in Alabama, a good number from Florida and some from Georgia and Mississippi. During the past session there were 26 in art, 56 in music, 65 in oratory, 120 in the teachers training class, and about 200 in the Sunday School training class. Of these 11 graduated from the literary department, and 126 received either certificates or diplomas from the Sunday School Board, having completed the course of Bible study prescribed. These, with few exceptions, are missionaries in the Sunday School cause in the several counties from which they came. Eight or ten new Sunday Schools have been organized by our students within the past 60 days. We have 14 ministerial students, who have proven themselves efficient in ministerial labors in the surrounding country.

During the past year a revival spirit has been in the school from start to finish, resulting in the conversion of 18 students.

THE BUILDING.

Our girls' dormitory has been filled with students from the beginning. If we had the buildings we could easily fill two or more the size of the one we now have. The school building is entirely too small to accommodate our growing needs. We are planning to erect a splendid building to cost at least $ 8,000.

Through the kindness of the trustees of Howard College, its noble president, Dr. Montague, gave us thirty days of most efficient service in the spring of the present year, which resulted in securing bonds to the amount of $12,500. This sum has been increased to about $13,000 at present. These are five year bonds. We hope enough will be paid by fall to enable us to begin the erection of the building. We beg for help in this great enterprise.

The Newton Institute has been a great feeder to Howard College and Judson College as well as to many of our State institutions We sincerely hope as the years come and go to send many more of our brightest and best to receive their finishing touches in these grand old institutions. We ask for no material aid beyond the help needed in the construction of our building, and what may be necessary to maintain the Bible and Sunday School department.

Fully fifty per cent. of the public school teachers in Dale and adjoining counties receive their education and training (so far as they go) in our school. These are giving a new impetus to the educational cause, to the Sunday School cause, and to missions and their church work. The Holiness band and the Christian Scientists are giving way in the dark corners and the religion of intelligence, founded on God's word, is springing up instead. We ask your prayers and your assistance in behalf of the school that aims to reach the poor of our country that ignorance and superstition may be driven out, and the glorious light of the Christian religion kindled in every heart. Respectfully submitted,

A. N. JONES,
President of Board.

20. The annual report of the Trustees of the Orphan's Home was read by M. C. Reynolds and referred to the following committee: W. A. Taliaferro, H. R. Schramm and P. C. Barclay, and the hour of 9 to 10 A. M. Thursday was selected for consideration of the report. The report is as follows. (See Items 33, 55):

Annual Report of Trustees of Orphan's Home, Evergreen.

To the Baptists of Alabama in Convention Assembled:

In submitting this, the fifteenth annual report of the Baptist Orphanage of Alabama, it is our purpose to present to your minds a review of the work, telling you both our joys and sorrows, and we trust that this may be done in such a way as to enlist your continued sympathy and kind consideration. God's blessings have rested on the institution during the past year. Our officers and assistants have been faithful and efficient, and it affords us much pleasure to report progress along many lines, and with your prayers, sympathy and aid it is the earnest desire of this Board to make it a center of large influence and greater usefulness.

MORAL AND RELIGIOUS LIFE.

Gathered as our inmates are from all parts of the State and for the most part from homes of neglect, it will not be surprising for you to know that we have a great problem in the moral and religious training of these children, but what greater argument could be found or offered for the existence of the institution?

Did not Christ "come to seek and to save that which was lost?" And so it is that many of our children who come to us are exceedingly crude, but under the influence of the Home have expanded and developed into splendid boys and girls. Here again God's blessing has rested on us in a signal manner—in that many have been converted and added to the church.

SUNDAY SCHOOL AND CHURCH SERVICES.

A splendid Sunday School is maintained in our school building every Sunday afternoon. One of the trustees, Brother C. S. Rabb, being the efficient and faithful superintendent. The children also attend regularly preaching services in the spacious new building of the Evergreen Baptist Church, of which Bro. Richard Hall is pastor.

GIFTS.

Our people in a general way have been generous in their gifts, and we desire to publicly express a renewed obligation to the Tennessee River Baptist Association for another car of corn as well as other good things. We are grateful as well over the increasing number of Sunday Schools sending us regular monthly contributions. If space permitted we would be glad to make special mention of some of them. And the Women's Societies—ever ready to help in any good work—the Orphanage seems to especially enlist their sympathies, and they too have been most generous in their contributions, sending many boxes of household necessities and other gifts.

And we would not forget the churches and the various organizations which have had a part in this great work, as well as the individuals who have generously remembered us.

SPECIAL GIFTS.

Special gifts have come to us, among them being a gift of the sum of $250, left by the terms of the Will of Miss S. G. Pollanober, of Montgomery, Ala., who remembered the Orphanage in the division of her estate.

OUR SCHOOL.

In connection with the Home we have a school conducted in our splendid new four story building, erected during the past year, specially equipped for this feature of our work, though not as yet quite completed.

We are using this building, however, with great benefit to the children in giving them mental training, for we, your trustees, feel that you would wish us to give to these children entrusted to us a reasonable education, fitting them to become self supporting and to be useful men and women. To that end we have employed good teachers and conduct a school the term of which is concurrent with the public schools in the community. This feature of our work necessarily enters largely into our expense account, but we believe this money well invested.

THE CHILDREN IN THE HOME.

The children in the home are at once our most interesting asset and as well our most perplexing liability. We have at this time 67 boys and 87 girls, making a total of 154. To this number may be added the matrons, teachers and assistants, so that the aggregate constitutes a large and needy family. The health of this large family has been excellent for the past two and a half years, and in this, too, God has been good to us. We have had no serious sickness in the home, but we regret to report the sad death of one of our most promising girls during the year as the result of burns last December.

BRO. J. W. STEWART, OUR FINANCIAL SECRETARY.

When we think of the Orphanage, naturally we think of Bro. Stewart. We all love him for his years of toil and sacrifice. "He has wrought a good work." Hereafter, Bro. Stewart will devote the larger part of his time to the duties of Financial Secretary and will be relieved as quickly as possible by the Board of the increasing cares and responsibilities of internal supervision of the Home. With his co-operation and aid the Board is now endeavoring to secure the services of some capable, consecrated brother who will be placed in the position of Superintendent of the Home.

OUR NEW TREASURER.

We have elected Bro. W. B. Ivey as the Treasurer. He is one of the prominent business men of Evergreen, well qualified for the position, who has heretofore given much time and thought freely to the management of the Home.

We desire to request all who make remittances hereafter to address the same to Bro. Ivey, as Treasurer, and he will endeavor to promptly acknowledge receipt of the same.

OUR NEEDS.

At our last Convention there was a debt of $6,500 reported to you. By reference to the attached financial statement, which is made part of this report, you will see that we are at this time in debt in a sum which approximates $8,000, and we regret to report it, yet the explanation we think is easy.

In the first place, this amount is practically the cost of the new building, and considering the fact that when the panic came so many of our people forgot us, it is indeed not surprising that this debt should be reported; and, sad to relate, many of our strong city churches continue in their panicky condition, much to the distress of our work. It is a fact that we are much embarrassed by the situation; we are paying a high rate of interest on this indebtedness, and are much pressed for funds to pay for the necessaries of life at the Home. In order to meet the needs of the Home we ask you for $20,000. This will pay all outstanding indebtedness as well as place us in position to meet our current bills promptly.

We greatly need some laundry equipment. We feel sure that if some of our good friends knew our crude facilities at this time they would quickly relieve the situation. Some half dozen sewing machines would be at once a useful as well as practical gift.

IN CONCLUSION.

Ever mindful of the fact that the Baptists of the State love the Orphanage, we, your Trustees, have endeavored to conduct it in such a way as to merit your approval, and yet we are not unmindful of the fact that there may be, and doubtless there is, justly room for criticism, yet in the main all have worked for the great aim of helping the helpless and bringing the institution up to that standard that you wish maintained, and so be further honored with your confidence and your gifts.

M. C. REYNOLD,
Chairman Board Trustees.

Statement of John W. Stewart, Treasurer, from July 1, 1907, to July 18, 1908:

Balance on hand last report		$ 561 11
Borrowed from bank		500 00
Receipts, all sources		13,861 17
		$14,922 28
Paid for all purposes	$14,473 35	
Paid over to W. B. Ivy, Treasurer	448 98—	14,922 28

W. B. Ivey's statement—

July 18, balance from former Treasurer		$ 448 98
Cash received July 18 to March 1		180 14
Cash received, March		353 27
Cash received, April		516 87
Loan, Peoples' Bank		2,000 00
Loan, First National Bank		1,383 00
Cash received, May		526 09
Cash received, June		1,521 67
		$7,030 02
By amount paid out in February	$ 504 63	
By amount paid out in March	249 82	
By amount paid out in April	3,644 17	
By amount paid out in May	1,073 28	
By amount paid out in June	1,319 19	— 7,030 02
Balance on hand July 1		$ 239 43
Outstanding indebtedness		8,100 00

21. The report on the Federation of our Schools was called for, and the report not being ready, on motion of G. G. Miles the committee was continued for the next year.

22. The President announced the following committees to report at this session of the Convention :

On Nominations—D. C. Cooper, S. P. Lindsey, Will Anderson, A. A. Hutto, A. B. Metcalf, C. W. O'Hara, J. D. Gwaltney, S. P. Fowlkes and George D. Motley. (See Item 43.)

On Time, Place and Preacher—A. J. Dickinson, W. A. Taliaferro, George E. Brewer, Wright Campbell, G. G. Miles and C. J. Bentley. (See Item 44.)

23. The Statistical Secretary read his report, presenting the list of ordained ministers and statistical tables, as they appear at the end of the Annual.

24. The hour for the consideration of State Missions having arrived, the Convention was addressed in that interest by W. B. Crumpton, R. C. Granberry, J. L. Rosser, S. O. Y. Ray, W. M. Anderson, W. A. Darden and J. S. Carroll.

25. The committee to which was referred the report of the Board of Directors of the Convention (see Item 8) submitted the following report, which was adopted, as was also the report of the Board of Directors :

Report of Committee on Report of Directors.

The report of the Directors of the Convention contained nothing requiring the special attention of this committee save the sale of the Scottsboro Institute. From all the facts before us we are convinced that the Directors did the wisest and best thing under the circumstances, and we recommend the adoption of their report.

L. O. DAWSON,
J. M. SHELBURNE,
J. B. ELLIS.

26. By special request of the Convention J. M. Frost, Corresponding Secretary of the Sunday School Board of the Southern Baptist Convention, addressed the body in the interest of Sunday School work.

27. After announcements the Convention adjourned to meet at 8 P. M. to-day, with prayer by W. C. Bledsoe.

FIRST DAY—EVENING SESSION.

28. The Convention was called to order at 8 P. M., and after singing and prayer by L. M. Bradley, S. A. Cowan read the report on Home Missions, and the report was spoken to by G. L. Yates, W. W. Hamilton, Superintendant of Evangelistic Work of the Home Mission Board, B. D. Gray, Corresponding Secretary of the Home Mission Board, and the report was referred to the following committee: J. W. Hammer, J. W. Stewart and L. M. Bradley. (See Item 46):

Report on Home Missions.

Southern Baptists are justly proud of the work that has been done by the Home Mission Board of the Southern Baptist Convention in the past sixty-three years of the Board's existence. The Board has been blessed in the men who have managed its affairs, for they have been faithful men. Untiring in their work and ever watchful in trying to know the places in which the money contributed by the churches can be expended to the greatest advantage to the cause of Christ within the territory given to the Board. Their labors have been willingly given, and in the midst of sacrifices they have not had more sympathy from the brotherhood than they needed.

Southern Baptists do not fully realize the vital relationship sustaining between themselves and the Baptists of the world. Unity and aggressiveness among the Baptists of the South means much for the success of Baptist principles throughout the world. Shall we hold the South or will we lose it? Upon the answer we make to this question does the success of our denomination in all the world depend more largely than we think.

Of course we do not claim that the holding or losing of the South depends entirely upon the work of our Home Mission Board, yet we all know that when we take a general survey of the field and note the agencies at work, our Board stands in the strategic place; it holds the vantage ground, and is the agency through which we can reach every part of the field most effectively.

With each passing year the problem of holding the South for the Baptists is more difficult. The work to be done is growing more rapidly than are our facilities for doing the work. If our people as a whole saw the situation as our leaders see it there would be less difficulty in gathering funds for the enlargement of the work.

Increased loyalty to our Home Mission work does not mean that we are to neglect any other interest of the denomination. An interesting fact that we should note is that where there is great interest in Home Missions there is equal interest in other phases of the work. This is notably true in the case of Foreign Missions. The strongest and most loyal Foreign Mission churches in the West to-day are churches that have been assisted by the Home Mission Board. In Texas during the last year the missionaries of the Home Board collected for Home Missions $4,552 and for Foreign Missions $5,029. It is also interesting to note that in this same State, which has received more from the Home Board than any other one State, there are more young men and women who are pledged to Foreign Mission work than in any other State.

The most effective way in which our denomination shall reach the world for Christ is to make sure and strong the home plant.

Along with our joy over the 22,000 baptisms by the missionaries of the Board during the last year there comes sadness when we remember the debt of $22,000 reported at Hot Springs. Shall Alabama Baptists help to remove this debt and increase her contributions for the next year?

The broad field and the varied phases of the work done by our Board make it impossible to give an extended report of the work, and well nigh impossible to give even a brief report that will be at all adequate.

In Cuba there is a gradual strengthening of the work, and the basis of operation for the work of the island is being enlarged and the equipment made more adequate, though we need not decide that, because the reports are encouraging, that they are able to take care of the situation without further assistance from us.

The work in Panama is interesting now because of the interest the world has in Panama, and because our denomination is the first Protestant denomination in the United States to begin work there. Another point of interest in this canal zone work is the recent transfer to our Board of the Jamaica Baptist Missionary Society's work.

The Home Board is doing co-operative work in every Southern State east of the Mississippi river. Alabama is indebted to the Board for co-operation in the amount of $3,626.07.

Perhaps the most interesting feature of the work being done by the Board is that which lies west of the river. The work of the Foreign Board in Mexico is no more important than the work of the Home Board among the three hundred thousaud Mexicans in Texas. Our missionaries on the frontiers among the Indians aud foreigners who are pouring into that western country are doing faithful work, and are laying foundations for future work that shall have much to do with the strength of the denomination in the West in the years that are before us in the near future.

The denomination has felt, and will feel in the years to come, the advantages of the work that is being done in that department of the efforts of the Board that relates to the mountain schools. Strong men and women are being carried through these schools, and are having given to them a vision that shall lead them out into greater things for the kingdom of God in the ministry and in other walks of life. The beautiful thing about this mountain school work is that so many of the students are being led to God.

Our Convention should commend the Home Board in the effort to increase the Church Building and Loan Fund. The plans in the minds of the Secretaries for increasing this fund during the last year could not be carried out because of the financial panic. Many a struggling church would rejoice in and be benefitted

by a loan from this fund if Southern Baptists could put into the hands of the Board an adequate amount for the calls.

There is not time to speak at length of the department of Evangelism. From every section where the evangelists have gone there come good reports of sane evangelism. In several cities concerted meetings have been held with great advantage to the churches. To other sections the evangelists have gone individually, and everywhere with good results. We note with pleasure the addition of Rev. R. L. Motley and Rev. W. H. McComb to the evangelistic corps.

In closing the report your committee recommends that the Convention take some steps to bring before the denomination of the State the deficit in the last annual report of the Corresponding Secretary. The Alabama representatives at Hot Springs agreed to do what they could in forwarding to the Board during June the $1,800 allotted to us as our share of the debt, the remainder should be promptly forwarded.

We recommend further that the apportionment of $35,000 to the State be accepted, and every effort made during the year to forward the amount as early as it can be collected.

R. C. GRANBERRY,
J. H. WALLACE.
J. A. COWAN.

29. By common consent J. S. Carroll addressed the Convention in the interest of the Ministerial Benefit Society.

30. After announcements W. C. Bledsoe led in prayer, and the Convention adjourned to 8:30 A. M. Thursday.

SECOND DAY—MORNING SESSION.

31. A. G. Moseley conducted a prayer service "For More Laborers" at 8:30 A. M.

32. The special order being the consideration of the report of the Orphan's Home, the special committee (see Items 20, 55) to whom the report was referred not being ready to report, the reading of the report was deferred to 9 A. M. Friday, and the interests of the Home was spoken to by W. B. Nichols, J. S. Carroll, J. V. Dickinson, John W. Stewart, Superintendent of the Home, J. H. Wallace and an offering of $144.55 in cash and $15 in subscriptions were made to the institution, and its further consideration was postponed to 9 A. M. Friday.

33. The hour for considering the interests of Howard College having arrived, the report of the Trustees of the College was read by J. B. Ellis (see Item 10) as follows:

Report of Trustees of Howard College.

To the Alabama State Convention:

On behalf of the Board of Trustees of Howard College I have the honor to report:

First—The enrollment of the past session was 192, the third largest in the history of the College.

Second—That forty of that number were students for the Baptist ministry, twelve of whom during the year have volunteered to go to the foreign fields.

Third—That during the spring a successful meeting was held by the East Lake Baptist Church, which was daily attended by the students in a body. Much interest was manifested and a number of conversions, quite a number being among the students.

Fourth—Prof. Brand, by reason of ill health, resigned the Deanship of the College, and one year's leave of absence was granted him as professor of mathematics.

Fifth—Dr. George W. Macon, of Mercer University, a distinguished alumnus of the College and an educator of high distinction, was chosen Dean and professor of biology. Dr. Macon brings to our College a reputation second to none in the South in his department of work, a trained intellect and the love and admiration of all who know him. We feel that the Baptists of Alabama are to be congratulated in securing the services of this honored and noble man.

Sixth—The chair of English has been filled by the election of Prof. Earle Broadus Fowler, of North Carolina, a graduate of Wake Forest College, for three years a graduate student of the University of Chicago, and a man who has already attained marked success as a teacher.

Seventh—The chair of mathematics, vacated for one year by Prof. Brand, will be filled by the appointment of a teacher who will be worthy to take rank with his colleagues.

Eighth—The Academy will be in charge of Mr. William A. Berry, a graduate of our College and a successful teacher. He will be assisted by two of the College professors. It will thus be seen that the Trustees have, in adding the new men to the faculty, already containing excellent professors, given Howard College a corps of instructors who will rank with the best in the South. At no time in the life of the institution has it contained so many well-known and successful professors, most of them having been students of the leading colleges of the United States, such as the Universities of Virginia, Chicago, Columbia and Cornell. It will be thus seen that they will necessarily bring to their class-rooms broad views of education, developed in the finest schools, as well as having abiding sympathy with all that is best in culture and Christian training. We feel, therefore, that we can appeal with more justice and greater force than ever before to the Baptists of Alabama for support of patronage and money. We recommend and urge that, both individuals and churches, put the matter on their hearts and minds to the end that the forward movement which we have inaugurated may receive the greatest impetus. Your Board has endeavored to give our people wider and better opportunities for educational expansion than the past has ever furnished; we therefore ask that you respond to our efforts with a generosity exceeding in liberality other years.

Ninth—While expenses of last session were virtually met by the income, supplemented by sums secured by special efforts and interest on our endowment fund, yet the broadening of our work for next year means increased expenditure. We therefore repeat our petition, that you give by your contribution of money and patronage more than ever before in the history of your College. We believe that the Baptists of Alabama intend to have the best in education. This the Trustees have endeavored to give. Will you support us in our hopes, purposes and acts?

Respectfully submitted.

JAMES B. ELLIS,
President Board of Trustees.

(Copy.)

HOWARD COLLEGE.

Amendment to Charter.

At a regular meeting of the Board of Trustees, held at the College, at the time of the Annual Commencement, on to-wit: the 25th day of May, 1908, the following resolution was unanimously adopted and spread upon the minutes of the Board of Trustees, viz:

Be it Resolved by the Board of Trustees of Howard College, in their regular session assembled, that the charter of said Howard College be amended as follows:

First—That the amount of property which the College is authorized to acquire and hold be increased from two hundred thousand dollars to one million dollars.

Second—That the number of the Board of Trustees of the College be increased from the present number to twenty-seven, of whom ten shall constitute a quorum.

Third—That an entire new Board of Trustees, who, with their successors, shall have and exercise all the rights, powers and privileges of the present Board, be elected by the Alabama Baptist State Convention at its next regular meeting held after the adoption of these amendments. This new Board to be divided into three equal classes, one member of each class being nominated by the Society of Alumni of Howard College, one class to be elected to hold office for one year, one class to hold two years, and one class to hold three years. As the terms of each class expire their successors shall be elected for a term of three years, which is thereafter to be the term of office of the Trustees. In filling all expired terms the said Society of Alumni of Howard College may elect one Trustee in each class and the Alabama State Convention shall elect the remainder. The names and addresses of the Trustees elected by the Society of Alumni shall be certified by the President and Secretary of the Society to the Alabama Baptist Convention, to be enrolled on the minutes with the names of the Trustees elected by the Convention; but in default of such certification the Convention shall elect.

Fourth—That no property acquired for endowment shall be sold or transferred except for reinvestment for endowment purposes. And all funds received for endowment shall be invested in income bearing securities or property, it being intended that the principal of all such property or funds shall forever be maintained intact, and the same shall never be subject to the debts of the College. Only the income arising therefrom may be expended in the maintenance of the College.

Which resolution is respectfully submitted to the Governor of Alabama, with the request that he indorse his approval thereon.

In witness whereof the Board of Trustees of Howard College has caused this certificate to be signed by its President and the seal attached by the Secretary, who shall attest the same.

[Seal] (Signed) J. B. ELLIS, President.
(Signed) P. C. RATLIFF, Secretary.

The State of Alabama }
Dallas County. }

I, R. A. P. Smith, a Notary Public in and for said State and county, do hereby certify that J. B. Ellis, whose name is signed to the foregoing certificate as President of the Board of Trustees of Howard College, and who is known to me, acknowledged before me on this day that being informed of the contents of the certificate, he executed the same voluntarily as such President on the day the same bears date, being duly authorized so to do.

Given under my hand and seal this the 13th day of June, 1908.

(Signed) R. A. P. SMITH,
[Seal] Notary Public.

THE STATE OF ALABAMA, }
Jefferson County. }

I, A. D. Peck, a Notary Public in and for said State and county, do hereby certify that P. C. Ratliff, whose name is signed to the foregoing certificate as Secretary of the Board of Trustees of Howard College, and who is known to me, acknowledged before me on this day that being informed of the contents of the certificate, he executed the same voluntarily as such Secretary on the day the same bears date, being duly authorized so to do.

Given under my hand this 16th day of June, 1908.

(Signed) A. D. PECK,
[Seal] Notary Public.

Approved this 11th day of July, 1908, under Sec. 3589 Code.

(Signed) B. B. COMER, Governor.

THE STATE OF ALABAMA, }
Department of State. }

I, Frank N. Julian, Secretary of State, do hereby certify that the pages hereto attached contain a true, accurate and literal copy of amendment to Charter of Howard College, approved by the Governor of Alabama under Sec. 3589 of the Code of Alabama, 1907, and filed in this office on July 11, 1908, as the same appears on file and of record in this office.

In testimony whereof I have hereunto set my hand and affixed the great seal of the State, at the Capitol, in the City of Montgomery, this 11th day of June, 1908.

(Signed) FRANK N. JULIAN,
[Great Seal] Secretary of State.

In connection with this report William A. Davis read the report of the Endowment Fund, as follows:

Report of Howard College Endowment Fund.

The Treasurer submits his third report, as follows:

RECEIPTS.

Balance on hand July 20, 1907, of principal	$124 48		
Balance on hand July 20, 1907, of interest	221 86—	$ 346 34	
Collected since on principal		11,631 52	
Collected since on interest		1,213 50—	$13,191 36

DISBURSEMENTS.

Paid premium on Treasurer's bond	$ 20 00	
Paid interest to College Treasurer	1,395 36	
Invested	8,058 33—	9,473 69
Leaving balance in Anniston National Bank		$3,717 67

Consolidating the items of this report with those of the two former ones, we have:

RECAPITULATION OF RECEIPTS FOR THREE YEARS.

General Education Board	$ 8,000 00	
Principal on bonds and other subscriptions	24,076 00	
Interest	1,435 36—	$33,511 36

RECAPITULATION OF DISBURSEMENTS FOR THREE YEARS.

Premium on Treasurer's guarantee bond, two years		$ 40 00	
Interest paid to College Treasurer		1,395 36	
Loans—			
No. 1, due Oct. 1, 1902, 6%	$1,000 00		
No. 2, due Jan. 27, 1911, 8%	3,000 00		
No. 3, due April 26, 1909, 8%	4,500 00		
No. 4, due May 21, 1909, 7%	8,000 00		
No. 5, due May 28, 1910, 7%	1,500 00		
No. 6, due Oct. 15, 1908, 8%	2,300 00		
No. 7, due Jan. 27, 1911, 8%	4,000 00		
No. 8, due April 15, 1908, 7%	4,058 33	$28,358 33	$29,793 69
Leaving balance in Anniston National Bank			$ 3,717 67

Of this balance a loan of $2,500 at 8% has been negotiated, and the papers are now being prepared. This will leave on hand for investment $1,217 67. The loans average 7½% interest.

About four hundred subscribers have not paid their second installment, and an additional four hundred have not paid either their first or second installments, while a few have paid their five installments in full, and some have paid an amount without executing bond.

As two of the five coupons of the entire subscription of $75,000 have matured. it follows that $30,000 should have been paid into the fund from this source, and if we add say $2,000, which has been paid by those who have paid their five coupons, or have made payments in full without executing bonds, it would show that subscribers are behind in their payments to the fund to the extent of approximately $8,000

There is no interest in default on any of the notes, and they are in each case secured by first mortgage on real estate.

July 22, 1908. WM. A. DAVIS, Treasurer.

The Convention was addressed in these interests by James B. Ellis, Chairman of the Trustees, George W. Macon, Dean of the Faculty, F. P. Nichols, J. D. Gwaltney, A. P. Montague, President of the College, and subscriptions to the Christian Education Fund was made amounting to $3,247.50, and the reports were adopted.

34. On motion Ministerial Education was made the special order for 3:45 P. M. to-day, and the report on the Healing Springs and Newton Schools were made the special order for 9:30 A. M. Friday. (See Items 16, 41.)

35. The following miscellaneous business was transacted :

(*a*) A. P. Montague offered the following resolution, which, after discussion by W. Y. Quisenberry, Field Representative of the Southern Baptist Theological Seminary, was adopted :

Whereas, Our Seminary at Louisville needs and must have a much larger endowment; and,

Whereas, By resolution passed by the Southern Baptist Convention the movement to add to its endowment is strongly commended to the several Southern States;

Resolved, That we, the Baptists of Alabama, in Annual Convention assembled, do repledge our loyalty to the Southern Baptist Theological Seminary, give cordial welcome to our dear brother, Rev. W. Y. Quisenbery, its Canvassing Agent, and urge our people throughout the State to give to this endowment movement right of way during the coming Convention year to secure $50,000.

(*b*) J. T. Henderson, General Secretary of the Layman's Movement, was presented to the Convention and addressed the body in that interest. (See minutes of the Laymen's Meeting, at the end of these minutes.)

(*c*) R. F. Manly, Treasurer of the Convention, submitted the following annual report, which was received as information:

ROANOKE, ALA, July 23, 1908.

To Alabama Baptist State Convention:

I have received and now hold as your Treasurer three thousand dollars ($3,000), being the proceeds of sale of the school property at Scottsboro, Ala., as evidenced by the certificate of the Traders National Bank, Birmingham, Ala., hereto attached. Asking your instructions as to the disposition you wish made of said funds, I am, fraternally,

R. F. MANLY, Treasurer.

Examined and found correct. S. P. FOWLKES, Auditor.

BIRMINGHAM, ALA., July 21, 1908.

CAPT. R. F. MANLY, Treasurer Alabama Baptist State Convention, City:

Dear Sir We beg to advise that the balance to credit of above account on our books at the close of this day's business is three thousand ($3,000) dollars.

Very truly yours, TRADERS NATIONAL BANK,

JOHN H. FREY, President.

(*d*) John R. Tyson, President of the Alabama Baptist Historical Society, recently organized in Montgomery, Ala. (See Item 8), addressed the Convention in the interest of the society, and on motion of J. W. Stewart J. M. Frost was asked to address the Convention further in that interest at the close of the evening session to-day.

36. The Convention adjourned to 2:30 P. M.

SECOND DAY—AFTERNOON.

37. A prayer service in the interest of the "Temperance Movement" was conducted at 2:30 by L. O. Dawson.

38. On the instruction of the Convention the Secretary sent the following telegram of sympathy to the temperance forces of Texas:

DR. B. F. RILEY, HOUSTON, TEXAS:
Alabama Baptist State Convention is praying and hoping that Texas will join Alabama Saturday in voting State-wide prohibition with like good results as here.

39. The report of the committee to which was referred the report of the Trustees of Judson College was submitted (see Item 17) and read by J. J. Hagood, as follows:

Report on Report of Judson Trustees.

It is with pleasure and pride that we consider the year's achievements at the Judson. There have been during the year most valuable improvements. Other buildings are necessary. We recommend that this Convention give its fullest indorsement to the plans of the Trustees for enlargement and better equipment.

Respectfully submitted.

J. J. HAGOOD,
H. J. WILLINGHAM,
L. LASSITER,
O P. BENTLY.

After discussion by J. K. Nunnally, President of Columbia College, Lakeland, Fla., W. J. E. Cox, L. O. Dawson, and R. G. Patrick, President of the Judson College, the reports were adopted.

40. On motion of W. B. Crumpton the regular order was displaced for five minutes and A. W. Tate, Principal of Newton School, spoke in the interest of the school.

41. The report on Ministerial Education was called for and read by J. M. Shelburne, as follows:

Report of the Board of Ministerial Education.

All our work and co-operation is built upon the notion that there is a divine message to men, and that God calls men to deliver the message. Your committee is annually announcing to the Convention that God has called certain young men to preach. Do we believe that?

At least it is true that young men are volunteering to preach the gospel, and we are grateful to be able to report an enrollment of forty-two ministerial students at Howard College and eighteen ministerial students at the Southern Baptist Theological Seminary for the year 1907-8. This gives us a total of sixty young men for the ministry. Perhaps as many as twenty more were at work in our other Baptist schools.

At the Seminary two of our men finished with degrees, viz.: J. H. Chapman, with the degree of Th.M., and H. R. Arnold with the English degree. An Alabama and Howard College man led the student body at Louisville in point of excellence in work. The Howard graduated six young men who will preach,

viz.: W. W. Smith, J. D. Cook, W. A. Darden, S. D. McCormac, T. M. West and C. T. Anderson, all with the degrees of A.B.

The financial depression worked many hardships upon our ministerial students. Besides reducing contributions to our Board, it made it exceedingly difficult for the young men to secure loans of small sums from their friends and the usual help from parents. For these reasons more than the usual number of students were compelled to leave the college before the session closed.

Twelve men at the Seminary received aid by amounts varying from $6 to $100. Fully three-fourths of the men at Howard received some assistance from the Board, while two men studying in other schools were assisted also. Your Board would like that the Convention should share in its continual embarrassment because of inadequate funds. We could easily double our usefulness if we had the money. If it is our duty to assist any of these young preachers then it is our duty to assist many whom we have not helped. In these times when such a cry of distress is heard all over our land because of the scarcity of volunteers to preach, it seems almost startling that there should be such small interest manifested in those we have.

Your Board has cherished the hope that this Convention would supply funds, not sufficient to meet the current needs of Alabama Baptist ministerial students simply, but also to make it possible to make a stout contribution to the general aid fund at the Seminary. Until we do this our worthiness to have more men may justly be challenged.

We earnestly and respectfully urge that the month given in the schedule to this work be faithfully observed by all the churches.

We recommend also that the Convention call upon the churches for at least $5,000 for ministerial education for the next Convention year.

Respectfully submitted by the Committee.

J. M. SHELBURNE, Chairman.

The report was spoken to by C. A. Stakely, A. J. Dickinson and George B. Eager, of the Faculty of the Southern Baptist Theological Seminary and W. Y. Quisenberry, Field Secretary of the Seminary, and the report was adopted. (See Items 16, 34.)

42. The Committee on Memorials was called for and read by M. M. Wood, as follows:

Report on Memorials.

It is with profound regrets that your Committee must report the death of seven of our ordained ministers since the last sitting of the Convention, and yet we are truly grateful that of the 1,200 only seven have been taken from us.

ELDER C. C. BILLINGSLEY.

C. C. Billingsley was born in Stafford county, Virginia, December 25, 1816. He left Falmouth, in Stafford county, the 21st of September, 1831, for Alabama He remained a while in North Alabama. In August, 1832, he came to Autauga county. In 1838 he joined the Methodist church and served them as class leader for 21 years, when he became dissatisfied with their faith and practice and joined the Missionary Baptist church and served them until his death, January 2, 1908, aged 91 years and 8 days. His ministerial life was spent largely in the bounds of the Unity Association in Autauga county, Alabama.

ELDER GILLIAM SOUTHER BOOZER

Was born in Calhoun county, Alabama, December 22, 1847. He was converted and joined Liberty Coosa church in August, 1876. He was ordained by authority of the same church November 28, 1886. He was married to Narcissus Boozer December 6, 1886. He died May 5, 1908. He was pastor at different times of Ohatchee, Angels Grove, Hopewell, Whites Gap, Friendship, Natville, Mt. Olive, Mt. Gilead, Nance's Creek, Rabbit Town, Piedmont Springs, Antioch, and Hebron churches. "No man in Calhoun county was more beloved. A good, pure man, and one in whom all who knew him had the utmost confidence."

REV. THOMAS C. HAND

Was born in Bell county, Texas, May 12, 1877; married Miss Nellie Stapleton November 7, 1900; was ordained to the ministry by Bay Minette church, October 23, 1907, and served as pastor of churches in Baldwin and Mobile counties to the time of his death, June 27, 1908, at Bay Minette, Ala.

ELDER JOHN ANDERSON SCOTT

Was born in Abbeville District, South Carolina, January 10, 1830; converted and moved to Alabama when quite young; studied at Union University, Murfresboro, Tennessee; licensed in 1861, and ordained in 1862. When a young man he was a class leader in the Methodist church. He served as a private in the war between the States, 1861-65. Pastor at Bowdon, Georgia, 10 years; Childersburg, Alabama, Lineville, Alabama, Liberty, Cedar Creek, Iron City, Heflin, 12 years, and Harmony church 38 years. He was a man of great influence for good, and was highly honored by all who knew him. His death occurred at Iron City, Alabama, October 11, 1907.

ELDER GEORGE WALTON WEBB

Was born in Columbus, Georgia, May 17, 1846. He was converted and joined a Baptist church in Butler county, Alabama, at about fifteen years of age; married at Rutledge, Alabama, December 16, 1868 He was ordained by Damascus church, Butler county, Alabama, 1884; pastor of Damascus and Chapel Hill, 1885; Pisgah in 1887; Pine Hill, Mt. Vernon and Rehoboth in 1888. He was colporteur of Bethel Association during 1906 and 1907; his death occurring near Thomaston, Ala., November 15, 1907, caused by acute indigestion.

ELDER MORTON BYRON WHARTON, D. D.,

Was born in Orange county, Virginia. He was licensed to preach by First Baptist church, Richmond, Virginia, in 1859, and ordained by the First Baptist church, Lynchburg, Virginia, 1862; graduated from Richmond College, 1860, B. A. degree. The degree of D.D. was conferred on him by the University, Virginia. He was pastor at Bristol, Tennessee; Eufaula, Ala.; Walnut St., Louisville Kentucky; First Church, Augusta, Georgia; First Church, Montgomery, Alabama; Freemason Street Church, Norfolk, Virginia; Baltimore, Md.; Bainbridge, Ga., and Eufaula, Ala., since 1901. He was United States Consul at Coburg, Germany, from 1881 to 1884. A great man among us has fallen. He was pastor at Eufaula, Alabama, at the time of his death, which occurred in Atlanta, Georgia, July 20, 1908.

ELDER MORTON BYRON WHARTON, D. D.

43. The report of the Committee on Nominations was presented by D. C. Cooper and adopted, as appears on page three of these proceedings, together with the following:

We recommend that the Board of Directors appoint delegates to the Southern Baptist Convention, the American Baptist Education Society and the Baptist World Congress.

D. C. COOPER,
Chairman of the Committee on Nominations.
A. A. HUTTO,
A. B. METCALF,
WILL ANDERSON,
S. P. FOWLKES,
GEO. D. MOTLEY.

44. The Committee on Time, Place and Preacher presented its report, and after amending the report by inserting Tuesday for Wednesday the report was adopted, as follows:

Report of Committee on Time, Place and Preacher.

Your Committee on Time, Place and Preacher recommend that the next session be held at Andalusia, Ala., on Tuesday after the third Sunday in July, 1909.

That G. L. Yates preach the Convention Sermon, or T. J. Porter as alternate.

That J. J. Hagood, J. S. Carroll, William Anderson, J. W. O'Hara, Richard Hall be the Committee on Program.

Respectfully submitted by the Committee on Time, Place and Preacher.

A. J. DICKINSON, Chairman,
G. G. MILES,
F. G. MULLEN,
W. W. CAMPBELL,
GEORGE E. BREWER,
H. J. WILLINGHAM.

45. By unanimous consent the following resolution was offered and adopted:

Resolution by J. M. Thomas.

Be it Resolved, 1st, That we heartily endorse the work of the Alabama Baptist Ministerial Benefit Society.

Be it Resolved, 2d, That we urge the various District Associations throughout the State to grant time at their annual sessions for the presentation of this work.

46. The committee to which was referred the report of the Committes on Home Missions (see Item 28) submitted its report, which was adopted as follows, as was also the report on Home Missions:

Report of Committee on Home Missions.

Your Committee to whom was referred the report of the Committee on Home Missions find in that report two recommendations, and a suggestion on which they wish to make the following observations:

THE SUGGESTION

Is touching the enlargement of the Church Building Fund. It is the sense of your Committee, that the denomination should not wait longer, but should urge our Home Board to devise the best plan that they can for the enlargement of this fund, and put it into operation as soon as practicable.

THE DEFICIT

Reported by the Board at Hot Springs need not be a serious matter, but it will become a serious hindrance to the work of the Board if it is not gotten out of the way. Your Committee recommend that without allowing it to interfere with our regular work the pastors secure whatever may be lacking of the eighteen hundred dollars allotted to Alabama and send it in without delay.

THE THIRTY-FIVE THOUSAND DOLLARS

Asked for from our State for the next year may seem like a large sum, but we should feel ashamed to want it less. We recommend heartily that the Convention accept the amount as a reasonable sum to ask of us, and that the usual steps be taken to get the same apportioned among the associations and churches.

L. M. BRADLEY,
J. W. HAMNER,
JNO. W. STEWART.

47. On motion the first thirty minutes of the evening session was given J. T. Henderson to present further the interests of the Laymen's movement.

48. W. D. Hubbard offered the following resolution, which was adopted, and the following committee was appointed in compliance therewith: J. P. Schaffer, W. M. Anderson, W. D. Hubbard, J. W. Dean and W. A. Taliaferro. (See Item 60):

Resolutions by W. D. Hubbard.

Whereas, This Convention recognizes the Sunday School as one of the greatest evangelizing and developing agencies, and

Whereas, Baptist people stand to-day in the very forefront of this worldwide movement, and

Whereas, We believe the time has come when still greater things may be accomplished by our denomination, therefore, be it

Resolved, That a special committee be appointed to confer with the regular Committee on Sunday Schools, which are to report at this Convention, to consider the advisability of organizing on the associational basis, the Baptist Sunday School Work of the State Board of Missions.

49. By common consent H. B. Foster read the report of the Committee on Aged and Infirm Ministers Fund, which was adopted, as follows:

Report on Aged Ministers Fund.

To the Alabama Baptist State Convention:

Your Committee on the Aged and Infirm Ministers Fund submits the following report: Until two weeks ago practically no effort had been made to secure subscriptions to this endowment. Within this time many letters have been written to the Baptist laymen in the State, requesting subscriptions. Only a few of these letters have been answered, and while all sympathize with the movement few have yet given any financial aid. However, there seems to be no cause for discouragement, and we believe that as soon as this plan is fully understood by our laymen there will be a substantial fund in hand. We feel that it is useless to make any effort in this direction unless at least $50,000 is raised.

We have secured subscriptions amounting to $2,000. Two of these subscriptions, for $500 each, will be payable on the death of the subscribers, and will be secured by a life insurance policy, payable to this fund, and the interest ($40 annually on each), will be paid by the subscribers during life. Other subscriptions made are payable at various times.

We recommend that the interest on the endowment fund be paid by the Treasurer, on the order of the Chairman of the Board of Trustees, to the State Mission Board for disbursement.

We recommend that this fund be called "The Aged and Infirm Ministers Endowment Fund."

We recommend that the Convention elect a Board of Trustees, to be composed of five members, for terms expiring in one, two, three, four and five years respectively, and that after the first election the term of office of each Trustee elected thereafter shall be five years. This plan will guarantee that the entire Board will not be changed at any one time.

We recommend that the Board of Trustees appointed at the last Convention continue in office until the election of their successors, as provided herein.

Respectfully submitted. HENRY B. FOSTER, Chairman.

50. After announcements and prayer the Convention adjourned to 8 P. M.

SECOND DAY—EVENING SESSION.

51. At 8 P. M., after singing and prayer, J. T. Henderson was presented to the Convention (see Item 47) and addressed the body in the interest of the laymen's movement.

52. At 8:30 P. M. J. L. Jackson read the report on Foreign Missions, as follows:

Foreign Mission Report.

The blessing and the favor of God continues to rest upon our work in foreign lands. During the Convention year just passed twenty-four new missionaries have been sent out; 2174 have been added to the churches by faith in Christ and baptism; one new theological school has been opened, and our day schools have increased from 108 to 128, with an attendance of 3194. Our printing plants are growing and increasing in usefulness, and our medical missionaries have treated

38,000 patients, telling them the gospel story while ministering to their physical needs.

On the whole our work is in a prosperous and hopeful condition, though very much hindered because of insufficient financial support, and it is a source of serious regret that our Board could not make the advance recommended by the Convention last year at Richmond. Instead of the $750,000 which we hoped to raise, only $402,328.16 came into the treasury, or an amount $1,483.38 short of last year's offering, this being the first instance in nine years in which the Board has been unable to report a direct increase over the year previous. This shortage is, in fact, only an apparent one. It was really an increase, because nearly $10,000 came in too late to be reported at the Chattanooga Convention, making the amount reported at Richmond nearly $10,000 larger than it ought to have been. This does not mean, however, that our people as a whole have been indifferent to this most important branch of our Lord's work. Thousands of instances of heroic giving could be mentioned. Many of our churches have gone far beyond anything ever done before. Our own State, notwithstanding storms and financial pressure, which hindered large numbers of givers, has made a slight increase in offerings over those of last year.

Yet, as our Board points out, "we are largely either antimissionary or o-missionary still. An examination of figures displayed by our Educational Secretary shows how regrettably true this is. Of the 20,794 Baptist Churches in the South in 1907, only about 10,000 were in any way represented in the Foreign Missionary offering. What is true of the South as a whole is true of each State in particular. Of the 1893 Baptist Churches in Alabama in 1907 only 893 contributed anything whatever to missions. Thus one-half of our churches are missionary only in name.

Figures, of course, are not available to ascertain how many of the 2,015,080 individual Baptists are missionary. But when it is remembered that only about half of our churches are missionary and that about half of the membership of these can be regarded as regular contributors, it is not too much to say that three-fourths of our people are still o-missionary. Is it, then, a matter of surprise that our average contribution per member is only 20 cents per year, the lowest in the scale of evangelical Christians? Southern Methodists, who are next above us, average 68 cents per member. Suppose our people were as well enlisted as they are, then our contributions for missions would be nearly a million and a half, instead of $400,000, while Alabama alone would give over $100,000 annually for Foreign Missions. Thus we see our tremendous possibilities, and your Committee cannot too strongly urge that an educational campaign be at once inaugurated and prosecuted with vigor. It must be begun by the pastors who in turn must receive the co-operation of their churches. A copy each of *The Alabama Baptist* and of *The Foreign Mission Journal* should be in every Baptist home. Tracts with the best missionary information should be wisely distributed. Missionary study classes, as recommended by the Foreign Board, should be instituted in every church. The church service, the Sunday School, the prayer meeting, the young people's meetings should glow with missionary zeal and enthusiasm. Every member of the church should be sought and won as a regular and liberal contributor to Foreign Missions.

Associations, under the leadership of their vice-presidents, should see that all non-missionary churches within their bounds are reached.

Let our sleeping forces be awakened for the honor of our King in the salvation of perishing millions.

Your Committee recommend that Alabama undertake to raise during the coming year $40,000 for Foreign Missions, and $5,000 for chapel building.

Respectfully submitted,

J. L. JACKSON,
C. J. BENTLEY,
P. C. BARCLAY.

The report was spoken to by William H. Smith, Editorial Secretary of the Foreign Mission Board of the Southern Baptist Convention, Preston Blake, S. H. Campbell, and the report was adopted.

53. After announcements the Convention adjourned to 8:30 A. M. Friday.

THIRD DAY—MORNING SESSION.

54. At 8:30 A. M. S. H. Campbell conducted a prayer service in the interest of a "Larger Vision in Our Master's Work."

55. W. A. Taliaferro read the report of the special committee to whom was referred the annual report of the Trustees of the Orphan's Home, as follows:

Report on Report of Trustees of Orphan's Home.

We have gone over with care the report of the Board of Trustees of our Orphan's Home. On the whole it is a fairly good report, though there is lacking much of the detailed and tabulated information contained in last year's report which is always so helpful to the pastor or worker in presenting this cause to the people. We note with pleasure the emphasis laid on the moral and religious life of the children, and would like as heretofore an account of conversions and baptisms during the year. We are glad also to note that our management is not niggardly in the matter of providing for mental as well as moral culture of these, our wards. We would call special attention to the example of our good sister, of Montgomery, who remembered the Home in her last will and testament, and would suggest that our pastors, at suitable time and place, make mention of this matter to those in position to do likewise.

We are sorry to note that some of our strongest churches are still so crowded and concerned with the many other things as to forget this all-important work.

With this $8,000 debt, in addition to current or running expenses, we earnestly commend and endorse that part of the report calling for a larger support on the part of the Baptists of Alabama. We would modestly suggest in addition thereto that the management hold back a little on expenditures while the brethren spur up considerably on contributions.

We commend especially the action of the Board in calling to the assistance of the Financial Secretary a Treasurer, and trust that the solemn promise of prompt and correct receipts herein made will be religiously kept. If not considered irrelevant this sub-committee would also wish for some like arrangement for receipts for boxes sent in as well.

We heartily endorse that part of the report which commends the long and faithful services of that man of God, Bro. John W. Stewart, who through these years has wrought so well for the care of these little ones. He needs and ought to have the additional help recommended, for we would deem it a calamity unspeakable should his untiring services as Financial Secretary, or the influence of his sturdy, pious life be lost to this blessed institution and the little ones because of the burdens being too heavy.

In conclusion we find that the statement of the new Treasurer, W. B. Ivey, has not been audited by any committee appointed for said purpose, and insist that this should be done.

W. A. TALIAFERRO,
P. C. BARCLAY,
H. R. SCHRAMM.

The report was spoken to by George E. Brewer, and both reports were adopted. (See Items 20, 32.)

56. The report of the Press Committee was read by J. W. O'Hara, and after amendment specially commending *The Roanoke Leader*, and discussion by W. B. Crumpton and G. G. Miles the report was adopted as follows:

Religious Press.

The religious press is an agency attended with great possibilities. Its power for good and its field of inflence are almost immeasurable. The printed page appeals to the eye and through that reaches the soul. The conscience, though dull and inactive for years, is eventually moved to action from its lethargy by the invincible influence of good literature. The religious press educates in morals, duty, doctrines and all the things of the kingdom. It bears the messages that help to form character and make real life.

The denominational paper should have more than criticisms, obituaries or even prayers. It should have financial support. No better investment can be made than in good literature. *The Alabama Baptist*, *The Home Field* and *The Foreign Mission Journal*, with as many other religious papers as possible, should be in all our homes. They being more than news. They leave a blessing from God.

We commend heartily the great religious publishing houses. They are scattering tracts and books broadcast at such small cost that the poorest may read. They should have our moral and financial support, for they are helping to bring in the kingdom of God. We believe that we should have a great tract campaign conducted in our State. It is the only way we will reach thousands yet unreached.

Particular attention is called to the attitude of the great dailies in opening their columns for the religious news of the day. All the great dailies of our State are giving full reports of the proceedings of this Convention, thus giving our principles to thousands of readers. In so doing they are helping to bring in the kingdom. We will do well to use the secular press more for the publication of religious news.

Special mention is made of *The Roanoke Leader*, that gave us such a splended special edition.

Respectfully submitted. J. W. O'HARA, Chairman.

57. By common consent S. H. Campbell read the report of the special committee to whom was referred the annual report of the State Board of Missions (See Item 9), as follows:

Report on the Report of the State Board of Missions.

Your Committee to whom was referred the report of the State Board note with great pleasure the progress of the work during the past 20 years under the wise and consecrated leadership of our Secretary, Dr. W. B. Crumpton. This faithful servant of Jesus Christ, this man of wisdom and experience has lead us through the recent trying financial stringency, resulting in the greatest success ever accomplished by the State Board of Missions. The only note of sadness in it is the debt of $4,000, which he is forced to report to this Convention. This will

hang like a mill-stone about the neck of our Secretary and greatly retard the progress of the work of the Board the coming year unless the brethren of this Convention and the great Baptist hosts of the State will by liberal and heroic giving wipe out this debt at once, and in this way untie his hands and encourage his heart.

Let us for the love of the Master do this immediately.

We call attention to the necessity of having a schedule. A trial of it has demonstrated its efficiency. However, it is made to appear by the report, it can be made more efficient. To the accomplishment of this end, we recommend to the Convention that the Committee on Co-operation be authorized and empowered to make such changes in it as it may deem wise.

We would stress with great emphasis the suggestion made by the Secretary, to close our Centennial year by raising $35,000 in October for Home Missions, and urge upon the Baptists of the State to follow his advice in regard to the "Steady, all the year, pull" for missions. It is unwise and dangerous to wait until the close of the year to make our mission offerings.

The suggestion made with respect to our Sunday School work is wise and timely. Every Sunday School should give one Sunday School Collection in each quarter for the support of our Field Secretary, and every member of every school should labor to secure the 4,208 pupils needed to round out our 100,000 pupils for the Centennial year.

We point with shame to the little that has been done for aged and infirm ministers, and we recommend that our pastors earnestly and tenderly lay this matter upon the hearts of their people. We commend that the work now being done in this behalf continue as heretofore and that the committee appointed to raise an endowment fund for aged and infirm ministers be encouraged in its work also. But as the endowment is secured, we recommend that all interest arising therefrom be turned over to the Board for distribution.

We further recommend that the $3,000 arising from the sale of the Scottsboro property be loaned to the Home Mission Board for two years without interest, to be used in the creation of a girls' dormitory at Bridgeport, Ala., to cost not less than $6,000.

SAM. H. CAMPBELL,
JNO. R. TYSON,
W. C. BLEDSOE,
ARNOLD S. SMITH,
A. A. HUTTO,
G. W. HILL.

William A. Davis moved the following amendment: We recommend that the President and Corresponding Secretary of the State Board of Missions be authorized, for the needs of the Board as they arise from time to time, to negotiate temporary loans of money.

The amended report was spoken to by A. E. Brown, Superintendent of Mountain Schools of the Southern Baptist Convention, and W. B. Crumpton, Corresponding Secretary, and the report as amended was adopted, as was also the report of the Board.

58. The committee to whom was referred the annual reports of the Newton and Healing Springs Trustees (see Item 18), reported as follows, and after being amended and discussed by Josephus Shackle-

ford, A. J. Dickinson, J. N. Prestridge and A. P. Montague the report was adopted, as was also the reports of the two schools:

Report on the Report of Trustees of Newton Collegiate Institute and The Healing Springs Industrial Academy.

Your Committee to whom was referred the report of the Trustees of the Newton Collegiate Institute and Healing Springs Industrial Academy, would report as follows:

1. We would congratulate the Board of Trustees, the Faculty, and the friends of the Newton Collegiate Institute in their splendid success in building up such a magnificent institution of learning.

2. We would recommend that the Convention accept with thanks the property tendered us by the Board of Trustees.

3. That we encourage and assist them in every way practicable in the erection of the much needed buildings proposed by the Board, and in sustaining the Sunday School and Bible work done at Newton.

4. That the Board of Trustees of the Healing Springs Industrial Academy be and are hereby authorized to make all needed repairs on the buildings and keep the property insured.

L. M BRADLEY, Chairman,
S. O. Y. RAY,
J G. LOWERY.

59. W. A. Taliaferro read the report on Temperance, as follows:

Report of Committee on Temperance.

It is with great rejoicing and gratitude profound that we come with our annual report of work being done in the great cause of Temperance. One by one the sisterhood of States is rallying to a new standard, a standard hitherto deemed fanatical and impossible by the so-called wise ones of the world. Truly there has been a "going in the tops of the mulberry trees" in Temperance matters. The prohibition cloud that but a little while ago appeared on the horizon no larger than a man's hand has grown into ominous proportions in the eyes of the liquor people. Already the entire States of Georgia, North Carolina, Alabama, Mississippi and Oklahoma have joined Maine, Kansas and North Dakota in the prohibition column. Numbers of other States are practically dry, to say nothing of the cities, towns, counties, townships, and parishes—a host that no man can number—which are daily joining in the procession for cleaner and better civic and moral life. A series of defeats with tremendous losses in practically all the States has befallen the liquor forces. In Tennessee there are but four places in which the liquor business is permitted. In Kentucky every county in the State save fourteen lost to the liquor people. During the spring of 1908 seventy-five car loads of bar room fixtures were returned to one Western brewery alone from closed saloons. Public conscience everywhere is becoming aroused on this great question. Not only has it become a great moral and religious question, but an economic one as well. A million railroad men alone have been sworn to total abstinence through rules of their own brotherhoods. From almost every prohibition quarter the improved conditions bring forth the unanswerable argument against the saloon. In our own State, and particularly in Birmingham district, we are reliably informed by one of our State solicitors that prosecutions for all crimes have decreased 60% and in many places 90%.

One needs but to turn to conditions in Atlanta, Birmingham, Kansas City, Kansas, and other cities and communities where the law is being enforced to get testimony without limit, unanswerable by the saloon people.

But let us not grow listless or over confident. "It is the line up for the life or death struggle of beer and whiskey and the allied forces." Let us not think for one moment that the war is won. An array of such vast proportions in which five millions of men, women and children are bound up for their daily living—an army backed up by six and one-half billions of property and other business values, a traffic receiving daily six millions from the people in exchange for its wares, will not easily down.

This vast army has become tremendously aroused and from every angle is strenuously resisting, and seeking to overcome, the forces that make for temperance. Time would fail me to make mention of their attractively arranged paid advertising in public prints, pamphlets and posters by the millions, great journals posing as neutral yet publishing articles favorable to the drink cause, so-called preachers pleading for "personal liberty," politicians and legislators concerned about office rather than about the people's welfare—all these go to make up an opposing force that we do well to esteem not too lightly.

In the face of these facts we do well to stand together as one people arrayed against this common enemy of the church, the home, and the school.

We heartily endorse the resolutions passed by the messengers to our Southern Baptist Convention, calling upon every man in our ranks to stand steadfastly not only for the enactment of prohibition laws, but for the faithful enforcement thereof. We also agree with this resolution, that we have a right both to expect and to demand that the officers to whom the enactment and enforcement of law is committed shall be in full sympathy with the prohibition cause. We further pledge to the Anti-saloon League our steadfast and unwavering loyalty in the great and successful war being waged under its efficient leadership.

We further pledge ourselves not only to be diligent in the enforcement of prohibition laws, but to work and vote for the enactment of constitutional prohibition in order that the matter may be removed from the constant agitation of the peanut politician and ward heeler.

May the wisdom of the Lord lead us, his grace sustain us, and his power gird us for the great warfare till Temperance in law and spirit shall cover the earth as the waters cover the seas.

Respectfully submitted,

W. A. TALIAFERRO,
J. W. HOLLOWAY,
O. P. BENTLEY,
W. T. GAY,
M. C. REYNOLDS,
W. R. LOONEY,
J. H. LONGCRIER.

The report was discussed by W. B. Bowling, Solicitor of the Fifth Judicial Circuit, S. A. Smith, of the Louisiana Anti-Saloon League, G. G. Miles, J. S. Carroll, W. J. E. Cox and John R. Tyson, and the report was adopted.

60. The report on Sunday Schools was called for and read by Jesse A. Cook, as follows :

Report on Sunday School Work.

It is with pleasure and with gratitude that your committee is enabled to embody in this paper a report from our State Sunday School Secretary, Bro. C. E. Crossland. His report contains more facts as to the existing conditions and work done than your committee could have gotten together. Therefore we ask that his report be printed in the Minutes of this Convention.

There is much to encourage every lover of Sunday School work. The fact that we have a young man in the field as Secretary who is getting such hold upon the people as is Bro. Crossland, and that he is able to make such a splendid showing in his first report, is a stimulus to every worker and a reason for thanksgiving. Bro. Crossland and his State-wide work deserves and ought to have the hearty co-operation and most loyal support, financially and otherwise, of every Baptist in the State. May he have the support of all as he plans and labors to push forward this important work, and may he not be forced to narrow and contract his plans because of a lack of means.

Some of the needs are very evident, and may be briefly stated with the hope that many hearts may be further burdened to the extent of putting forth greater effort in this work, which is one of the greatest we are privileged to engage in. In the country we need Sunday Schools where there are none. We need evergreen schools in many places where they hold only a few months each year. This could possibly best be accomplished by a Sunday School organization in every Association—an organization composed of Baptists.

In towns and cities our greatest need is to make better what we already have. Too much stress cannot be put on the teachers' training course. For above all else we need thoroughly competent teachers with hearts burdened with their responsibilities and gladdened with their opportunities.

It is the honest opinion of your committee that the Sunday School work needs a more prominent place on the program in our Associations and our State Convention. It is still fresh in the minds of some that what might be called the dinner hour was given to Sunday School work last year in Dothan. Well do some remember the words of good Dr Frost, at the Talladega Convention, when, with a smile, he said: "You brethren have hardly gotten to the A, B, C part of Sunday School work, when it comes to a place on the program at a State Convention." These things are mentioned for serious consideration, and not for the purpose of criticism.

Our Sunday School Board at Nashville deserves and ought to have the patronage and earnest support of our people. They are doing a great work for our denomination.

Brethren, we are engaged in a great work. Our forces are great. We have accomplished much. What we may accomplish depends on an earnest and united effort. Respectfully submitted.

CHARLES H. DAVIS, Chairman.

REPORT OF THE SUNDAY SCHOOL DEPARTMENT.

In making a report of the first full year's existence of the Sunday School Department of the State Board of Missions we acknowledge with gratitude the abiding favor of our Heavenly Father, the loving Master Teacher. All who have been zealous in the great Bible studying and teaching service of our churches have been conscious of many blessings. So will it ever be, as long as the Church Bible School is mindful of its object—the instruction and evangelization of the community and the world.

CENTENNIAL STATISTICS.

Of course our blessings and progress cannot be calculated on paper or in tables. A few figures, however, taken from the many available, will show the improved standing which Alabama has taken in the Sunday School field.

At the beginning of the Convention year the Sunday School Secretary, in harmony of the Centennial movement to raise $100,000 for missions, issued a suggestion that we increase our Sunday School enrollment to a round 100,000, making 1,000 for every year of the Baptist Centenary. The approval and acceptance of this battle-cry of "100,000 in 1908" was gratifying indeed. We are happy to report that this goal has almost been reached.

THE CONTRAST—Last year at Dothan we reported 980 schools in Alabama with an enrollment of 67,479. This year we are enabled to report 1,246 schools, with an enrollment of 95,792, of which total 9,258 are officers and teachers. It is of course understood that this difference is not due to actual gains so much as it is due to more accurate statistics. And yet it is a matter of observation that there have been large and real gains made in both the number of schools and the enrollment in almost every section of the State.

THE COMPARISON—Among her sister States of the Southern Baptist Convention Alabama stands third in the number of churches and fifth in the number of schools. Alabama's per cent. ratio between the number of schools and the number of churches is 67, which places her sixth in such a column. In church membership Alabama is sixth, while in Sunday School enrollment she is fourth. Alabama's per cent. ratio between enrollment and membership is 60, which places her fifth in such a column.

SUNDAY SCHOOL TABLES.

This year for the first time will be found printed in the appendix to the Minutes of the State Convention a separate table showing the Sunday School status of every individual church, as far as could be ascertained by direct correspondence up to May 1, 1908.

This table is arranged alphabetically by Associations, and shows of each church whether or not a report has been secured, or if a definite report of "No Sunday School" has been received. Of each school is shown the number of teachers and officers, the enrollment as compared with last reported church membership, the Superintendent's name and address, the amount pledged for Baptist Sunday School Missions and the amount actually contributed on such pledge.

It is hoped this table will be found to be worth reproducing next year with additional items secured and included.

INTERESTING TOTALS.

Special study is asked for the interesting two-page table showing the totals and averages by Associations. This is the first time such information has been presented in such a form. See last page of Sunday School Statistics.

In totals given for the entire State, it will be noticed that of the 1,921 churches, 1 246 report having a Sunday School, 251 report definitely "No Sunday School," while 406 make no report at all. We report 161,408 church members, we report 95,792 enrolled in Sunday School, 9,258 of whom are officers and teachers. The large majority of the enrollment consists of children and non-church members. Forty Associations report 2,053 baptisms from the school; this figure is much too small. Various schools have pledged $82.00 every quarter for the support of the department. A total of $129.74 has been contributed.

"NO S. S." CHURCHES.

From exactly 251 churches has come the definite statement that they have no Sunday School or shadow thereof. Many causes are responsible for this—direct opposition from pastor and people, painful indifference of Christ's disciples to His last commission, real and apparent obstacles to having a separate teaching service of the church.

Each Association should make plans for visiting, organizing, and caring for the "No S. S." churches in its territory. The strong churches should bear the infirmities of the weak. A special leaflet has been issued on this situation and its remedy.

The missionaries of the State Board report 38 new schools organized by them. This is by no means all the new schools organized in the past year, however.

"NO REPORT" CHURCHES.

From 406 churches it was impossible to secure any report at all, even as to whether or not they had schools.

Special arrangements have been made to get full Sunday School data through the 1908 fall Associational church letters. Pastors and superintendents are urged to see to it personally that a full Sunday School record is sent up to the Association in the church letter.

DEPARTMENT FINANCES.

In his work among the churches, the Secretary does not levy a charge or a collection for his services. This is an educational feature more than it is a financial feature. However, every Sunday School is asked to co-operate by sending *once each quarter* to our Treasurer, Rev. W. B. Crumpton, Montgomery, a definite amount or a Sunday's offering.

Since this excellent plan has been adopted various schools (47 in number) have pledged $82 quarterly. A total contribution of $129.74 has been received. Other remittances may have been intended for this fund, but the accompanying letter did not so state, and the amount was not so credited. Our schools ought to contribute $1,500 every year for this purpose.

THE FIELD WORK.

Immediately at the close of the Dothan Convention the Secretary began the field work by a tour in Southeast Alabama in company with Prof. J. T. McKee, of Newton. Since that time the field work has been continued by tours, institutes and appointments with individual churches.

The Secretary has spoken 130 times and visited 73 churches, a number of which were revisited for special reasons. It is impossible to state the number of churches participating in these institutes and services; only the churches in which the services were held are counted. Of the 1907 fall Associations 27 were visited. The total number of miles traveled in the year were 13,091, which includes the trip to the Southern Baptist Convention, at Hot Springs, and two other lengthy trips taken in the interest of our State work. The number of miles traveled by private conveyance were 660.

The Secretary during the year has entered 39 Associations, 10 of which have been visited more than once.

THE SUNDAY SCHOOL BOARD.

Grateful acknowledgment is made of the continued and valuable support of our Nashville Board. Our debt to this Board is manifold. The work of their Field Secretary, L. P. Leavell, has been the greatest single element in bringing about the wave of Sunday School progress in Alabama. By the high quality of their literature and lesson helps, they have made possible the efficiency of our teaching, and they are now revising and improving the series.

BETTER TRAINED TEACHERS AND OFFICERS.

The Sunday School Board is offering a most excellent course for the training of our teachers and officers of the present and the future. Many Sunday Schools

are using this with great benefit and a small cost for the necessary text-books. Diplomas are awarded free to those who complete the foundation courses.

The Baptist Collegiate Institute at Newton has a regular Normal Sunday School Department in its curriculum. Last session, including commencement, this Institute made 125 awards to young men and women trained and enthused for better things in Bible education. This is an advanced step in the right direction and should have the hearty approval of the denomination.

MIDWINTER TRAINING SCHOOL.

An exceptional opportunity will be offered for Sunday School workers in Alabama for training at a mid-winter school to be conducted at Murfreesboro, Tennessee, December 27 to January 3 by experts such as L. P. Leavell, B. W. Spilman, T. B. Ray, A. C. Davidson and others.

A definite course of study will be offered without cost other than board and railroad fare. It is hoped that Alabama will be largely represented.

BARACA AND PHILATHEA CLASSES.

One of the most greatly needed and most intensely successful movements of the times is the organized classes for young men and women. Every school should have both a Baraca Class for the young men and a Philathea Class for the young women. These classes were inaugurated by Mr. Marshall A. Hudson, a Baptist Sunday School teacher of Syracuse, N. Y., and information may be had concerning them from the Secretary.

AN ALABAMA TRAINING SCHOOL.

One of the things we ought to plan for in Alabama is a summer training school for our Baptist Sunday School workers. We can easily secure the finest of experts who, for ten days, can carry a class of Sunday School enthusiasts through a thorough and systematic course in methods of managing and teaching a school. A definite and practical line of studies, followed by a graduation service, when diplomas and certificates shall be awarded, would mean a great deal for our increased efficiency. Such a plan is being used in other States and there is no reason why Alabama should not have such a blessing.

AS TO THE FUTURE.

In the future we must look and plan for a sure, steady growth in the work. We are not trying to run an experiment station; we are building with the things of eternity and we must therefore plan and execute as wisely as possible. Consecrated and co-operative effort will solve every problem we encounter in making our Sunday Schools more and more a powerful agency in each and every church.

One of the first things which should engage the attention of the leaders in each district Association is the establishment of a live Sunday School in every church in the bounds of the Association. This is not an idle dream and can be accomplished if only the need is realized.

FINAL WORD.

In closing his first year in the service of the denomination and the cause of the Bible School, the Secretary is deeply appreciative of the uniform kindness which has been shown him. Although inexperienced in the work, although not immune to mistakes and failures, he has been received by the brethren in a noble spirit of charity and fraternity. This has meant much to him and he prays for a continuance of their co-operation, their suggestions, and their prayers.

Submitted fraternally,

C. E. CROSSLAND,

Sunday School Secretary,

The report of the special committee to whom was referred the resolution of W. D. Hubbard (see item 48) was read by W. M. Anderson, as follows :

Report on Hubbard Resolutions.

We, your special committee, called for in the resolution offered by W. D. Hubbard, have carefully considered the advisability of organizing a Baptist State Sunday School and Convention.

We beg leave to say that we are heartily in favor of such action on the part of our denomination.

We further suggest that a committee consisting of three members of the State Board and two others be appointed by the President of the Convention, whose duty it shall be in connection with our State Sunday School Secretary to devise plans for the organization of the Sunday School work in every Association as rapidly as possible. We further recommend that the following brethren compose this committee: J. W. O'Hara, G. W. Ellis, W. A. Toliaferro, W. M. Anderson, S. A. Cowan.

Your Committee,

J. P. SHAFFER, Chairman,
W. A. TOLIAFERRO,
J. W. DEAN,
W. D. HUBBARD,
W. M. ANDERSON.

These interests were spoken to by C. E. Crossland, Sunday School Secretary of the State Board of Missions; G. G. Miles and D. W. Simms, Field Worker of the State Sunday School Association.

On motion of A. G. Mosley, the last report was laid on the table until the session of 1909, and the report on Sunday Schools was adopted.

61. The Convention adjourned to 2:30 P. M.

THIRD DAY—Afternoon Session.

62.—The Convention reassembled at 2:30 P. M. and a prayer service for a "Deeper Consecration in His Service" was conducted by A. A. Hutto.

63. A. J. Dickinson informed the Convention that J. H. Foster, of Anniston, had made a proposition looking to holding of an Institute for Baptist Ministers at Anniston, Ala., and on motion of A. J. Dickinson, the proposition was referred to the Committee on Encampment, with power to act. (See item 66, b.)

64. The President announced committees to report in 1909, as appears on the second page of these minutes.

65. The report on Woman's Work was called for and read by Wm. A. Davis, as follows:

Report on Woman's Work.

While the Baptist churches of Alabama are celebrating their centennial, the W. M. U. Auxiliary to the Southern Baptist Convention is celebrating its twentieth anniversary. But it should not be understood that this was the beginning of organized work among our Baptist women. As early as 1823, when the churches and associations of Alabama met with the Salem church in Greene county, for the purpose of organizing the State Convention, the women had present delegates from Jonesboro, Salem, Claiborne, Elyton, Roup's Valley and Greensboro. Since the early days of our church life in Alabama, the women have greatly aided in the activities of our efforts, specially in the missionary cause. The twenty years through which they have labored as a Union have been years filled with many trials and discouragements, but at the same time many victories have been won. Often their motives and purposes were misunderstood, and thus met with no little opposition. But the Lord's hand was in the movement and he has given them their strength. The growth has been such that not only the women themselves are happy and full of praise, but the pastors have begun to recognize them as strong factors for good. The President said, in her annual address at Hot Springs, "We have, I dare say, more than fulfilled the most sanguine prophesies of those who founded the Union twenty years ago. It would have been a bold spirit who would have dared to say we would to-day report $1,000 more to Foreign Missions and $8,000 more to Home Missions than the whole Convention reported in 1888." The Convention gave in 1888 for Foreign Missions, $86,000; for Home Missions, $48,000. The W. M. U. gave this year for Foreign Missions, $87,515.15, and for Home Missions, $56,190.70, making the total cash, $143,705.85, a grand total in cash and box, $210,742.04.

The State organization, with Central Committee in Birmingham, has been unusually active during the past year, they have raised by untiring efforts and reported at Hot Springs, $6,569.20 for Foreign Missions; $5,088.31 for Home Missions; for other purposes, W. M. U. Training School, Margaret Home, etc., $1,066.34, in cash; in boxes, $1,106.60, making a total of $13,830.45. Not only have they been active in benevolence, but in church aid and the study of missions. Our women are much more familiar today with the mission situation than our laymen. This is brought about by their monthly missionary programs. The laymen's movement should help this situation and the result will be greater liberality towards missions among the men.

It is with great pleasure we report the Mission Room open. This room is the headquarters of the Central Committee. They are on the 4th floor of the Watts Building, Birmingham. Mrs. D. M. Malone, one of Alabama's most consecrated women, Secretary of the Committee, presides. The opening of these rooms has met a long felt need. No investment that has been made will bring larger dividends.

While the year has been crowded with many blessings, sadness has entered the ranks. These words from a Committee on Obituaries, written by Mrs. N. A. Barrett, fittingly describes what the Union of Alabama feels in this loss:

"Submissive be, when loved ones leave
This earthly home for realms above,
Content thyself to still trust on,
For 'tis His hand, the hand of love.

"They no longer share with us in the sowing for the harvest by and by, but have gone to Him, bearing their ripened sheaves; there to sing the glory and

praise around the throne of Him whose reflected beauty shone in their lives of incomparable devotion, and of untiring zeal in His dear service.

"Mrs. L. F. Stratton for eleven years the beloved President of Alabama Central Committee, has been called from service to her heavenly reward. We desire to record our sense of deep loss and bereavement together with our sincere appreciation of her beautiful Christian character. It was said by one, who had known and loved her long, 'If asked to give the animating passion of her life, would say, the love of Missions was paramount.'

"Mrs. S. A. Smith, also a member of Alabama Central Committee, has answered the summons of Him 'who doeth all things well.' Almost since the beginning of W. M. U. work, her face has been a familiar one at our annual gatherings. In loving liberal service was expressed her unfailing interest and sympathy in all phases of mission work."

Thanking God for the great forward movement made by the women, and believing that they will stand steadfastly by their motto for 1908, "Higher Things," in conclusion we recommend the following:

1st. A more liberal appropriation for office assistance in the Mission Rooms, and for literature to be circulated among the State societies.

2d. That in each Association $5 be appropriated toward the expense of their own Vice-president of the W. M. U.

Respectfully submitted,
J. O. COLLEY, Chairman of Committee.

The report was spoken to by J. M. Shelburne, H. R. Schramm, J. N. Prestridge, editor of *The Baptist World*, A. G. Mosley, R. G. Patrick, President of the Judson College, A. E. Brown, Superintendent of Mountain Schools of the Southern Baptist Convention, E. Z. F. Golden, S. O. Y. Ray, A. J. Dickinson, J. P. Shaffer, W. B. Crumpton, and K. H. Basmajias sung an approprite song. J. W. O'Hara led in prayer, and the report was adopted.

66. Miscellaneous business was transacted as follows:

(*a*) A. G. Mosley offered the following resolution, viz:

"Resolved, that it is the sense of this body that our next convention should hold its sessions in the forenoon and evening and allow the afternoons for committee and conference work on the various departments of our work."

After discussion by A. G. Mosley, W. B. Crumpton, Jas. Shackleford and A. J. Dickinson the resolution was favorably referred to the Committee on Program for next year.

(*b*) The report on Encampment was read by the clerk and adopted as follows: (See item 63.)

Report on Encampment.

It is the judgment of your Committee on Encampment that so long as the State Convention meets in the summer it is not practicable to have a Baptist Encampment in our State.

L. O. DAWSON,
A. G. MOSELEY,
RICHARD HALE.

(*c*) The following resolution was offered by A. J. Dickinson and adopted and the President appointed the author as a committee of one to carry out the resolution :

"Resolved, that this Convention desires to see the manuscripts of the late E. B. Teague published for use the coming centennial and that a committee be appointed to procure means and provide for its publication."

67. The Convention adjourned after prayer to 8 o'clock this evening.

THIRD DAY—EVENING SESSION.

68. After singing and prayer the regular order was called and C. A. Stakely read the report of the Centennial Committee as follows :

Report of the Centennial Committee.

Notwithstanding the frightful financial depression that came upon us without warning and touched every department of the life and enterprise of our people throughout the State, our Centennial year has been one of marked encouragement. In the face of many difficulties your Committee has endeavored faithfully to carry out the instructions of the Dothan Convention and, after a survey of the field and a few months' test of the possibilities of the same, it can see no good reason why the Centennial scheme entered upon by us should not be successful.

In the outset of the enterprise, and at the first meeting at Montgomery, it was found necessary, in view of the variety of the interests involved, to divide the Committee into four sub-committees, as follows:

HISTORICAL COMMITTEE - Charles A. Stakely, Paul V. Bomar, C. W. O'Hara, M. M. Wood, R. E. Pettus and J. M. McCord.

MISSIONARY COMMITTEE—W. B. Crumpton, G. L. Yates and J. W. Sandlin.

PRESS COMMITTEE—Austin Crouch, A. J. Dickinson, J. M. Shelburn, J. H. Foster and Frank Willis Barnett.

CAMPAIGN COMMITTEE—Richard Hall, W. J. E. Cox, R. G. Patrick and A. P. Montague.

The Historical Committee has in hand the working up of the history of the churches in the State and the arrangement for the Centennial exercises.

The Missionary Committee is looking after raising of the $100,000 for Christian Missions as a Centennial offering.

The Press Committee is charged with the publication in religious and secular papers of any and all matter relating to the movement.

The Campaign Committee appoints and directs all meetings throughout the State in furtherance of the great objects in view.

The Committee concluded that inasmuch as contributions to the cause of Missions did not begin to come in until the close of October last, that the Centennial year extends to the close of October next, so that we have until then to complete the $100,000 offering which we set out to make, one thousand dollars a year for each of these hundred years. The receipts of our Board to the present, as indicated by the report of the Secretary, amount to $66,694, leaving about $33,000 for us yet to raise. The Missionary Committee believes that by one united movement on the part of our people in the three months now intervening this money will be forthcoming, but it will require hard work and much generous

giving. The Baptists of Alabama cannot afford to fail in this feature of their Centennial enterprise, and the supreme importance of the matter is hereby urged upon our pastors and churches throughout the State. Let our people everywhere arise and glorify their Lord by laying this splendid offering upon His altar.

The Press Committee and the Campaign Committee have pushed their work with such measures of success as have been indicated by the results of our enterprise thus far, but they have been embarrassed from the first by the surprising lack of literature bearing directly upon our cause in Alabama. The general denominational histories and the encyclopedias and reference guides say little about us. Holcombe and Benedict are out of print; Teague is not yet published, and Riley, though very helpful, is full only in some of the periods. Tracts bearing on the subject are very few and these for the most part have been written by our own men. These facts indicate most forcibly the necessity of the efforts we are making to gather up the widely scattered and half hidden materials of our history for permanent form and safe keeping.

The Historical Committee is making every effort to secure the history of every church in the State, numbering now nearly two thousand. A well known and capable brother has been chosen in each of the sixty-seven counties of Alabama to take charge of the work in his county, he to select some one in each of the churches in the county to prepare the history of the church. Blanks prepared with great care, and with the assistance of Hon. Thomas M. Owen, Director of the Department of Archives and History at Montgomery, have been sent to these sixty-seven county historians, and already the histories of the churches are beginning to come in. These histories are read before the churches and congregations respectively, a copy is put in the record book of the church celebrating and a copy sent to Montgomery for keeping in the said Department of Archives and History in the Capitol.

The Committee, feeling that our Centennial should be celebrated on a scale in keeping with the importance of our life and work and the dignity of our denomination throughout the State, has entered upon the preparation of a program for a celebration in the city of Montgomery in the closing days of November next, when topics will be presented covering every phase of our history, our life and our work, and the great, good hand of the Lord be recognized in the leadership and blessing of our people in these hundred years of grace. The Committee asks, therefore, that this Convention hold an adjourned session in Montgomery on November 27, 28 and 29 for Centennial purposes.

CHARLES A. STAKELY, Chairman.

Addresses appropriate to the occasion were made by R. S. Gavin, and P. V. Bomar. Wm. A. Davis offered the following resolution, which was adopted:

Resolved, That the report be received and the Committee continued, and when this Convention adjourns, it be to meet with the Baptist Churches of Montgomery on Friday, November 27, next, for a session of three days, with the same delegates or such others as may be properly elected, the program to be arranged by the Centennial Committee.

69. E. M. Stewart read the report of the Committee on Baptist Young Peoples' Union, which, owing to the lateness of the hour, was adopted without discussion, as follows:

Report of Committee of B. Y. P. U.

The publication of this year's minutes of the B. Y. P. U. Convention, at Troy, and the offering of the table of statistics as an appendix to the Alabama Baptist State Convention Minutes, are evidences of Alabama Baptists to renewed interest and a spirit of co-operation in the aggressive forward movement of the B. Y. P. U. of the South.

While in the present comparative list of States, our place will be found below our opportunities, in the well defined plan for progess this year, and with Bro. C. E. Crossland in the field as Secretary, many local Unions and individuals of influence having declared themselves more zealous for the cause, already assure a greater summary by the time of the Anniston-Oxford Convention next year, when we shall stand in better fellowship in the general enrollment. Instead of an active membership of 1,591, more men to do their duty (for this department of the church is well recognized as the Lord) will mean *several* thousand. Pastors and laymen are realizing with Dr. John Sampey that "we must have more educated men and women in our denomination if we are to meet the demands of the future." And "we are convinced," says the Executive Committee of the B. Y. P. U. of the South in their report this year, "that no other department of the church does or can do its work as effectively as the B. Y. P. U. Our observation leads us to believe that more and more the B. Y. P. U. is meeting this long felt need."

The deep earnestness of many in Christian service is the expression of the devotional spirit which *leads* in the great movement for the young. This devotional feature, receiving the greatest emphasis, is the key to the progress and the problems in the way, as proven by those societies pursuing the best developed plans and furnishing the most creditable fruits, while on the other hand its neglect has resulted always in death and failure of Unions. Life is in God, and the young and all others must dwell in him for this life. To live, the Union must be in close touch with God, and the members must know this.

The courses of study when properly pursued have resulted in testimonials that declare the worth of the B. Y. P. U. in the enlargement of usefulness on the part of boys and girls, and many older ones who regret that the opportunity was not grasped sooner. The Bible Readers' Course that has enlisted members in the daily study of the Word, the Sacred Literature Course that "is given," says Prof. L. P. Leavell, "for the education of Baptist young people; to teach them Bible doctrine; to teach them what it means to be Baptist," and the Conquest Missionary Course that has caused many to lift up their eyes and see the whitened harvest, have been sources of blessings.

The social advantages have brought happiness in the association of the younger ones of the family and in the turning away of temptation, in many places, to sinful gatherings and indulgences.

Their business-like methods and actual employment in soul winning means a supply of trained workers for the needy places in our Master's vineyard. We hope the members of this Convention will do their part in hastening the day of better equipped men and women by encouraging and assisting, as far as possible, the B. Y. P. U.

Respectfully submitted,

ELDRED M. STEWART, Chairman Committee.

70. T. W. Palmer offered the following resolution, which was unanimously adopted :

Resolution of Thanks.

Resolved, That this Convention hereby tenders its most grateful thanks and warmest appreciation to the following :

1. To the members of this church and other Christian denominations and all citizens of this beautiful and progressive city for the cordial and open hearted hospitality so graciously and generously extended to us during our stay in their midst.

2. To Pastor T. J. Porter, Brother F. P. Nichols, chairman of committee, and their helpers, for their untiring zeal, energy and efficient manner in arranging and providing for our every need and comfort.

3. To the members of the Methodist church for the use of their building.

4. To all the lines of railways that have granted us special rates and other accommodations.

5. To the press of the State and especially to the *Roanoke Leader* for the very full and excellent advanced and current reports of the proceedings of our meeting.

71. On motion of W. B. Crumpton the Secretary was instructed to have 1,800 copies of the minutes printed.

72. The business of the Convention having been completed, after prayer the President declared the Convention adjourned to meet in Montgomery, Ala., November 27, 1908, and the audience was dismissed with the benediction by R. S. Gavin.

N. D. DENSON, President.

M. M. WOOD, Secretary.

Delegates and Visitors.

FROM CHURCHES.

Albertville—Rev. J. R. Stodghill.

Alexander City—Rev. W. R. Whatley, Rev. A. S. Smith, J. C. Maxwell, George A. Sorrell.

Anniston—Parker Memorial, Wm. A. Davis, R. S. Nichols.

Andalusia—Rev. J. J. Hagood, J. M. Head.

Antioch—W. B. Bledsoe, T. J. Lovvorn.

Antioch—Rev. H. W. Garlington.

Ashland—Rev. J. W. Hamner.

Athens—Rev. A. A. Hutto, Jasper C. Hutto.

Attalla—Rev. Jas. R. Magill.

Auburn—Rev. F. T. Hudson, Charles E. Little, Rev. M. P. Edwards.

Bessemer—Rev. Jno. F. Gable.

Bethel (Ft. Deposit)—C. H. Priester, J. M. Black, J. E. Bishop, Rev. W. P. Wilkes.

Bethsaida (Furman)—T. E. Lee, Rev. M. M. Wood.

Bethlehem—J. C. Pitts.

Beulah—W. W. McGinty.

Birmingham—Avondale, Rev. L. M. Bradley.

Birmingham—First, Rev. A. J. Dickinson, R. F. Manly.

Birmingham—Elyton, Rev. Frank Wills Barnett.

Birmingham—South Side, Rev. Preston Blake, Jos. O. Thompson, S. P. Fowlkes, E. P. Hogan.

Birmingham—West End, Rev. Wallace Wear.

Boaz—W. M. Garrett.

Brantley—L. C. Cooper, R. M. Wilder.

Brewton—Rev. W. M. Murray, John M. Rabb.

Camp Hill—H. T. Hamner.

Calera—W. L. Walker.

Carrollton—Rev. E. P. Smith.

Centerville—Rev. J. M. Roden.

Collinsville—Rev. M. Briscoe.

County Line (Chambers County)—W. T. Jarrell.

County Line (Tallapoosa County)—J. W. Pepper, Rev. Thos. B. Fargason.

Decatur—Rev. M. W. Gordon, T. R. Beason.

Dothan—Rev. W. M. Anderson.

Dwight—J. M. Holmes, Rev. Chas. M. German.

Ebenezer (Chilton County)—Rev. W. H. Connell.

Elim (Lee County)—J. W. Bryan.

Ensley—L. Brook, P. A. Eubanks, Rev. O. P. Bentley.

Enterprise—Rev. A. G. Mosley.

Evergreen—Rev. Jno. W. Stewart, Jno. W. Stewart, Jr., Rev. Richard Hall, M. A. Reynolds.

Farmville—J. R. Priester.
Fayette—Rev. A. B. Metcalf.
Flat Creek (Walker County)—Rev. W. M. Olive.
Florala—Rev. B. S. Railey.
Forest Home—Rev. H. R. Schramm.
Friendship (Wilcox County)—Rev. J. M. Gilmore.
Gadsden—First, Geo. D. Motley, Dr. Geo. L. Faucett, J. M. Chadwick.
Gadsden—Second, Rev. J. M. Solley, Rev. Judson M. Crook.
Gate City—W. W. Smith.
Georgiana—A. G. Spinks.
Goodwater—Jno. A. Darden, Dr. C. M. Pope.
Hamilton—Rev. W. A. Darden.
High Shoals (Randolph County)—J. D. Pittman.
Huntsville—Dallas Avenue, Rev. J. R. Dunlap.
Huntsville—First, R. E. Pettus, Rev. R. S. Gavin, Withers Gavin.
Kennedy—L. S. Yerby.
LaFayette—N. D. Denson, Rev. E. M. Stewart.
Lanett—W. B. Bolt, W. H. Wright, Jas. D. Norman.
Liberty (Randolph County)—F. M. Handley.
Liberty (Clay County)—E. E. Haynes.
Lineville—W. M. David, A. Bell, R. A. Gaines, W. D. Haynes.
Loachapoka—W. J. Wooten, J. T. Wise.
Macedonia (Randolph County)—T. J. Embry.
Mobile—St. Francis Street—Anderson S. Barnes, Rev. J. M. Kailin, Rev. W. J. E. Cox.
Montevallo Dr. T. W. Palmer.
Montgomery—Adams Avenue, J. L. Brooks.
Montgomery—Clayton Street, Rev. J. W. O'Hara.
Montgomery—First, Rev. C. A. Stakely, L. Lassiter, G. G. Miles, E. H. Finch, Jno. R. Tyson.
Montgomery—Highland Avenue, Rev. J. Henry Bush.
Montgomery—South Side, Rev. Sam'l A. Cowan, Geo. W. Ellis.
Montgomery—Tabernacle, Rev. H. W. Fancher.
Montgomery—West End, Rev. R. R. Brasher.
Mt. Gilead (Lowndes County)—W. E. Mealing.
Mt. Ida (Talladega County)—S. M. Thrasher.
Mt. Olive (Coosa County)—J. A. Arnold, J. D. Ward.
Mt. Vernon (Marshall County)—Rev. Jno. L. Ray, J. E. Lowrey.
New Decatur—Central, Rev. G. L. Yates, D. F. Greene.
Newton—B. P. Adcock, A. N. Jones, R. L. Jones, Prof. A. W. Tate.
Notasulga—Rev. Geo. E. Brewer.
Opelika—First, W. M. Hopson, R. J. Miles, H. J. R. Williams, G. W. Fawcett, H. G. Clift, R. L. Wilson, W. H. Melton, C. R. McCrary, J. C. Lunceford.
Opelika—Second, Rev. J. H. Wallace.
Orrville—Rev. J. L. Jackson.
Oswichee—J. T. Nuckolls.

Oxford—C. J. Dodd, John P. Wheeler.
Phoenix—First, L. Booker.
Phoenix—West Side—Rev. Lamar Jones.
Pine Hill—J. M. Kelley.
Pratt City—Rev. I. A. White.
Prattville—E. E. Gresham, Jay D. Lane, Will Anderson, Rev. L. L. Gwaltney.
Providence (Randolph County)—C. J. Spradlin, A. Culpepper, J. Y. Yarbrough.
Ramer—Rev. W. J. Elliott.
Roanoke—Rev. T. J. Porter, H. M. Mickle, F. P. Nichols, G. W. Hill, R. Brown, C. J. Wright, John Fawcett, John A. Carlisle, Dr. W. G. Floyd and W. H. Stewart.
Ruhama (East Lake)—Rev. J. M. Shelburn, A. P. Montague, Geo. W. Macon, Rev. W. B. Crumpton, C. E. Crossland, Jas. Walker.
Russellville—Rev. J. W. Partridge.
Selma—Rev. J. L. Rosser, James B. Ellis, H. S. D. Mallory.
Shiloh (Clay County)—F. L. Matthews.
Shiloh (Dallas County)—F. D. Stewart.
Siloam (Marion)—Rev. Paul V. Bomar, Rev. Robt. G. Patrick, Rev. J. E. Barnes.
Six Mile—Paul A. Caldwell.
Sylacauga—W. L. Hendrix, B. O. Bentley.
Tallassee—Rev. W. R. Adams.
Talladega—First, Rev. J. D. Gwaltney, J. W. Haynes.
Thomasville—J. D. Griffin.
Town Creek (Dallas County)—Rev. J. O. Bledsoe.
Troy—Rev. Sam H. Campbell, J. S. Carroll.
Tuscaloosa—Rev. D. Z. Woolley, Rev. L. O. Dawson, Henry B. Foster.
Tuskegee—Rev. Robt. C. Granberry, T. G. Conner, W. W. Campbell, W. P. Reems.
Tuxedo Park (Ensley)—Rev. J. S. Hartsfield.
Union (Randolph County)—James M. Gay.
Union Springs—Dr. J. Jos. Dean, Rev. Jas. M. Thomas, J. A. Lynch.
Wedowee—Hoyt Enloe.
Wetumpka—H. J. Willingham.
Woodlawn—Austin Crouch.
Wylam—Rev. Jesse A. Cook.

Total, 201.

FROM ASSOCIATIONS.

Bethel—Rev. John G. Lowrey.
Birmingham—Rev. S. O. Y. Ray.
Blount County—Rev. W. J. Nash.
Calhoun County—D. C. Cooper, F. P. Wakefield.
Carey—Jno. W. Dean, Rev. Jno. P. Shaffer, Rev. J. R. Conger, B. W. Mathews, O. C. Dunaway, J. H. Strong, Rev. W. T. Davis.
Central—O. T. Smith.
Clay County—T. J. Orr, Andrew J. Nix, W. H. Preston.
Coffee County—Rev. J. A. Carnley.

Conecuh County—Rev. Sam P. Lindsey.

Coosa River—W. D. Smith, C. R. Pittman, C. S. Weaver, Jno. C. Williams, Rev. F. G. Mullen, C. J. Bentley, T. M. Nelson.

Cullman—Rev. L. T. Reeves.

East Liberty—Rev. H. J. Holliday, W. B. Bowling, C. E. Finney, Rev. W. C. Bledsoe, H. N. Sims, Rev. C. J. Burden.

Gilliam Springs—Rev. P. J. Corley.

Harmony Grove—Rev. A. N. Reeves.

Harris—Rev. L. N. Brock, F. M. Flanigan, L. Booker.

Marshall—W. H. Garrett.

Muscle Shoals—Rev. Josephus Shackleford.

Randolph County—Rev. W. P. Cofield, Rev. I. N. Daniel, W. H. Henry, G. H. Shadix, C. B. Martin.

Salem-Troy—Rev. R. A. J. Cumbee.

Selma—C. C. Redmon, Miles Hardy.

Shelby County—Rev. C. W. O'Hara.

Tuskegee—Rev. J. P. Hunter, Rev. W. A. Taliaferro.

Union—Rev. J. M. Mills.

Total, 49.

VISITORS.

American Baptist Publication Society—H. S. Blanton.

Anti-Saloon League—Rev. S. A. Smith.

Baptist World—Rev. John N. Partridge, Editor.

Columbia College, Florida—Rev. J. K. Nunnally, President.

Cox College, Georgia—J. W. Gaines, President.

Foreign Mission Board—Wm. H. Smith, Editorial Secretary.

Home Mission Board—B. D. Gray, Corresponding Secretary; A. E. Brown, Superintendent Mountain Schools; W. W. Hamilton, Superintendent Evangelism.

Laymens' Missionary Movement—J. T. Henderson.

Southern Baptist Theological Seminary—Geo. B. Eager, W. Y. Quisenberry.

State Sunday School Association—D. W. Sims.

Sunday School Board Southern Baptist Convention—J. M. Frost, Corresponding Secretary.

Western Recorder—Rev. J. G. Bow, Business Manager.

Rev. K. H. Basmajian, Georgia; Rev. Jno. V. Dickinson, Tuscaloosa, State Evangelist; Rev. W. D. Hubbard, Jemison, State Evangelist; Rev. J. D. Hudson, Auburn, Ala.; Rev. C. A. Strickland, LaFayette, Ala.; Rev. Frank Barnard, Eldridge, Ala.; C. H. Russell, Roanoke, Ala.; Miss Sarah Melton, Opelika, Ala.; Miss Mamie Crew, Goodwater, Ala.

Total number visitors, 23. Total enrollment, 273.

Alabama Baptist Ministerial Benefit Society.

The Alabama Baptist Ministerial Benefit Society held its sixth annual meeting in the Baptist Church, Roanoke, Ala., on Wednesday, July 22, 1908, at 5:30 P. M., with President Crumpton presiding and W. J. Elliott as Secretary.

The annual report of the President was read, as follows:

Our Secretary-Treasurer has been diligent in pressing the claims of the society the past year, and is able to make the best showing ever made. Two hundred and eighteen active and 27 honorary members now, against 170 active and 25 honorary members last year is a good showing for a society purely charitable and without any paid public solicitor.

We regret to report the death of our beloved brother, C. W. Webb. The appeal to the members met with a prompt response, only two failing to reply. The $392 which was paid the widow of our deceased brother came as a boon to her in her bereavement. Brother Webb's is the third death during the six years of our history.

If every member would put forth an honest effort this year we could easily have five hundred preachers enrolled and as many honorary members. Shall we not strive for that another year?

Membership with us ought to commend itself to every preacher, for it is the cheapest insurance he can get, and absolutely safe. It will appeal to our laymen, too. Not one of them would refuse, if asked, to send $2.00 to the family of a worthy preacher after his decease. If solicited to do so they will cheerfully become members with us.

In recommending new members we should be careful to observe the constitutional requirement. The party must be in "regular work." I take it to mean he should be ordained and have charge of a church or churches, or be engaged in general denominational work, which requires the "exercise of his gifts." Simply being an ordained preacher is not sufficient, even though he be in "good standing" and in "reasonable health."

Respectfully submitted. W. B. CRUMPTON.

The financial report of the Secretary-Treasurer was read, as follows:

Financial statement of the Secretary-Treasurer of the Alabama Baptist Ministerial Benefit Society for the year ending July 15, 1908:

RECEIPTS.

Balance on hand July 18, 1907	$147 47
Received from membership and expense fees	236 00
Received on Assessment No. 2, Rev. I. L. Collins	2 00
Received on Assessment No. 3, Rev. George W. Webb	392 00
	$777 47

DISBURSEMENTS.

By general expenses	$139 50
By amount paid Mrs. I. L. Collins	2 00
By amount paid Mrs. George W. Webb	392 00
Balance on hand July 15, 1908	243 97
	$777 47

Respectfully submitted. W. J. ELLIOTT,
Secretary-Treasurer.

This is to certify that I have this day examined the books and accounts of W. J. Elliott, Secretary-Treasurer of the Alabama Baptist Ministerial Benefit Society from July 18, 1907, to July 15, 1908, and find them correct and supported by proper vouchers.

W. B. CRUMPTON, Auditor.

The following officers were elected for the ensuing year :

President—W. B. Crumpton.
Secretary-Treasurer—W. J. Elliott.
Executive Committee—President, Secretary-Treasurer, C. A. Stakely, J. W. O'Hara and J. H. Bush.

On motion it was ordered that the society pay the annual dues and all assessments of H. W. Provence and J. W. McCollum, our missionaries on the foreign field.

On recommendation of President Crumpton the following amendments were made to the Constitution at our fifth annual meeting in Dothan :

In Article II, Section 1, after the word church, "Or three members of this society."

In Article VI the following words were added : "The Executive Committee shall have power to deal with, and for sufficient cause expell members during the recess of the society, leaving him the right of appeal at the next annual meeting."

Article VII was changed so as to give our foreign missionaries ninety days instead of thirty days to pay their dues and assessments.

On motion Article X was added to the Constitution, to read as follows : "No article of this Constitution shall be altered or repealed except at an annual meeting, and by consent of two-thirds of the members present."

There being no further business, the society adjourned to meet next year during the session of the Baptist State Convention.

W. J. ELLIOTT,
Secretary-Treasurer.

W. B. CRUMPTON,
President.

Minutes Laymen's Meeting.

ROANOKE, ALA., July 23, 1908.

The Laymen's Missionary Movement of Alabama met in the Baptist church at 2 P. M. In the absence of J. W. Minor, G. G. Miles called the meeting to order, with Geo. W. Ellis Secretary. Prayer by Rev. J. R. McGill.

J. T. Henderson, Secretary of the Laymen's Missionary Movement of the Southern Baptist Convention, with headquarters at Baltimore, Md., being present, stated the objects and plans as outlined by the General Committee.

Geo. G. Miles, in behalf of J. W. Minor, stated that he could serve no longer as President and asked that another be elected.

On motion the following were elected as officers:

T. W. Palmer, President, Montevallo.
Geo. G. Miles, Vice-president, Montgomery.
Geo. W. Ellis, Secretary, Montgomery.
J. S. Carroll, Treasurer, Troy.

The President reappointed the following Executive Committee:

Geo. G. Miles, Chairman, Montgomery; J. W. Palmer, Montevallo; Geo. W. Ellis, Montgomery; J. S. Carroll, Troy; C. S. Robb, Evergreen; J. T. Ashcraft, Florence; Ernest Lamar, Selma; J. W. Minor, Birmingham; D. C. Cooper, Oxford; G. L. Comer, Eufaula.

On motion, three members of the Executive Committee shall constitute a quorum.

Adjourned with prayer by R. E. Pettus.

GEO. W. ELLIS, Secretary.

REPORT OF GEO. W. ELLIS FOR CASH RECEIVED AND PAID OUT.

Geo. W. Ellis, Secretary,
In acc't with Laymen's Missionary Movement, Alabama Baptist State Convention.

To subscriptions, collections		$96 00
By amounts paid out as follows:		
Ed. C. Fowler, record book	$ 0 80	
J. W. Minor, expense of literature	11 30	
Paragon Press, paper and envelopes	20 00	
Express on stationery, President	30	
W. B. Crumpton, stationery and postage	27 50	
Postage, Secretary	50—	60 60
Balance turned over to J. S. Carroll, Treasurer		$35 60

Respectfully submitted this 22d day of July, 1908.

GEO. W. ELLIS, Secretary.

Received of Geo. W. Ellis, Secretary, the sum of thirty-five and 60-100 dollars, as above stated, this July 21, 1908. J. S. CARROLL.

At Roanoke, Ala., at State Convention.

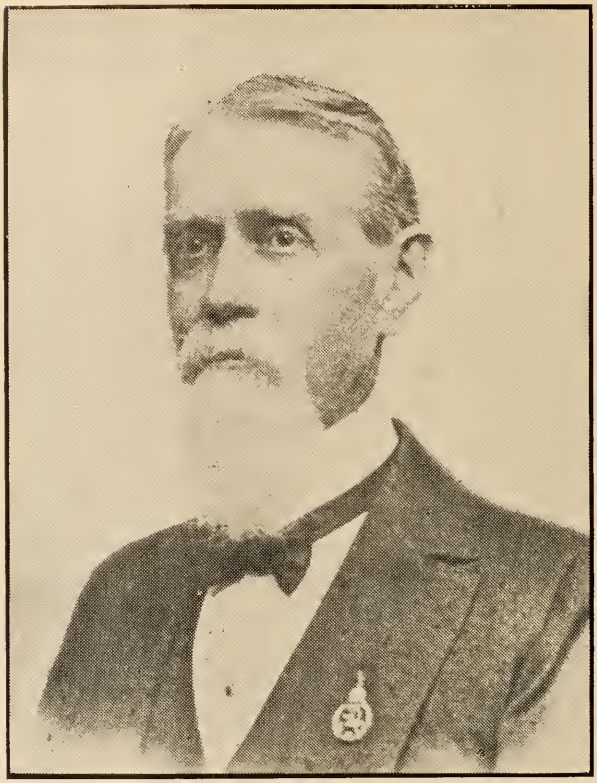

MAJOR JOHN G. HARRIS.

Major Harris was a native of Alabama, having been born in Hale County, July 10, 1834, and died at Montgomery July 7, 1908. His father was Page Harris, a pioneer settler of Hale, who came from North Carolina. In 1861 he was married to Miss Mary J. Brown, the daughter of a prominent Sumter county family. Her father, John E. Brown, was a large planter, living near Sumterville. Major Harris' wedding tour was interrupted that he might join his command at Mobile.

From that day until his death at a ripe and full old age Major Harris was prominent before the people of Alabama, filling many places of honor. At one time he was president of the International Sunday School Convention. For many years he was owner and editor of the *Alabama Baptist*. He was a deep student of Masonry, having held the office of Grand Master of the Grand Lodge of Masons of Alabama, and he had delivered many lectures of topics connected with Masonry. His Masonic addresses had been collected and published, together with the addresses he had delivered on educational topics. As Register of the Land Office at Montgomery under the Cleveland administration, as Superintendent of Education, and as Railroad Commissioner he played a prominent part in the civic life of his State. Major Harris made a profession of religion in his early years and maintained his profession consistently to the day of his death.

Woman's Missionary Union.

Auxiliary to Alabama Baptist State Convention.

PRESIDENT:

MRS. C. A. STAKELY ..... 23 Wilkerson Street, Montgomery

VICE-PRESIDENTS:

MRS. T. A. HAMILTON ..... Birmingham

MRS. A. J. DICKINSON ..... Birmingham

STATE ORGANIZER AND SUNBEAM SUPERINTENDENT:

MRS. T. A. HAMILTON ..... 1127 South Twelfth Street, Birmingham

LEADER YOUNG WOMAN'S WORK:

MRS. J. W. VESEY ..... Birmingham

SECRETARY-TREASURER:

MRS. D. M. MALONE ..... Mission Room, Watts Building, Birmingham

AUDITOR:

MRS. GEORGE M. MORROW ..... Birmingham

RECORDING SECRETARY:

MRS. T. W. HANNON ..... 431 South McDonough Street, Montgomery

ADVISORY BOARD;

MRS. N. A. BARRETT ..... East Lake, Chairman

MRS. PRESTON BLAKE ..... Birmingham

MRS. D. H. MONTGOMERY ..... Woodlawn

MISS M. L. LIDE ..... Woodlawn

MRS J. D. HANBY ..... Pratt City

MRS. L. Q. C. KELLY ..... In Charge of Literature Department

Constitution.

PREAMBLE.

We, the women of the Baptist Churches of Alabama, desirous of stimulating the Missionary spirit and the grace of giving among the women and children of the churches and aiding in collecting funds for Missionary purposes, to be disbursed by the State Mission Boards and the Boards of the Southern Baptist Convention, adopt the following

CONSTITUTION.

ARTICLE I. *Name*—This organization shall be known as the Woman's Missionary Union of Alabama, and shall be auxiliary to the Alabama Baptist State Convention.

ARTICLE II—*Object.* The two-fold object of this Missionary Union shall be:

1. To distribute Missionary information, to stimulate effort and to encourage the organization of Woman's Missionary Societies and Children's Mission Bands.
2. To encourage the earnest, systematic co-operation of women and children in contributing money for Missions at home and abroad.

ARTICLE III. *Powers*—It shall have power to form rules, make arrangements and appoint committees for the accomplishment of its work.

ARTICLE IV. *Officers*—The officers shall be a President, a Vice-President, a Corresponding Secretary, a Recording Secretary, a Band Superintendent, a Treasurer, an Auditor and five others; these five shall reside in or near Birmingham. The whole are to be known as the Central Committee.

ARTICLE V. *Annual Meeting*—The annual meeting shall be held each year in connection with the Alabama Baptist State Convention, at the day and hour designated at the previous meeting of the Union.

ARTICLE VI. *Representation*—Each Society shall be entitled to two delegates, except the Society entertaining, which body shall be entitled to five. The officers of the Union and members of the Central Committee shall be delegates *ex-officio.* Only such delegates as are personally present and duly accredited by the Union, or by the societies they represent, shall be entitled to vote.

ARTICLE VII. *Conduct of Meetings*—Every session of the Union shall be opened and closed with religious exercises.

ARTICLE VIII. *Amendments* — The Constitution and By-Laws may be altered or amended only at the regular annual meeting, and at that time only by the vote of two-thirds of the delegates actually enrolled; but for the transaction of any other business a majority of the votes cast by those present shall be sufficient.

By-Laws.

1. *Elections*—All officers of the Union and members of the Central Committee shall be elected annually by the Union through a duly appointed nominating committee.

2. *President*—The President shall preside at the annual meetings, and appoint all committees not otherwise provided for.

3. *Associational Vice-Presidents*—The Associational Vice-Presidents shall be appointed by the Central Committee. They shall keep in close touch by correspondence with the State Organizer, the Corresponding Secretary and the officers of all Woman's Missionary Societies and Children's Bands in all the churches of their Association. They shall assist the societies in forming an Associational Union, which shall meet annually. In the absence of the President of the Associational Union they shall preside at the meeting.

4. *Corresponding Secretary* — It shall be the duty of the Corresponding Secretary to keep a record of all societies, with the names of churches classified by Associations, and the address of the officers of these societies. She shall conduct the correspondence of the Union, present reports of the condition of the work at the annual meeting, and keep a record book as a source of information.

5. *Recording Secretary*—The Recording Secretary shall keep an accurate record of the annual and special meetings of the Woman's Missionary Union. She shall also notify officers of their election and committees of their appointment, and shall perform other duties usual to her office.

6. *Band Superintendent*—The Band Superintendent shall, with the co-operation of pastors, Vice-Presidents, State Organizer and officers of societies, seek to organize the children for efficient, systematic mission work. She shall, through correspondence and the columns of our State paper, seek to enlist the children in mission work. She shall report at the annual meeting.

7. *Treasurer*—The Treasurer shall keep an account of money received and disbursements made, and record of all reports of money contributed and disbursed by societies reporting. She shall follow specific directions of the donors and make a detailed report at the annual meeting. She shall perform all other duties pertaining to her office.

8. *Auditor*—The duties of Auditor shall be those usually pertaining to that office.

9. *Central Committee*—The Central Committee shall carry out the instructions of the Union, and transact all business between its sessions. It shall meet monthly, and oftener when necessary. Five members shall constitute a quorum. When a vacancy exists the remaining members of the Central Committee shall be empowered to fill the unexpired term. The Committee shall report at the annual meeting.

10. *Expense Fund*—Each society shall be requested to contribute ten cents a member annually as an expense fund, this amount to be given in September, forwarded to the Treasurer of the Central Committee, and incorporated in October's quarterly report.

Proceedings of Sixteenth Annual Session.

In the centennial year of Alabama Baptists (1808 1908) was held the Sixteenth Annual Session of the Woman's Missionary Union Auxiliary to the Alabama Baptist State Convention, in the Methodist Church at Roanoke, Ala., July 21–22, 1908.

Mrs. C. A. Stakely was elected as presiding officer on motion of Mrs. D. M. Malone, and at 9:30 o'clock A. M. called the meeting to order.

Devotional exercises were conducted by Mrs. M. Wade Carlisle; subject, "Higher things in spiritual life." Prayer offered by Mrs. B. O. Driver.

Committee on Enrollment appointed as follows: Miss Kathleen Mallory, Mrs. S. B. Porter, Mrs. S. B. Lindsey.

Hymn, "My Faith Looks Up to Thee," was sung.

The address of welcome was made by Mrs. J. C. Wright and responded to by Miss Margaret Reynolds.

A Survey of the Year was read by the First Vice-President, Mrs. T. A. Hamilton, the Union standing, as the beautiful tribute was paid to the sainted President, Mrs. L. F. Stratton, who entered into heavenly rest December 17, 1907.

Honored visitors and messengers recognized, were Mrs. Maud Reynolds McClure, Principal Louisville Training School, and Mrs. McQueen Smith, daughter of the sainted Mrs. S. A. Smith, member of Advisory Board of the Union, and Montgomery's Associational Vice-President.

Mrs. D. M. Malone read her report as Treasurer.

REPORT OF TREASURER.

Association—	
Antioch	$ 91 40
Bethel	93 22
Bethleham	38 01
Bibb County	384 22
Bigbee	1,037 71
Birmingham	7,507 53
Butler	1,229 28
Cahaba	795 01
Calhoun	1,511 44
Carey	113 44
Centennial	765 09

Central	755 54
Cherokee	76 45
Chilton County	4 05
Clarke	413 46
Coffee	126 65
Colbert	985 78
Columbia	1,471 55
Conecuh	533 12
Coosa	250 80
Crenshaw	9 65
Cullman	78 01
Dale County	198 15
Elim	25 00
Escambia	131 62
Etowah	636 59
Eufaula	396 56
Geneva	15 85
Harris	428 35
Judson	241 00
Lauderdale	369 40
East Liberty	875 48
North Liberty	856 07
Marshall	17 00
Mobile	546 25
Montgomery	6,024 90
Muscle Shoals	454 81
New River	504 42
North River	78 65
Pine Barren	513 33
Randolph	301 00
Salem-Troy	788 58
Selma	2,016 73
Shelby	282 09
Tennessee	379 80
Tuskaloosa	254 35
Tuskegee	1,603 10
Unity	29 97
Zion	55 25
Other amounts	41 76
Total	$30,937 47

AMOUNTS CONTRIBUTED BY WOMAN'S MISSIONARY SOCIETIES.

Foreign Missions	$ 5,140 24
Home Missions	3,460 69
State Missions	2,527 64
Margaret Home	148 51
Training School	763 83
Sunday School Board	9 70
Home Mission Boxes	1,057 87
Orphan's Home	3,128 12
Church Aid and other objects	10,802 88
Total	$27,039 48

AMOUNTS CONTRIBUTED BY YOUNG WOMAN'S AUXILIARIES.

Foreign Missions	$ 400 96
Home Missions	378 63
State Missions	153 70
Training School	72 50
Training School Beneficiary	212 75
Orphan's Home	154 25
Church Aid	931 87
Expense Fund	5 10
Literature	1 40
Home Mission Box	78 00
Howard College Library	10 00
Howard College Endowment Fund	2 00
Mission Room	5 00
Miscellaneous	1 50
Total	$ 2,407 66

AMOUNTS CONTRIBUTED BY SUNBEAM BANDS.

Foreign Missions	$ 127 51
Home Missions	38 20
State Missions	79 68
El Paso School	271 68
Yingtak School	243 91
Chapel Building	7 16
Orphan's Home	248 80
Margaret Home	13 00
Training School	16 85
Miss Kelly	15 00
Miss White	75
Cardenas, Cuba	50
Canton, China	50
Bible Fund	18 44
Ministerial Education	4 24
Church Extension	2 50
Scottsboro School	8 29
Famine Sufferers	20 00
Church Aid	368 80
Howard College	2 50
Miscellaneous	1 00
Total	$ 1,490 33
Grand Total	$30,937 47

Respectfully submitted,

MRS. D. M. MALONE,
Secretary-Treasurer Central Committee.

REPORT OF SECRETARY OF STATE EXECUTIVE BOARD.

An outline of the year's work is unnecessary, as the ground has been fully covered by Mrs. Hamilton in her excellent "Survey of the Year."

Our motto, "Larger things in prayer, study, organization and contribution" has rung out in clarion tones all along the year. With an ideal so inspiring, with the officers of the Woman's Missionary Union constantly giving of themselves and their wisdom, with that incomparable magazine, *Our Mission Fields*, and

the other superior literature from Baltimore, with our self sacrificing Associational Vice Presidents, with eager, devoted children, girls and women in the churches over the State doing the Lord's work, how could we report anything but a gloriously successful year.

There have been more difficulties this year, but also more blessings.

We have mourned for one so precious to us, our guide and our strength, but our Saviour has given His own sweet peace, and has prospered the work of her hands, so that the women of Alabama are encouraged to undertake "Higher Things" for the coming year.

The Mission Study Course has quickened the missionary spirit and societies have undertaken the support of a Native Missionary, the churches the support of a Foreign Missionary.

This year our Christmas Offering for China was $1,600.26, an increase of $690.26; the Thank Offering for Home Missions was $3,022.57, doubling last year's gifts, and enabling Alabama to exceed her apportionment for Home Missions.

The aim of Woman's Missionary Union of the South for 1908-1909—

For Foreign Missions	$115,000
For Home Missions	85,000
For Margaret Home	1,200
For W. M. U. Training School Support	3,000
For W. M. U. Training School Endowment	8,000
Total	$212,200

The aim of the Woman's Missionary Union of Alabama for 1908-1909—

For Foreign Missions	$ 8,725
For Home Missions	6,475
For State Missions	4,000
For Margaret Home	100
For W. M. U. Training School Support	275
For W. M. U. Training School Endowment	1,000
Total	$20,575

The apportionment plan is of such excellence that the Executive Board wish to sound its praises every year. The Woman's Missionary Union of the South apportions the States, the State apportions the Associations, the Association apportions the societies. Thus every society, large or small, rich or poor, bears its share in the tremendous work which the Woman's Missionary Union is doing. You will be a part of that $212,200, and it rests with you whether yours will be a noble part. Of the $20,575 that Alabama hopes to raise, the Young Woman's Auxiliary proposes to take $1,700 for their apportionment, and the Sunbeams and Royal Ambassadors $1,100.

By request of the Woman's Missionary Union of the South all Woman's State Organizations are asked to adopt a uniform name, that of State Executive Board. So that henceforth the Alabama Central Committee will be known as *The State Executive Board, Auxiliary to the Alabama Baptist State Convention.*

The request is also made that all young ladies' societies will adopt their own name of The Young Woman's Auxiliary, and that all boys' bands will be called Royal Ambassadors.

The Secretary asks that the societies keep before them the following schedule:

1st. Expense Fund, collected in September—10 cents a member from every society annually.

2d. A woman's meeting at the Association, where all the objects cherished by our Union are presented.

3d. Enlistment Day in October—An effort to enlist the other woman. Only one out of every ten women in our churches belongs to a mission society. We

want the other nine. If the one million women of our Southern churches should give only 40c a year to Missions, we should have the amazing sum of $400,000.

4th. Day of Prayer for State Missions in October, a Centennial Celebration.

5th. Mission Calendars for 1909—These will be ready for distribution before the new year and cost only 10 cents.

6th. Week of Prayer for Foreign Missions—Christmas Offering, first week in January.

7th. Week of Prayer for Home Missions—Thank Offering, 3d week in March.

We wish to express the thanks of the women of the State to the editor of the *Alabama Baptist* for the use of the page, Woman's Work.

We are deeply grateful to the State Board for establishing and maintaining Mission Headquarters in Birmingham. We want to thank the Board, societies and individuals who furnished the Mission Room.

The Executive Board wish to pay a loving tribute of appreciation to our faithful Associational Vice-presidents. No one knows how discouraging sometimes is their work—no encouragement, no co-operation, no success. How thankful we are that the picture is not always so dark. They toil on and are patient and hopeful, and who can measure their worth? They are the bone and sinew of our work. We can not honor them enough.

I beg all pastors and societies to give the vice-president of your association your hearty support and co-operation. Send to her the report of the society, the first week of the new quarter, answer her letters, weigh prayerfully her request before you refuse, assist her in every way that is in your power. And if you will, woman's work will go forward by bounds in your association.

In the death of our beloved Mrs. S. A. Smith, Vice-president of the Montgomery Association, the Union lost one of the noblest, most devoted workers. Her daughter, Mrs. McQueen Smith, will succeed her.

May our Father shower His richest blessings upon our Vice-presidents this new year, and may He through their efforts and ours bring to pass "Higher Things."

Packages of literature sent out during the year	2,005
Containing—	
Leaflets and pamphlets	35,000
Envelopes	24,000
Topic cards	3,000
Mite boxes	500
Letters written, about	1,275

MRS. D. M. MALONE,
Chairman State Executive Board.

ASSOCIATIONAL VICE-PRESIDENTS APPOINTED BY STATE EXECUTIVE BOARD.

Antioch—Mrs. M. E. Bailey, Isney.
Bethel—Mrs. I. W. Johnston, Nicholsville.
Bethlehem—Mrs. S. D. Nettles, Tunnel Springs.
Bigbee—Mrs. F. B. Stallworth, Cuba.
Birmingham—
Butler—Miss Kate McMullan, Greenville.
Cahaba—Mrs. W. C. Herren, Newbern.
Calhoun—Mrs. O. M. Reynolds, Anniston.
Carey—Miss Annie Conger, R. F. D. No. 3, Alexander City.
Centennial—Mrs. J. H. Rainer, Union Springs.
Central—Mrs. A. L. Harlan, Alexander City.
Cherokee—Mrs. E. C. Watt, Cedar Bluff.
Clarke County—
Chilton County—
Coffee—Mrs. A. G. Moseley, Enterprise.
Colbert—Mrs. A. J. Ivie, Sheffield.

Columbia—Mrs. C. N. James, Columbia.
Conecuh—Mrs. S. P. Lindsey, Belleville.
Coosa River—Mrs. J. C. Williams, Talladega.
Dale County—Mrs. D. M. Jones, Newton.
Cullman—Miss Rosa Herrell, Cullman.
Etowah—Mrs. H. L. Ison, Gadsden.
Eufaula—Mrs. Leila Meadows, Clayton.
Geneva—Mrs. R. M. Hunter, Samson.
Harris—Mrs. J. T. Nuckolls, R. F. D. 1, Seale.
Judson—
East Liberty—Miss Alma McGaugh, Lanett.
North Liberty—Mrs. R. S. Gavin, Huntsville.
Lauderdale—Mrs. C. S. Hallman, Florence.
Marshall—Mrs. W. T. Gillespie, Boaz.
Mobile—Mrs. J. H. Locke, Mobile.
Montgomery—Mrs. T. W. Hannon, Montgomery; Mrs. McQueen, Smith, Prattville.
Muscle Shoals—
New River—Miss Clyde Metcalf, Fayette.
North River—
Pine Barren—Mrs. D. W. Watson, Furman.
Randolph—Mrs. M. Wade Carlisle, Roanoke.
Salem-Troy—Mrs. W. H. Samford, Troy.
St. Clair—
Selma—Miss Kathleen Mallory, Selma.
Shelby—Mrs. W. G. Parker, Columbiana.
Tennessee River—Mrs. J. O. Lipscomb, Scottsboro.
Tuscaloosa—
Tuskegee—Mrs. W. E. Hudmon, Opelika.
Union—Miss Addie Cox, Carrollton.
Unity—
Zion—

Upon motion, the report was adopted by the Union.

A rising vote of thanks was extended Mrs. N. A. Barrett for her years of noble service as former Treasurer of the Union, upon motion of Mrs. D. M. Malone.

The report of Enrollment Committee was made as follows:

OFFICERS.

Presiding Officer—Mrs. C. A. Stakely, Montgomery.
First Vice-President—Mrs. T. Hamilton, Birmingham.
Second Vice-President—Mrs. A. J. Dickinson, Birmingham.
State Organizer and Sunbeam Superintendent Mrs T. A. Hamilton, Birmingham.
Leader Young Woman's Work—Mrs. J. W. Vesey, Riverside.
Secretary-Treasurer—Mrs. D. M. Malone, Birmingham.
Recording Secretary—Mrs. T. W. Hannon, Montgomery.
Advisory Board—Mrs. Chas. A. Stakely, Montgomery; Mrs. D. H. Montgomery, Woodlawn; Mrs. L. Q. C. Kelly, Birmingham; Mrs. N. A. Barrett, East Lake.

ASSOCIATIONAL VICE-PRESIDENTS.

Antioch—Mrs. M. E. Bailey, (Letter.)
Birmingham—Mrs. T. A. Hamilton, (Acting.)
Calhoun—Mrs. O. M. Reynolds, (Letter.)
Carey—Miss Unnie Conger.
Cherokee—(Letter.)
Central—Mrs. A. L. Harlan.
Coffee—Mrs. A. G. Mosely.
Conecuh—Mrs. S. P. Lindsey.
Coosa—Mrs. J. C. Williams.
Cullman—Miss Rosa Herrell.
Etowah—Mrs. A. A. Allison (Letter.)
Harris—Mrs. J. T. Nuckolls.
Marshall—Mrs. W. T. Gillespie.
Montgomery—Mrs. T. W. Hannon.
Newton—Mrs. D. M. Jones, (Letter.)
Randolph—Mrs. M. Wade Carlisle.
Salem-Troy—Mrs. W. H. Samford.
Selma—Miss K. M. Mallory.

MESSENGERS.

Albertville—Miss Irene Stodgill, Mrs. J. C. Irvine.
Andalusia—Miss Laura Ellis.
Anniston—Mrs. W. T. Brown, Miss S. Sands, Miss V. H. Bowcock, Miss Margaret Reynolds.
Auburn—Miss Hannah Caldwell.
Bellville—Mrs. S. B. Lindsey.
Birmingham—Mrs. H. R. Dill, Mrs. E. S. Moore, Mrs. Hammond Browne, Mrs. Marion Allen.
Boaz—Mrs. F. N. Silvey.
Brantley—Mrs. J. J. Rainer.
Camp Hill—Mrs. J. W. Fargason.
Carrollton—Mrs. E. P. Smith.
Cedar Bluff—Miss Nellie Watt.
Cullman—Miss Caroline Schlosser, Mrs. A. B. Fuller.
Dothan—Mrs. W. M. Anderson.
East Lake—Mrs. A. P. Montague, Howard College Co-Operative Association, Mrs. S. A. Shimmel, Mrs. C. J. Goodrich.
Elba—Mrs. P. C. Barclay, Mrs. Claude Riley, Miss Emma Faris.
Evergreen—Mrs. M. A. Taliaferro, Mrs. M. D. Atkinson.
Fredonia—Mrs. M. E. Williams.
Gadsden—Mrs. L. E. Jones.
Georgiana—Mrs. A. G. Spinks.
Goodwater—Miss Annie Walker.
LaFayette—Mrs. A. D. Denson, Mrs. W. B. Nichols, Miss Lena Hardy, Miss Felie Denson.
Langdale—Mrs. P. H. Liles, Mrs. F. O. Moncrief.
Montevallo—Miss Ella Peters, Miss Sallie Fancher.
Montgomery—Mrs. J. D. Perry, Mrs. M. T. Bell, Mrs. J. D. Brooks, Mrs. T. D. Daniel, Miss Gladys Worthington, Miss Nancy Ellis, Miss Mary Ellis, Miss Willie Wilson, Miss Mary Bazemore.
Newton—Mrs. A. L. Jones.
Opelika—Mrs. J. B. Ingram, Mrs. Joe Reed, Mrs. Walter Cullars, Mrs. T. E. Dick, Miss Mary Butler, Miss Kate Carlisle, Miss Erin Black.
Pratt City—Miss Floy White, Mrs. J. D. Hanby.

Prattville—Mrs. McQueen Smith, Mrs. Will Anderson, Mrs. J. A. Garthought, Mrs. J. H. Narramore.

Roanoke—Mrs. B. O. Driver, Mrs. J. A. Jeffers, Mrs. B. C. Jones, Mrs. J. C. Wright, Miss Lucile Wilfe, Miss Blanche Bradshaw.

Selma—Miss R. M. Mallory, Mrs. D. Deseker, Mrs. G. H. Burns.

Shelby—Mrs. A. C. Sturdivant.

Tallassee—Miss Effie Garrett, Miss Ora Garrett.

Tuscaloosa—Miss Lillian Wiles.

Union Springs—Mrs. B. T. Eley, Mrs. R. A. Paschal, Miss Dorothy Slaughter.

Woodlawn—Mrs. O. G .Evans.

The report was adopted by the Union.

The Acting President appointed the following committee:

On Plan of Work—Mrs. L. Q. C. Kelly, Mrs. W. H. Samford, Mrs. J. W. Vesey.

Apportionment—Mrs. N. A. Barrett, Mrs. L. E. Jones, Mrs. McQueen Smith.

Memorial—Mrs. A. J. Dickinson and Vice-Presidents.

Nominations—Mrs. A. L. Harlan, Mrs. J. D. Hanby, Mrs. J. A. Jeffers.

Resolutions—Mrs. Wm. Anderson, Mrs. R. A. Paschal, Mrs. G. B. Burns.

The report of State Organizer on Woman's Mission Work, Mrs. T. A. Hamilton, and statistical report of State Organizer on Young Woman's Work, Mrs. J. W. Vesey, read as follows:

REPORT OF STATE ORGANIZER, 1907-08.

In reviewing the year, it comes to the mind of your Organizer of Woman's and Children's Mission Work, that the two greatest levers blessed of God in the raising of our people to a higher plane of Christian experience have been the *personal work*, a privilege of the State Organizer, and the *mission study classes*, the privilege of the societies and bands.

You remember when the Tabernacle was to be prepared by the Israelites for God's service, with what minuteness of detail Moses was furnished, and then God said: "Look that thou makest them after the pattern which thou wast caused to see." Do you recall as well, that the beautiful veil of blue and purple and scarlet and fine twined linen of cunning work which reads in the margin, "The work of a cunning embroiderer." No doubt that was man's work—with implicit directions for the length of the curtains, loops and manner of hanging and which separated the holy place from the Holy of Holies was also made according to the pattern God-given to Moses? So it seems further on in the Book that God lays down the way that His work is to be done in these latter days. The pattern that we are caused to see in the life of the Christ and His apostles. There can be no improvement on personal work to woo and win the sin-sick soul to the great Healer. There is no more effective way to gain Christian people to a realization of their duty in world-wide evangelization. The Master with his own skillful hand anointed the sightless eyes, touched the dead ear and faltering tongue, laid that hand with gentle sympathy upon the bier of the "young man" at the "gate of the city of Naia." He must have been very close at that time to the widowed mother mourning the death of her only son. He touched the feverish hand of the sick woman and raised her from the bed of illness; likewise he held the cold hand of the little child, and warmed it back to life—that little maid in Jairus' home. He took the children in his arms—they did not shrink from His kind

embrace, nor did He scorn to touch the poor outcast, who was a leper. How often He called His disciples to "go awhile apart" with Him, for their strengthening and for His comforting, who longed for human sympathy, as do you and I some time. And even now we are told "He is touched with a feeling of our infirmity." The magic wand for winning human hearts is loving sympathy. Wise is the worker for the "meek and lowly Nazarene" who employs the means He used for carrying on His work. Would we arouse that "missionary conscience" which some one has said is the "supreme test of discipleship?" Would we be co-workers with the Christ? Then let us use the pattern that He has left us. And do you mind the blessing that came to a woman as she learned the lesson He had set her? Is it not true, that to Mary the excess of perfume which was wiped away with her hair clung to her? Her flesh became as sweet as the anointed Master, the same odor clinging to both. So touching Him with your simple ministry, you will be a partaker of His sweetness.

The greatest factor in the increase of interest and the consequent increase of gifts may be laid with little fear of mistake to the widening circles of mission study, originated by our Foreign Mission Board. Hear what our Educational Secretary, Dr. Ray, says: "Thousands are 'lifting up their eyes' through these mission study classes and 'looking' according to Christ's command 'upon the fields white unto the harvest.' We enrolled during the Convention year 517 classes, with a total membership of 5,720. It is probable that at least 100 more, with a membership of 1000 have been formed, but which did not register," and adds significantly, "We hope that the leaders, in the future, will be more careful to send in the enrollment cards." Another line of work, sisters, wherein our people decline to be directed, even when such an honor as belonging to a mission study class is the reward. The large per cent. of women belonging to these classes attest the awakening of our workers. Christ in preaching to the woman at the well, told a truth equally as momentous and as difficult as that confided to the member of the Sanhedrim, thus paying a tribute to her intellectual acumen in this instance, as did the memorial to be told concerning her for all time testify to her affection. That the illuminating vision of a lost world bursting upon the awakened and receptive heart and mind of God's child, brings increase of interest and increase in giving, follows as naturally as does the fruit, after the foliage and the flower. We rejoice in the increase not only of the tithes that have been brought in to the treasury, but that of the free-will offering, and the thank offering has come as well. The aggregate of gifts is grand. It means some large gifts, and for this we give thanks, but it means many small gifts; it means sacrifice for those who are nameless, but whose names are known to Him, who commenting only twice regarding gifts, both times gave the commendation to woman. The name of one woman we know, the other He only knows, and her name, like that of many of His children today, is only writ in the "Lamb's Book of Life."

The Weeks of Prayer have been special occasions of uplift. They are verily the beatitudes of our calendar year. Truly has it been said, "The gospel is for the salvation of the Christless and missions are for the salvation of the churches." Each succeeding year is fraught with riches spiritual, blessing as we meet to pray and hold sweet counsel regarding the things of the kingdom. We are led to believe that those who live close to God become partakers of His purpose and learn to ask according to His will, and so the gifts come easier and are of increased value. With the opening of our eyes as to our duty and the touching of our hearts comes the desire that we may answer our own prayers by bringing in the increased offering and, furthermore, by reaching out and enlisting those who are not as yet interested in the great movement of missions.

We would emphasize and magnify the associational meeting. It is one of the strategic points at which to meet and enlist the women not now in the Union—the women whose help we so greatly need, and without whose enlistment we cannot fulfill our full mission. Our sympathy flows in a full tide toward the

Vice-presidents of our Associations, who have set them the difficult task of reaching the women and children of our country churches. The churches are often difficult of access and perhaps the sister "with a message" may have but poor help in reaching her destination, after the struggle to make an appointment has been accomplished. The "once a month" preaching must not be interfered with, of course, and yet habit has confirmed the idea that only on that day can a member be seen and a hearing secured. Sometimes the "preacher man" is indifferent—rarely now is he opposed to women's work, but indifference is as good a stick wherewith to kill a missionary meeting as the severest hater of the cause could wish to find, and, alas! that sin lurks in the pulpit and in the pew. Be sure to aid your Vice-president in every way. She needs you in her work. After the Associations in the autumn and the Week of Prayer in January, up to this date the work of your organizer has been confined almost exclusively to the Birmingham district. In surveying this great field and the work needful for its development, she feels as though only the "hem of the garment has been touched" and yet "virtue has gone out" of it. We can say with a sister State, "We are glad to report from year to year a spirit of harmony among our workers, and better than all is the increase of spirituality in the lives of the women of our mission."

The number of miles traveled has not been so great as heretofore, but "the daily round, the common task" has not been minimized. New societies have been organized and old ones reorganized. Missionary features have been added to Aid Societies, lifting them out of self, and into a larger view of woman's part in the oncoming of the kingdom. The children have been gathered into Bands, and are safe under the auspices of the Woman's Missionary Societies. Mission classes have been organized and pictures of our missionaries adorn the church walls; clubs have been formed for our home and foreign journals and the literature of our W. M. U. is no longer a sealed book. Bands of Christian fellowship have been cemented in love, and faith has been strengthened in God's people and in God's purposes for the nations of the earth. Of course discouragements arise, but should we "stagger and faint before the last commission of our risen Lord when He places this command to evangelize the world between a declaration of His Omnipotence and His Omnipresence? Before He announced this world-embracing commission, He declared: "All power is given unto me in heaven and in earth;" and after the martial command, He declared: "Lo, I am with you alway, even unto the end of the ages." Faithful duties are ours; victorious results are Gods."

Days of service	212
Meetings held	123
Churches visited	60
Homes visited	25
Associations attended	13
Mission Societies organized	22
Sunbeam Bands organized	72

MRS. T. A. HAMILTON,
State Organizer Woman's Mission Work.

REPORT OF STATE ORGANIZER YOUNG WOMAN'S WORK.

Days of service	127
Miles traveled	5,613
Meetings held	56
Churches visited	58
Associations attended	18
Homes visited	75

Leaflets distributed	3,538
Letters written	860
Societies organized	55

MRS. J. W. VESEY,
Riverside, Ala.

Unanimously adopted by the Union.

An address was made by Mrs. Maud Reynolds McClure, Principal of Louisville Training School, an Alabamian, born and reared among Talladega's hills—her plea, as she spoke of the great work—that Alabama girls go where God calls them to go.

Pledges were taken for Endowment Fund, amounting to $1,025.

"Consecration" Hymn was sung.

Margaret Home for Missionaries' Children—its conduct, success and usefulness, was presented by Mrs. T. W. Hannon, Chairman of Advisory Board.

W. M. U. badges presented the messengers by ladies of Roanoke.

The Acting President announced committee meetings called by their Chairmen after adjournment.

Dismission prayer made by Mrs. Judson Perry.

AFTERNOON SESSION.

Union was re-convened at 2:30 o'clock.

A quiet hour was devoted to "Higher Things in Mental Attainment," led by Mrs. J. D. Hanby.

Scripture reading 1 Timothy, 2. Hymn, "Jesus shall Reign," sung.

Prayer offered by Mrs. McQueen Smith. Hymn, "I'll Go Where You Want to Go," sung.

Prayer offered by Mrs. Maud Reynolds McClure.

Mission Study Course was presented by Mrs. D. H. Montgomery, its purpose, plan and equipment, to strengthen all forms of endeavor in the churches. A mission map of the work was used in connection therewith, and Mrs. L. Q. C. Kelly, Mrs. A. J. Dickinson and Mrs. O. G. Evans located the Mission Stations and Missionaries in China and Africa.

The Acting President urged the importance of Mission Study classes.

"The Scope and Outlook of Woman's Missionary Union" was presented by Mrs. N. A. Barrett, as it extends to every land and clime

reached by the work, to be again increased seven fold in the next twenty years, through thorough and advanced methods, and consecrated skillful endeavor.

Upon motion, the paper of Mrs. Barrett to be incorporated in the minutes.

THE SCOPE AND OUTLOOK OF THE WOMAN'S MISSIONARY UNION.

Who can measure the scope of our organization? It is so far reaching that an adequate idea is impossible.

Could you tell the full extent of one mother's influence, a mother that has been the adviser and stay of a wayward boy, who now, after passing through many vicissitudes, is a great and strong leader of men—his Christian force paramount—can you define or limit that mother's influence? Nor dare we limit the united efforts of thousands of Christian mothers and sisters, when in unity of purpose, such work has been accomplished, as we have seen done by them, in Woman's Missionary Union.

We can say, however, that its scope extends to what ever land or clime—wherever one child upholds the banner and carries forward the methods of our organized work.

Briefly, let us consider together the preparation, the work accomplished and the future outlook.

During our recent Anniversary meeting in Hot Springs, Arkansas, celebrating the twentieth birthday of the Union, the President, Miss F. E. S. Heck, repeatedly made reference to the life-time of the Union, as twenty years of preparation. We like to think of the great work of such an organization as only preparatory, and allow imagination to show us the greater work that is to be placed upon so noble a foundation.

In these few years already through the efforts of the Baptist women and children $1,262,000 has been raised for our Lord's work. Each year we have had an increase, which means that a few more missionaries can be sent to tell the story we at home so love to hear.

Our President said that like Esther of old, we came into the world for such a mission as this. All mission work has been given an impetus. Last year we gave $9,000 more for missions than was given by the entire Southern Baptist Convention the year we organized. Also, during these years much has been done to add to the efficiency, both of organization and of individual workers.

At first, some few faithful State officers had to do real pioneer work, but officers and society leaders have prepared themselves and have thus given new impetus to the work.

Our societies have now thorough and advanced methods, no longer are they content to be only Aid Societies, but have realized a world's need and the full import of the Great Commission; and through the help of the Mission Study Class, many additional personal workers have been gained, who, with every one of our State workers will now uphold the banner of the cross and adopt the motto—placed on minutes of every W. M. U., "For God, and Home, and—" no, not "native land," but "For God and Home and every land."

In considering the scope and outlook of Woman's Missionary Union, let us together take some kaleidoscopic views. The first is a gathering in Richmond, Va., in 1888. One year previous to this, the leaders of our denomination advised and encouraged the women to come together for more successful work. Plans for organization were especially due to the wisdom of Dr. H. A. Tupper, Corresponding Secretary of Foreign Board. He suggested that three representative women be selected from each State, and be given power to act for their societies. The picture we see is just after the selection of officers, only ten States having

gone into the organization, so we see less than thirty delegates. Though at first, some had been timid and fearful, they have now joined, with the earnest, purposeful few, to give loyal support to those newly elected officers, and to help in carrying forward the great work now undertaken. How grave they look as the new work confronts them—beginning with the sympathy of few, with no literature, and their constitution only partially formed! Yes, they look grave, but doubt has vanished, and

"These trusting hearts are ready,
To do the Master's will
With purpose true and steady,
His will, not their's fulfill."

Our kaleidoscope turns, and in the fore-front of our second picture, we see a few of these same faces shown in the first. Here we see a large concourse of happy enthusiastic workers, and in the front the standards of sixteen States upraised.

It is our anniversary meeting. Throughout, special emphasis has been placed on the work of our Training School, Mrs. Maud Reynolds McClure, its Principal, having been introduced and captured every heart. Then we heard our three great Secretaries, who are now seated on the right, Dr. Frost, the last speaker. Our Corresponding Secretary, Miss Crane, had asked that our hearts be lifted in thanksgiving to God even without words, He could read our gratitude. She said that our native language had been exhausted trying to put into new and beautiful form our warm appreciation of the Sunday School Board's timely gift, and we would give thanks to our Father that He yet had some men, into whose ready ear, He could whisper His generous thoughts. Dr. Frost led in another prayer, thanking God for the safe return of Dr. and Mrs. Willingham from their tour of the Mission Fields. Our own Miss Hartwell had brought messages from women in China, but now as the picture is presented, following the many good things, we see five women on the rostrum just back of the President. They are ready to tell what "memory brings to mind" of that first meeting. In this line we see one face more dear to us than others, our own Mrs. Eager. How many pictures must crowd into their thoughts of the years now gone—so earnestly we guard and watch the growth of what we love—and this to them was a sweet retrospect with this second picture as a masterpiece of God's own handiwork.

Now before looking forward to tell of twenty years hence, let us discover what has so changed the views taken. First, we know it was the consecrated endeavor of gifted faithful ones, whose vision was bounded by nothing less than that given in the Great Commission, but after the work was established and we view methods and plans, it appears that none has been efficacious in securing consecrated action as the apportionment plan, and together we rejoice that Alabama was among the first to adopt it. If throughout our land this plan of apportionment could be perfectly understood and taught, not only by officers, members of societies and Band Leaders, but also by mothers to their children, the next decade would show an almost unthinkable advance, aye even sooner our Silver Anniversary would picture before us the delightful results of this sweet grace of giving. We have good plans, good literature and hands extended to help, yet we need be diligent, for oh, such time has been lost; but a great and burning anxiety was created in the hearts who heard the description and terrible needs evident to those who visited this year our Mission Fields. Let us keep informed, for along with the study will come the true spirit of Missions, and we will reach out to those waiting to be helped and led to Him, whether they be in our town or across the waters.

"For Jesus you know will be asking
This question of you and me,
Have you carried my love to your sisters
On both sides of the sea?"

Now, our last picture will be imaginary, for it will be what *you* help to make it. As we look, standing with gavel in hand, we see one resembling much an Alabama girl, whether or no she stands perfectly conversant with the broad work now in her keeping, and has delivered a marvelously strong address. Near her stand happy representatives from all lands eager to tell of the great work done; but just before the last turn is made and our picture vanishes away, we see the entire audience standing with reverently bowed heads. The prayer is to be one of great thanksgiving, for two things especially will they give thanks. Telegrams have been read from other Unions in India, China and Japan sending greetings to their mother Unions. Then, just prior to the prayer, the Treasurer has given her report for the year—a total of $1,500,000. You say that is indeed imaginary. Not so—from the first to the twentieth year our increase was just seven-fold. With only the same increase (seven-fold) the report will be $1,500,000.

These first twenty years of the life of our Union are past—the figures can never be changed, but at once we must begin to form this last picture. It is said of the great sculptor, Michael Angelo, that when at work he wore over his forehead, fastened to his artist's cap, a lighted candle, in order that no shadow of himself should fall upon his work. Will our shadow fall upon this picture, leaving it blurred and dark, or shall it represent true capacity, that when joined to the whole will complete a symmetrical and lovely masterpiece, upon which God looks with pleasure? To accomplish this we must be conversant with the work, we must search out the needy places in our home lands, as well as listen to the lamentable cry that reaches us.

"From over the ocean from lands far away,
Comes the sad pleadings of millions to-day,
Send us the light of the gospel we crave
Tell us of Jesus the mighty to save."

"From Greenland's Icy Mountains" was sung. Mrs. T. A. Hamilton, as State Leader, read the report on Sunbeam Work.

REPORT ON SUNBEAM WORK.

That the Home and Foreign Boards have not suffered disappointment in allotting to the Sunbeam Bands special work for the past year, is evident from the fact that the children are requested to erect this year chapels at Cardenas, Cuba, and at Canton, China.

The Alabama Sunbeams will respond joyfully and quickly, as is their wont, to the appeal. While the $1,000 asked of them by their State Leader is the pro rata of the $10,000 needed for the building of the schools at El Paso and at Yingtak, had not all been brought in, when the books closed in April last, quite a good deal has come into the treasury since that date. The exercise of lifting a big load last year will train the muscles for a greater effort this year, as the additional apportionment proves to be. The chapels to be builded will cost $1,200.

Quite a number of the pretty Sunbeam pins have been ordered, and we trust that the Alabama Sunbeams may win, one at least, of the banners offered to the band bringing in the largest amount of money for Home and Foreign Missions, respectively, during the Convention year. The number of bands appearing on the Honor Roll published in the *Alabama Baptist* who fulfilled their pledges of $10 toward the Sunbeam schools is , and the number of gold star certificates awarded to bands for reporting every quarter in the year is—. Thus would we emphasize the importance of systematic giving and reporting. We are on the up-grade, as will be seen in increased numbers, increased apportionments, and

then comes naturally increased gifts. But it is the training that counts for much. The Sunbeam Band is the training school for future mission workers.

Our boys are to come in for a larger share of attention this year than ever before in our W. M. U. history. A pin has been provided also for "The Order of Royal Ambassadors," as they are to be called.

Sunbeam Leaders, could they all be heard at once, would swell the great chorus in praise of the incomparable programs provided for their work in *Our Mission Fields*. Placing Sunbeam Bands under the fostering care of the Woman's Missionary Society has worked well. We commend this new trust to the kindliest care of our women and beg that mothers everywhere may strive to stimulate the love of missions in the young hearts in their keeping. The little child in your arms will be a sacred and a solemn trust as you feel that, "within the tiny, crumpled hand, we touch the mighty hand of God." In the enlargement of our sympathies and our prayers, may the mothers of this Union be enabled to take to their loving hearts, not only their very own, but childhood in all its purity, its pathos, its possibilities.

"Lord, give the mothers of the world
More love to do their part;
That love which reaches not alone
The children made by birth their own,
But every childish heart.
Wake in their souls true motherhood,
Which aims at universal good."

Number Bands	259
Increase	76

MRS. T. A. HAMILTON,
Sunbeam Band Superintendent.

Unanimously adopted.

The report on Young Woman's Auxiliaries was read by Mrs. J. W. Vesey, State Leader:

REPORT OF LEADER OF YOUNG WOMAN'S WORK.

It has wisely been said that organized young life under the banner of Christ is the "divinest thing under heaven."

The organization of the young women of our church is a spontaneous growth of spiritual life—a natural result of the long felt need of such an organization; and in it is given a glorious opportunity for the formation and development of true Christian character.

Its design is to make religion the life and business of the young woman, to show the beauty of piety and to promote the fellowship of those who seek daily to walk with the Master.

The opportunities that lie within reach of the young women of our church today cannot be fathomed, and they can not too deeply realize their responsibilities are great. It is to the young that Christ is looking for the hope of His kingdom, knowing that in them there is susceptibility to religious impressions, rarely if ever found in those of maturer years.

In no human being is a God-like life so beautifully portrayed as in a young woman, who has placed her life on God's altar to be used for the promotion of His cause.

We have been very much pleased at the growth and the work done by the young women, but not satisfied when we think of the vast number of Baptist girls in Alabama and so few enlisted in our organized work.

We have in the State 100 Auxiliaries, increase of 45 over last year. Most of them following the schedule mapped out for them—that is, using the programs in our *Mission Fields*, and contributing to the objects fostered by our Union. However, we find a few societies contributing only to church aid. As a means to the right end we have suggested that 10% of the amount raised for Aid be given to Missions and special study be made of the field to which it is sent.

The apportionment for Home and Foreign Mission for the past year was exceeded more than $200. The amount for this year has been increased 33%—$1,500, which includes gifts to Margaret Home.

The special work of the young women this year has been the support of Miss Floy White at the Training School in Louisville, Ky. This has given great pleaure, as it is money well invested and will spring up and bear fruit on the foreign field.

The year's work has been a pleasant one, and may God bless the faithful workers who have stood so nobly by and cheered the one who was willing, and yet knew so little of the great work she was undertaking.

YEARLY REPORT OF YOUNG WOMAN'S AUXILIARIES OF ALABAMA.

Foreign Missions	$ 400 96
Home Missions	378 63
State Missions	153 70
Training School	72 50
Training School (Miss White)	212 75
Orphans' Home	154 25
Church Aid	931 87
Expense Fund	5 00
Home Mission Box	78 50
Howard College Library	10 00
Howard College Endowment	2 00
Mission Room	5 00
Miscellaneous	1 50
Total	$2,407 66

MRS. J. W. VESEY,
Leader of Y. W. A.

Riverside, Ala.

Unanimously adopted by the Union, after discussion as to "Spiritual Aim of Young Woman's Auxiliary," in "Higher Things," by Mrs. Vesey; in the "Best Method of Enlistment," through energetic, optimistic leaders, assisted by sympathetic, earnest co-workers, by Mrs. A. J. Dickinson, and "In Personal Touch with Our Young Women," as in pursuance of their work they minister to the sick, the sorrowing and the suffering, by Miss Floy White, student of the Training School, and again the representative of Ala. Y. W. A. for next year, as stated by Mrs. Vesey.

Solo, "Give Me Thy Hand," was sung by Miss May Glenn, of Roanoke.

A circle of prayer, begun by Mrs. S. P. Lindsey, for the women missionaries, was continued until completed, with each name forming a personal part from the Great Center. Mrs. Hamilton gave a tender

message from Miss Anna B. Hartwell, who regretted her absence on account of the illness of her father, Rev. J. B Hartwell. Prayer was offered for this great veteran of the cross, with every child a missionary, and for his daughter, the representative in China of Birmingham women.

Mrs. Hamilton requested that every woman write a letter to the missionary for whom she prayed.

Mrs. L. Q. C. Kelly spoke of the need and importance of mission literature, and urged every messenger to secure that brought for distribution at this session.

Adjournment after prayer by Mrs. N. A. Barrett.

EVENING SESSION.

Union was called to order by First Vice-President Mrs. T. A. Hamilton, at 8 o'clock P. M.

Dr. J. M. Frost, Nashville, conducted the devotional service. Prayer and Scripture reading, Psalm 27, in God's achievements on earth, coming through His people, used of Him.

Hymn, "The Morning Light is Breaking," was sung.

Dr. J. M. Frost, the eloquent speaker of the session, addressed the Union upon the great work of the Sunday School Board—God, the chief factor in the $20,000 gift for the Training School, a mighty force in denominational life; upon the Bible fund, for distributing God's word through the Boards, in their respective fields; and of Sunday School periodicals.

The Howard College Co-operative Association, its plan and work, was presented by Mrs. A. P. Montague, Secretary; a room in library building having been handsomely furnished, but money needed for books and thorough equipment for library purposes.

Solo, "Depth of Mercy," sung by Miss May Glenn.

Mr. M. C. Reynolds, President of Orphanage Board of Trustees, gave a bird's-eye view of the plan, equipment and conduct in caring for the 154 children in the Orphange, paid a deserved tribute to Rev. J. W. Stewart, and thanked the Union for generous interest and assistance in the work. Pledges amounted to $116 for Orphanage.

Mrs. J. W. Vesey told of the training in method, industry and generosity given children in the Orphanage.

Adjournment after prayer by Mrs. W. T. Gallespie.

WEDNESDAY MORNING SESSION.

Union was re-convened by Acting Vice-President at 9:30 A. M.

Devotional exercises led by Mrs. Judson Perry, "Higher Things in Christian Activity." Scripture reading, Psalm 103. Hymn, "In the Cross of Christ I Glory," sung. Prayer offered by Mrs. T. A. Hamilton.

Minutes of previous sessions read and approved.

"Our Literature" was presented by Mrs. D. M. Malone, in the importance of its distribution and circulation, that the women may be informed along all lines of work; through the mission periodicals, topic cards, programs, calendars, monthly literature, *Alabama Baptist;* the report blanks of vital need in reporting money raised by the Women's Societies, Young Woman's Auxiliaries and Sunbeam Bands of the Union.

Hymn, "Come, Thou Almighty King," was sung.

For Miss Anna B. Hartwell, Miss Kathleen Mallory read "Messages from China's Missionaries" to the messengers of this Union, asking for prayers and workers—they watching and waiting, as they give others what has been given them.

Reports of sixteen Associational Vice-Presidents read and adopted, to be incorporated in minutes.

DIGEST OF ASSOCIATIONAL REPORTS.

ANTIOCH—In this association the majority of the women lack interest and effort, but with a few faithful workers the work continues, as reported by the societies. MRS. ELIZA BAILEY, Vice-Pres.

BIRMINGHAM—Miss Alice Huey, the Vice-President, having left for the foreign mission field, the State Organizer has undertaken her work until another be secured. The churches in and around the city are generally organized in Woman's, Young Woman's and Children's work. A mission feature has been added to Aid Societies, and Mission Study Classes have been organized, literature recommended and clubs for Home Field and Foreign Mission journals formed. The problem is with the country churches, where it seems hard to make appointments in order to reach our women and children. The pastors could be of invaluable assistance in this work. MRS. T. A. HAMILTON, Acting Vice-Pres.

CALHOUN—The work means much in love and sacrifice for the Master from our women. It has been my pleasure to hold meetings with six different societies, also to meet with the "colored" sisters of the churches who sent urgent appeals to "come over and help us." And never have I held such responsive meetings, never such appreciation shown, nor such respect manifested. The appeals they made for us (their "white sisters") to lend them a helping hand were touching indeed. Let me make a plea for the colored sisters, that we seek opportunities to reach them and hold meetings with them during the coming year. It is a work that will mean much for us and more for them. For the past year we

have been greatly blessed in having Mrs. Alexander Miller, of Virginia, as our associate vice-president. Recently she was called to wider fields of usefulness in Georgia. Our love and prayers follow this gifted, consecrated and beloved sister. One of the newest, the most important and most interesting features of our work which I wish to emphasize above all else has been the holding of our annual woman's meeting separate and apart from our association. This progressive step (as we feel it is) has been on our minds and hearts for some time and in the accomplishment of it we were so gratified and delighted we will again pursue the plan. Only those who are familiar with the hindrances of our "one day" associational meetings could appreciate the golden opportunities which are one's in a "two days" meeting all our own. With thankful hearts we report our apportionment met and exceeded. Congratulations for Central Committee and greetings for Alabama W. M. U. May God's light guide them as never before and may they be led onward and upward during the coming year to "higher things."

MRS. O. G. REYNOLDS, Vice-Pres.

CAREY—Woman's Work was organized in 1907, with only three societies; now increased to six, with ladies in the church reading W. M. U. literature, and giving to our regular contributions. We feel the need of leaders, hence the importance of organizing the children and young women, as our future ones will soon come from their ranks. We are striving to get women in all our churches to read mission literature, for we are not interested in a thing we do not know of.

MRS. ANNIE CONGER, Vice-Pres.

CHEROKEE—Excellent work is done by the women in this association by their societies. They send in few reports and thus are not credited with their work. Four new societies and one Y W. A. organized.

MRS J. T. WATT, Vice-Pres.

CENTRAL—We have eight active societies, with 150 members. Two new societies organized since last W. M. U., and four children's bands, with about 75 members. Societies and bands contributed more than $700 the past year for all purposes. We observed the Weeks of Prayer for Home, Foreign and State Missions, meeting each day in a different neighborhood, thereby reaching some who could not otherwise have attended. This being Centennial year, we are making an effort for the best report in the history of our organization. Our societies in the country churches are catching the enthusiasm and redoubling their efforts. As a result of enlistment work in our home church (Alexander City) we almost doubled our number last October. To enlarge our numbers means to enlarge our contributions. Our Kings Sons and Daughters and Sunbeam Bands meet each Sunday afternoon. Contributions given each quarter to school at Ying-tak and El Paso, besides those to State Missions, the Orpharage and Church Aid. We are grateful for the blessings of the past year, and with God's help will undertake greater things this year.

MRS. A. L. HARLAN, Vice-Pres.

COFFEE COUNTY—We are glad to report that we have practically met our apportionment—raised $95 25 of the $98 apportioned to us. We have much to encourage us for the coming year. Two new societies have been organized, making a total of four, and two Sunbeam Bands. With only two town churches, Enterprise and Elba, in our county, it is a problem how to arouse and keep up interest in the country churches. The two Associations have been combined in one, which is to meet in October, with one of the country churches, where a society has already been organized. We hope to have a good woman's meeting and create a lasting interest in Missions in our county. We observed two Weeks of Prayer.

MRS. A. G. MOSELY, Vice-Pres.

COOSA RIVER—In this association the work is somewhat disappointing on account of irregular reports from the eight societies, but shows some increase and progress in three new ones and three re-organized.

MRS. J. C. WILLIAMS, Vice-Pres.

ETOWAH—This Association has nine societies. In the W. M. U. of Gadsden, each member pays monthly dues of 25c and $1 each birthday. One meeting in the month devoted to regular business, the other to study of the work in the future, mission study course. We always observe Weeks of Prayer, and make Xmas offering. Promise of better work for another year

MRS. A. A. ALLISON, Vice-Pres.

HARRIS—The work is faithful and earnest among the women in their nine societies, and the children in their six Sunbeam Bands.

MRS. J. T. NUCKOLLS, Vice-Pres.

MONTGOMERY—During the year the Associational Union has been active and earnest, the largest amounts have been raised in missions and church aid, the bequest of the late Miss S. G. Follanbee, one of the noblest, best, most generous Christian women of the First church, being $1,500, through the W. M. S., to the three boards. Weeks of prayer, Enlistment Day, Christmas offering, Training School, Margaret Home and Orphanage all remembered. In the death of Mrs. S. A. Smith, First Vice-President, the Union has been bereft of a wise, able, consecrated leader, beloved and lamented by her constituents, a women of devoted piety, remarkable ability and broad usefulness. Her gentle, benign presence is sadly missed in the councils of Southern, State and Associational Baptists. Her last message to the Montgomery W. M. U. was, "The time is short in which we can work, and with more zeal and consecration let us work for Christ while it is day."

MRS. T. W. HANNON, Second Vice-Pres.

NEWTON—W. M. U. was organized October 21, 1907. Active members, 7; names enrolled, 25. We use Calendar of Prayer, program in *Foreign Mission Journal* and *Our Mission Field*; also the calendar system of raising money.

MRS. D. M. JONES, Vice-Pres.

SALEM-TROY—We haven't done any extraordinary work this year, but the faithful few are still zealous. One new society has been organized, making a total of five. One Sunbeam Band doing excellent work. One Young Woman's Auxiliary organized. All pledges have been paid. Weeks of prayer and self denial observed. With God's help, we hope to accomplish more in another year.

MRS. W. H. SAMFORD, Vice-Pres.

SELMA—In the Association the societies number 12, with enrollment of 299. The moneys have been appropriated to State, Home and Foreign Missions, Training School, Margaret Home and Orphanage. A fine work was accomplished, but has some discouraging features. MISS KATHLEEN MALLORY, Vice-Pres.

Union adjourned to hear Convention Sermon, by Rev. Austin Crouch, after prayer by Mrs. M. R. McClure.

WEDNESDAY AFTERNOON SESSION.

Union called to order at 2:30 o'clock by Acting President.

Hymn, "My Faith Looks up to Thee," sung.

Prayer by Mrs. D. H. Montgomery.

Conference of Workers was begun by Mrs. D. M. Malone, and continued by various messengers.

Report of Apportionment Committee read by Mrs. N. A. Barrett.

REPORT OF THE APPORTIONMENT COMMITTEE.

Through the increasing interest and persistent work of our Societies, we are each year enabled to make a larger report, but we, your Committee, beg that this year we strive not alone to report the increase, but that all amounts apportioned to Alabama W. M. U. have been raised. To secure this report, we ask that each Association strive to make a thirty per cent. increase above their past year's apportionment. Feeling assured that it is the Union's desire to attain unto "Higher Things" in regard to finance, we recommend the following amounts:

Associations	Missions Home	Missions Foreign	Missions State	Margaret Home	Training Sch'l Support
Alabama	$ 20 00	$ 21 00	$ 12 00	$ 0 25	$ 1 75
Antioch	47 00	50 00	25 00	0 50	2 00
Bethel	50 00	60 00	40 00	0 50	2 00
Bethlehem	25 00	40 00	20 00	0 25	1 75
Bibb County	20 00	26 00	15 00	0 25	1 75
Bigbee	310 00	410 00	200 00	3 00	10 00
Birmingham	600 00	1,200 00	400 00	10 00	30 00
Butler County	260 00	300 00	150 00	3 00	10 00
Cahaba	100 00	150 00	65 00	2 00	5 00
Calhoun	360 00	400 00	225 00	5 00	25 00
Carey	40 00	40 00	20 00	0 25	0 75
Centennial	200 00	300 00	120 00	2 50	10 00
Central	300 00	300 00	225 00	3 00	10 00
Cherokee County	30 00	40 00	20 00	0 50	1 00
Chilton County	20 00	20 00	20 00	0 25	0 75
Clarke County	125 00	125 00	125 00	1 00	3 00
Clay County	30 00	30 00	15 00	0 25	0 75
Coffee County	40 00	60 00	30 00	0 50	1 50
Colbert	100 00	100 00	65 00	1 00	3 00
Columbia	130 00	200 00	80 00	2 50	7 50
Conecuh County	100 00	110 00	45 00	2 50	7 50
Coosa River	225 00	225 00	130 00	2 50	7 50
Crenshaw County	25 00	25 00	25 00	0 25	0 75
Cullman	65 00	90 00	60 00	0 50	1 50
Dale County	65 00	80 00	60 00	0 50	1 50
Elim	5 00	5 00	5 00	0 25	0 50
Escambia	50 00	80 00	35 00	0 50	1 50
Etowah	160 00	225 00	130 00	2 50	7 50
Eufaula	120 00	130 00	85 00	2 00	5 00
Geneva	13 00	13 00	6 00	0 25	0 75
Harris	130 00	225 00	80 00	2 50	7 50
Judson	20 00	20 00	20 00	0 25	0 75
Lauderdale	90 00	175 00	65 00	1 00	....
Liberty (East)	260 00	360 00	120 00	2 00	6 00
Liberty (North)	130 00	130 00	90 00	1 00	3 00
Marshall	12 00	12 00	12 00	0 50	1 50
Mobile	450 00	475 00	375 00	5 00	20 00
Montgomery	650 00	900 00	400 00	25 00	30 00
Muscle Shoals	140 00	140 00	90 00	2 00	6 00
North River	40 00	60 00	30 00	0 50	1 00
New River	7 00	7 00	5 00	0 25	1 00
Pine Barren	60 00	80 00	60 00	2 00	6 00
Randolph County	90 00	160 00	80 00	2 00	6 00
Salem-Troy	60 00	100 00	50 00	2 00	6 00
Selma	500 00	500 00	270 00	5 00	20 00
Shelby	130 00	130 00	60 00	0 50	2 50

St. Clair County	20 00	25 00	20 00	0 25	0 75
Tennessee River	60 00	65 00	35 00	0 50	1 50
Tuscaloosa	225 00	225 00	150 00	2 50	7 50
Tuskegee	330 00	850 00	210 00	3 00	10 00
Union	30 00	30 00	25 00	0 50	1 00
Unity	30 00	30 00	20 00	0 25	0 75
Zion	130 00	130 00	60 00	0 50	2 50
Total	$7,229 00	$9,684 00	$4,780 00	$100 25	$301 75

Respectfully submitted,

MRS. N. A. BARRETT, Chairman.
MRS. McQUEEN SMITH,
MRS. L. E. JONES.

Adopted by the Union.

Report of Committee on Memorial read by Mrs. A. J. Dickinson, the Union standing.

REPORT OF COMMITTEE ON MEMORIAL.

During the past year some of our beloved and faithful workers have been called from earthly service to heavenly reward. Among these are numbered our President, Mrs. L. F. Stratton; also, Mrs. S. A. Smith, Prattville, member of W. M. U. Advisory Board and Associational Vice-President; Mrs. Mary Clay, Selma; Mrs. J. F. Dunaway, Orrville; Mrs. W. W. Wood, Troy; Mrs. W. M. Mouldim, Selma; Mrs. Margaret Figh, Montgomery; Mrs. W S. Grenimer.

Whereas, in the Providence of God, these have been removed from their accustomed places; be it

Resolved, first, that we place upon record our deep sense of loss and bereavement, our sincere appreciation of their Christian character, and our grateful recognition of their interest in the work in the W. M. U. Second, that we extend to their loved ones our sincere sympathy. Third, that we incorporate in this report the beautiful tribute of Mrs. T. A. Hamilton to our beloved President, Mrs. L. F. Stratton.

Respectfully submitted,

MRS. A. J. DICKINSON
AND THE VICE-PRESIDENTS.

There has been much of good for us in this year just gone, and yet out of our midst and out of our work has gone a great and animating force. Alabama's Central Committee has been maimed and crippled and has gone halting along the sorrowful way, sadly conscious of a great loss to themselves and to the State work in the translation from earth to heaven of our beloved President, Mrs. L. F. Stratton.

It seems passing strange that we should be gathered together in our annual meeting and that her place should be vacant. We miss her sympathetic voice, her sensitive face and the delicate form, that frail tenement that held a soul more heroic than many dreamed. She, who was the animating spirit of our meeting, the wise counsellor, the safe guide upon whom we had learned to lean so heavily and who never failed us, we know to-day and shall for aye, that we shall see her face no more on earth, and that the places that once knew her shall know her no more forever. But we will not refuse to be comforted. We are impressed that she is nearer to us at this hour, no doubt, than she was at this time last year, when her lack of physical strength forbade her attendance upon our annual meeting. May we follow her, even as she followed the Christ! May we, like

her, be "steadfast, unmovable, always abounding in the work of the Lord."

Finally, in her name I beseech you to re-dedicate yourselves, mind, heart, possessions and body, to the God-principle of missions—the salvation of the world.

MRS. T. A. HAMILTON.

Adopted by the Union.

Report of Committee on Plan of Work read by Mrs. L. Q. C. Kelly, first as a whole and then *seriatim,* as suggested by Mrs. Hamilton.

REPORT OF COMMITTEE ON PLAN OF WORK.

Your committee recommend the adoption of all the plans proposed for the enlarged work by the Boards of the S. B. C. and Executive Committee of the W. M. U.

1. We recommend that ten institutes be held this year under the direction of the Central Committee, the traveling expenses of participants to be paid by the State Mission Board.

In this Centennial year we specially emphasize Enlistment Day, making the doubling of our membership a prominent feature.

2. That a change of time in annual meeting of W. M. U. be made from July to November, the exact date and place to be announced by Central Committee.

3. That in raising the current expenses of the Training School and Margaret Home the exact amount apportioned to Alabama be ascertained and that amount prorated among the 400 societies of the State.

4. That only missions be reported to Central Committee, church aid and benevolence being eliminated.

5. That the Associational and Allday meetings which have proven so helpful in the Birmingham district be held all over the State.

6. That each society be requested to contribute one dollar a year to Howard College Co-operative Association.

7. That each association be asked to contribute five dollars towards the expenses of Alabama W. M. U.

MRS. L. Q. C. KELLY, Chairman,
MRS. J. W. VESEY,
MRS. W. H. SAMFORD.

Discussed by Mesdames Barrett, Hamilton, Carlisle, Mosely, Williams, Wright, Lindsey, Montgomery, Hannon, Malone, Riley, Vesey, L. E. Jones and Miss Reynolds.

Report adopted by the Union as amended.

Invitation through Mrs. Wade Carlisle extended Union to reception given by Ladies' Aid Society of Roanoke accepted with thanks by Acting President for Union.

Telegram read from Southern W. M. U. President, Miss F. E. S. Heck: "Let our first twenty years be dawn of glorious day."

Union to reply through Mrs. Barrett.

Mrs. T. A. Hamilton in the chair.

Report of Committee on Nominations read by Mrs. A. L. Harlon.

REPORT OF NOMINATING COMMITTEE.

We, your Committee on Nominations, beg leave to submit the following report:
President—Mrs. Chas. A. Stakely.
First Vice-President—Mrs. T. A. Hamilton.
Second Vice-President—Mrs. A. J. Dickinson.
Secretary-Treasurer—Mrs. D. M. Malone.
Recording Secretary—Mrs. T. W. Hannon.
Auditor—Mrs. Geo. M. Morrow.
Superintendent Sunbeam Bands—Mrs. T. A Hamilton.
Leader Young Woman's Work—Miss Kathleen Mallory, Selma, Ala.
Advisory Board—Mrs. N. A Barrett, chairman; Mrs. D. H. Montgomery, Miss M. L. Lide, Mrs. Preston Blake, Mrs. J. D. Hanby.
Mrs. L. Q. C. Kelley, in charge of Literature Department.

Respectfully submitted,
MRS. A. L. HARLAN, Chairman,
MRS. J. A. JEFFERS,
MISS FLOY WHITE.

Unanimously adopted by rising vote.

Mrs. T. A. Hamilton spoke fitting words of welcome and appreciation for the newly-elected President.

Mrs. C. A. Stakely, in accepting the position, expressed her willingness to "have this part in so great a work."

Report of Committee on Resolutions read by Mrs. Wm. Anderson:

REPORT OF COMMITTEE ON RESOLUTIONS.

At the sixteenth annual session of Woman's Missionary Union of Alabama, we who attended feel very thankful for the blessings received and for greater desires to do "Higher Things" in His name; therefore, be it

Resolved, 1st. That we, the Woman's Missionary Union and Young Woman's Auxiliary express our sincere and hearty thanks to the hospitable people of Roanoke for their cordial welcome and untiring efforts to make this session a great success.

2d. To the committees; the ushers; Misses Mary J. Manley, Lois Wright, Nellie Floyd, Irene Jeffers, Lucile Wilfe; to the *Roanoke Leader* and other papers, and our Sunbeam boys, Farley Hunter, Joe Driver and Joe Jeffers, the embryo deacons, who supplied the W. M. U. messengers with books and fans; also to the good Methodists of Roanoke for the use of their lovely church.

3d. That we extend our heartfelt thanks to our acting President, Recording Secretary, Secretary-Treasurer, State Organizers, and other workers of W. M. U. during this session, and to the Central Committee for their faithful and efficient work during the past year.

Respectfully submitted,
MRS. W. M. ANDERSON, Chairman,
MRS. R. A. PASCHAL,
MRS. G. B. BURNS.

Unanimously adopted by Union.

Minutes read and adopted.

State Central Committee empowered to act as to whether the Union will have a session in November, 1908.

After adjournment special conference of Vice-Presidents and Young Woman's Auxiliaries will be held, led by Mrs. D. M. Malone, Secretary-Treasurer, and Mrs. J. W. Vesey, State Leader.

Hymn, "Blest be the Tie that Binds," was sung as the officers and Vice-Presidents were greeted by the messengers.

Adjournment after prayer by Mrs. N. A. Barrett.

MRS. T. W. HANNON,
Rec. Secretary.

MRS. C. A. STAKELY,
Presiding Officer.

LIST OF ORDAINED MINISTERS.

In order to perfect this list it is absolutely necessary that copies of the Minutes of the Associations be sent to me. It would save me a great amount of valuable time if the Clerks of the Associations would make their lists alphabetical. An earnest request is herewith made of the Clerks to print and send me a copy of their minutes promptly.

M. M. WOOD.
Statistical Secretary, Furman, Ala

[NOTE—A star means Rural Free Delivery.]

Abernathy, T C, Athens
Absher W H, Hanceville, *2
Acuff, J F, B'ham *1
Adams, N F, Lay
Adams, W Y, Hanceville
Adams, S A, Jackson
Adams, W R, Tallassee
Adams, G W, D'ble Spr'gs
Adams, S M, Calera
Adamson, R J, Lineville
Akin, J H, Glen Allen
Allen, A G, De Armanville
Allen, R M, Truett, *
Allen, D C, Paxton, Fla
Alexander, Allen, Fyffe
Alexander, W A, Altoona, *1
Almon, W U, Heflin
Anders, J. L., Leighton.
Anderson, O T, Hartselle
Anderson, J D, Mobile
Anderson, W M, Dothan
Anderson, G S, Newberne
Anderson, J M, Newton
Andress, S W, Ft Deposit
Andrews, A, New Decatur
Andrews, J A, Gordo
Ansley, S J, East Lake
Appleton, J B, Collinsville
Apsey, J G, Greensboro
Archie, D D, Madison X Roads
Armstrong, Aris, Headland
Armstrong, W J, Clanton
Arnold, R B, Mizett
Arrington, Robt, Enfaula
Arry, Karl, Silver Hill
Asheraft, R C A, Dingler
Austin, J T, Gadsden, *2
Atkinson, E S, Abbeville
Aultman, N L, Heiberger
Austill, A, Rash
Austin, W H, Russellville
Austin, S A, Talladega
Avant, W. C., Troy
Averyt, Frank, Gurley

Bagley, J W, Taff
Bagwell, J E, Arab, *1
Bailey, W M, Haleyville
Bailey, D A, B'ham, *3
Baird, D O, Reform
Baker, W G, Bankston
Baker, L H, Sterling
Baker, R A, Ensley
Baker, A, Clanton, *6
Balch, W M, Nebo
Balcolm, I, Midland City
Ballenger, C, Ballenger
Bamber, O C, Jasper
Bane, G W, Pisgah
Barber, J E, Fairview
Barclay, P C, Elba
Barfield, L D, Sellers
Barker, J A, Elba, *1
Barlow, E L, East Lake
Barnard, Frank, Eldridge
Barnes, J T, Newville
Barnes, J E, Marion
Barnes, T P, Daleville
Barnes, M J, Platean
Barnett, I A, Sylacauga
Barnett, Frank Willis, Birmingham
Bartlett, J T, Round M't'n
Bartlett, J J, Sand Rock
Bartley, W F, Blanton
Batson, A J, Bessemer, *5
Batson, A B, Carbon Hill
Baxter, J W, Fruitdale
Bealle, J T, Northport
Bedell, W H, Waverly
Beech, G W, East Lake
Bell, G L, Dadeville
Bell, L H, Bessemer, *4
Bennett, S H, Selma
Benson, R K, Nettleboro
Bentley, O P, Ensley
Bentley, C J, Sylacauga
Berry, C D, Theodore
Bethune, J L, Sylvania
Bice, Isaac, Clanton, *3
Bice, J C, Beaver Valley
Bird, Scott, Addison
Bishop, J J, New Decatur, *2
Bishop, L J, Akin
Black, John, Brundidge
Blackman, H H, Enterprise
Blackman, S J, Hilyer
Blackwelder, W M, D D, Greenville
Blair, Thomas, Center
Blake, Preston, D D, Birmingham
Blake, R H, Ash Ridge
Blankenship, W J, Winfield, *1
Blankenship, J A, Somerville
Bledsoe, W C, D D, Lafayette
Bledsoe, J O, Tyler, *1
Blansit, W C, Getup

Bolling, John S, Sprott
Bomar, P V, D D, Marion
Bone, J F, Sylacauga
Borroughs, E P, Crossville
Bottoms, J M, Clarkson
Bowerman, E M, Blountsville, *2
Bowles, L H, Troy
Bowlin, J W, Getup
Bowman, G B, Heflin, *2
Bracewell, B F, Midland City
Braden, J P, Wedowee
Bradley, H C, Oneonto
Bradley, L M, B'ham
Bradley, W E, Oak Grove
Brady, E W, Gadsden
Bragan, G D, Newton
Bragg, G W, Cullman, *2
Brandon, J P, Jasper
Branham, M T, B'ham, *6
Brannon, A S, Roanoke
Brasher, W I. Vandiver
Brasher, R R, Montgom'ry
Brewer, G E, Notasulga
Brewer, M S, Swansea
Brindley, G L, Cullman *2
Brisco, W J, Flint
Briscoe, A W, Jacksonville
Brisco, M, Collinsville
Brock, J F, Louisville, Ky
Brock, L N, Girard
Brooks, J W, Chancellor
Brooks, W C, Ashland
Brooks, T J, Elba
Brooks, B F, Brewton
Brooks, A J, Chancellor
Brown, E L, Jasper
Brown, C T, Rash
Brown, Jesse, B'ham
Brown, S P, Munford
Brown, J R, Cullman, *7
Brown, W S, B'ham
Brown, J W, Huntsville
Brown, J M, Boaz, *5
Brown, J C, Evergreen
Browning, W Y, Irondale
Browning, A J, Louina
Brumbeloe, W L, B'ham
Brunson, J E, Mobile
Bryan, David, Yantley
Bryant, W N, Dewdrop
Buchanan, E B, Florence
Bullard, W W, Trinity
Buckner, J C, Oneonta, *2
Bulger, P D, Andalusia, *3
Bullock, W W, Trinity, *2
Bunderick, A J, Tennile, *1
Burden, C J, LaFayette
Burdeshaw, D E, Kinsey
Burgess, D M, Round Mountain, *2
Burgess, A P, Mentone
Burns, A E Jemison
Burkett, J W, Dothan
Burson, S R, Brookville
Burton, M C, Bessemer, *6
Busby, J L, Calera, *1
Bush, J H, Montgomery
Butts, J A, Vincent
Bynum, H G, Boaz, *4
Byrd, J B, East Lake

Caddell, J L, Warrior, *1
Cagle, A J, Mountainboro
Caldwell, J R, Shellhorn
Calloway, P M, River Falls
Calloway, B W, Weogufka
Calvert, J C Bremen
Camp, J B, Mehreg
Camp, C D, Newell, *1
Camp, A T, Northport
Campbell, W J, Heflin, *3
Campbell, S H, Troy
Cannon, J A, Deatsville
Cannon, J P, Adair
Cannon, J E, Arab, *1
Carlisle, R W, Fayetteville
Carlyle, P H, Callahan
Carn, S R, Hollywood
Carney, J L, Butler
Carr, S H, Jacksonville
Carr, Thomas, Warrior
Carr, Geo H, Valley Head
Carroll, D, Amos
Carroll, T L S
Cash, J M. Crossville *
Casey, A J, Duck Springs
Casey, J L, Sidney
Cass, J A R, Overlook
Castello, B J, Geneva
Caudle, W T, Crews Depot, *1
Cave, Thos W, Kyles
Chadwick, J T, Fyffe, *1
Chadwick, J M, Gadsden
Chambers, J C, Russellville
Chambers, L, Albertville, *1
Chambers B, Baileyton, *4
Chamblee, T J, Bangor, *2
Chambliss J A, Georgiana
Champion, J E, Jemison, *1
Chance, W A, Cullman, *9
Chandler, J H, Coldwater
Chandler, G W, Hanceville
Chandler, J W, Ironaton
Chase, E M, Citronelle
Cheatwood, B A, Edwardsville
Cheatwood, R M, Jacksonville
Chitwood, P C, Portersville, *1
Christian, A, Hamburg
Churchill, J H, Bell's Mill
Churchwell, W T, Chepultepec
Claiborn, W M, Boaz, *4
Clark, J W, Spruce Pine
Clark, C C, Frankfort
Clark, R C, New Hope
Clark, R W, Sulligent
Clayton, J J, Crossville, *2
Clements, D G, Loachapoka
Clements, S W, New Lexington, *1
Clements, W F, Bellwood
Clifton, J V, Vincent
Cloud, C M, East Lake
Cobbs, W T, Athens
Cofield, J E, Newell
Cofield, W P Wedowee
Coffee, R L, Hillsboro
Coffman, J W, East Lake
Cohron, L B, Excel
Colburn, R, Eldridge
Cole, W M, Blountsville
Collier, J, Palos
Colley, J O, Birmingham, 2611 Ave F
Collier, W J, Albertville, *4
Collier, C C, Nauvoo
Collins, D S, Carns
Colson, J R, Phil Campbell
Comstock, O E, Sr, Sheffield
Conger, J R, Alexander City
Connell, W H, Stanton
Connell, L A, Fayette
Connell, J S, N B'ham
Cook, B S, Cullman, *9
Cook, J A, Wylam
Cook, J M, Gadsden
Cooper, J C, Motes
Cooper, R M, Kelleyton

Corley, P J, Joppa
Corn, S R, Hollywood
Cotton, B B, White Cloud
Countryman, W R, Perdido
Countryman, A J, Canoe
Covington, J A, Enterprise
Cowan, S A, Montgomery
Cox, W J E, DD, Mobile
Cox, J E, Adamsville, *1
Cox, S J, Hanceville
Cox, W S, Clanton, *5
Cox, J M, Millport
Cox, J C, Bangor, *2
Craig, L P, Bessemer
Craighead, T B, Uniontown
Cransmore, W W, Blocton
Crawford, E, Fyffe, *2
Crawford, W L, Tupelo
Creel, J E, Bangor
Creel, A J, Warrior, *1
Creighton, J H, Whatley
Cross, S L Chocolocco
Crouch, Austin, Woodlawn
Crumbly, J W, Oneonta, *3
Crumpton, W B, Montgomery
Crumpton, B H, DD, Bellville
Crumpton, H T, Hurtsboro
Crumpton, G W, Columbiana, *1
Crutcher, N D, Madison
Culpepper, A, Lamar
Culpepper, C T, Marbury
Culpepper, S B, Mountain Creek
Cumbee, R A J, Brundidge
Cunningham, B E, Vernon, *4
Curbow, D R, Somerville
Curry, W G, DD, Livingston
Curry, J R, Atmore
Curry, J W, Elkwood
Curtis, H S, East Lake

Dabbs, M C, Bessemer
Daily, W Marylee
Daniel, I N, Graham
Darden, W A, East Lake
Daugherty, A, Dothan, *3
David, F C, Huntsville, *4
Davidson, E F, Phenix City
Davidson, J S, Honoraville
Davis, G W, Deer
Davis, W T, Lineville
Davis, I J, Columbiana, *2
Davis, J A, East Lake
Davis, T J, Columbiana
Davis, W A, Mountain Creek
Dawson, J D, Town Creek
Dawson, L O, DD, Tuscaloosa
Deal, R C, Ozark
Dean, J T, Alabama City
Dean, J W, Ashland
Deason, T J, Clanton, *3
Deason, J D, Maplesville, *2
DeBerry, Z T, Chavies
Deer, J E, Roberts
Deese, Z, Dothan, *4
DeLoche, J S, Oneonta
Denham, N. C, Albertville, *4
Denton, J G, Armuchee, Ga.
Deshazo, J B, Black
DeWitt, L C, Monroeville
Dick, M A, Albertville
Dickinson, J A, Marion
Dickinson, J G, Gadsden
Dickinson, J V, Tuscaloosa
Dickinson, A J DD, B'ham
Dickinson, J W, Winfield
Ditto, Samuel, Getup.
Dix, A F Montgomery
Dobbins, J G, Greensboro
Dobbs, O C, East Lake
Dobbs, T T, Rutledge, *
Dobson, A P, Cordova
Dorman, H T. N B'ham
Dorman, A, McLarty
Dorman, J W, Pinson, *2
Dosier, M B, Marble Valley
Doster, S W, Daleville
Dover, M S C, Abel
Dowling, P M, Slocomb
Draughn, H E, Florala
Dunaway, J W, Gadsden
Dukes, A M, Clarkston, *1
Duett, P H, Joppa, *2
Dunlap, J H, Cullman
Dunlap, J W, Hissop
Dunlap, J S, Huntsville
Dunlap, J C, Sylacanga
Dunn, J A, Daviston
Dyer, W, Reedbreak
Dyer, R E, Vincent
Dyer, W W, Fayette

Earnest, W B, Cuba
Eaves, J A, New Decatur
Easley, A J, Escatawpa
Edwards, H, Hanceville
Edwards, M P, Auburn
Eiland, C L, Brantley
Eiland, D M, Brantley, *
Elliott, W J, Montgomery
Ellison, F A, Clanton
Emfinger, A E, Pine Level
Ennis, R L, Ozella
Epperson, J J, Talladega Springs
Estill, I, Guin
Estes, J A, Reform
Ethridge, A W, McEntyre

Fagan, G W, Isney
Falks, J D, Abernant
Fancher, H W, Montgomery.
Faulkner, W W, Oakman
Fargason, T B, Dadeville, *3
Fain, J J, Ozark
Fendley, J H, Fulton
Fendley, L T, Cleveland. *1
Ferguson, J B, Samantha
Fenn, E G, Brantley
Fikes, A D, Mertz
Flanagan, F M, Phoenix
Fleming, T M, Headland
Fleming, N B, Elba
Flemming, J W, Salitpa
Flemmond, C D, Heflin, *6
Fletcher, F M, Marete
Flood, J M, Attalla
Floyd, B P, Andalusia, *5
Folk, H B, Livingston
Folmer, R H, Luverne
Fordham, B J, Dothan
Fort, W L, McWilliams
Foshee, A L, Clanton
Foster, J N, Tallassee, *2
Foster, J H, DD, Anniston
Foster, W T, Midway
Freece, D F, New Hope
Franklin, F W, Morris
Franklin, T W, Sandusky
Freeman, J W, Huntsville

Freeman, Geo W, Fayette
Freeman, G W, Montevallo
Freeman, G H, Florence
Friar, H H, B'ham, *1
Frost, M J, Hodges
Frymire, J M, Searcy
Fuller, G R, Brookwood
Funderburg, D F, Coosa Valley

Gable, J F, Bessemer
Gann, M A, Oxford
Gardner, J H, Lubbub
Gardner, O A, Gaylesville, *1
Garlington, H W, LaFayette, *4
Garner, T J, Ai
Garner, W E, Hopewell, *1
Garnett, G B, Hanover
Garrett, W M, Boaz
Garrett, F A, Host
Gavin, R S, Huntsville
Gay, A A, Hamilton
Gentry, J P, Jemison, *1
George, E E, Mobile
German, C H, Ala. City
Gibson, A L, Barrytown
Gibson, G W, Arley
Gibson, J F, Vineland
Giddings, W H, Thomasville
Gilbert, J H, Sylacauga
Gilbert, W S, Bessemer
Giles, B F, Tuscaloosa
Gililand, J H, Mellville
Gilmer, J C, Inverness, *1
Gilmore, J M, Pine Apple
Gilpin, W F, Fayette
Glass, A D, Bessemer
Godfrey, O P, Millport
Godfrey, W J, Lubbub
Gordon, M W, Decatur
Gothard, J M, Jemison
Gowder, R A, Hodges
Graham, W T, Tennille
Graham, J P, Elba
Granberry, R C, Tuskegee
Gravett, T D, Quenalda
Gravlee, H J, Horse Creek
Gravlee, G W, Newtonville
Green, J M, Nicholsville
Green, A W, Winfield
Green, E F, Muncie
Greer, O W, Silas
Gregory, B A, Collinsville
Griffin, W S, Alexandria
Griggs, H W, Linwood
Griggs, D H, Delmar
Grogan, W W, Center
Groover, W P, Friendship
Grubbs, J W, Heflin *
Guin, H C, Boykin
Gunn, J, Trinity
Gunter, J H, Enterpri e,*
Gunter, G W, White Cloud
Guthrie, W H, Cullman
Gwaltney, J D, Talladega
Gwaltney, L L, Prattville

Hagood, J J, Andalusia
Haggard, J W, Greensboro
Hale, W P, Ironaton
Hale, J H, Alabama City
Haley, J H, Boaz, *4
Hall, Richard, Evergreen
Hall, W M, Lincoln
Hall, J M, Prichard
Hallmon, R, Bessemer, *4
Hallman, J R, Fayette, *2
Hamric, S N, Sulphur Springs
Hamner, J W, Ashland
Hamner, J D, Buhl
Hand, J L, Deatsville *2
Hand, T C, Bay Minette
Hanes, D J, Eulaton
Hanson, T R, Forney *
Harbinson, J H, Bremen, *2
Hardin, B G, Trinity
Hardin, H N, Piedmont
Harmon, W B, Tallassee
Hare, M V, Andalusia
Hare, S J, Ashville, *1
Harper, D J, Nauvoo
Harrell, W B, Fulton
Harris, J C, Odenville, *1
Harris, Ira, Ashville
Harris, O C, Courtland
Harris, M L, Scottsboro
Harrison, T K Brookwood
Harrison, G W, Goshen
Hartsfield, J S, Ensley, 386 Peach Ave
Harwell, W H, Millerville
Hastie, L H, Talladega Springs
Hastings, S M, Larkinsville
Hatfield, L A, Elkmount
Hawkins, R F, Luverne
Hayes, T E, Hanceville
Haynes, D J, Anniston, *2
Haynes, J W, Talladega
Head, D D, Altoona
Head, H W, North Birmingham
Heard, C C, Columbiana
Heard, W H, Pollard
Heatherly J W, Bremen, *2
Heaton, J L, Neel
Heaton, J W, Hoke's Bluff
Helms, C O, Elba, *2
Helms, J J, Hanceville
Helveston, F M, Crichton
Hembree, J H, Danville
Hency, J T, Spring Garden
Hendricks, J A, East Lake
Henry, W H, Roanoke, *3
Henson, J H, Grant
Henson, C W, Anniston
Heptinstall, J C, Ala City
Herring, J L, Brookwood
Herring, J E, Sumterville
Herring, R, Newton
Hester, R B, Roanoke
Hester, J H, Lamar
Hester, L A, Moundville
Hicks, W L, Delmar
Hicks, R H, Heflin, *6
Hiden, J C, DD, B'ham
Higdon, J H, Avant
Higginbotham, R M, Carnes
Hill, T P, Alabama City
Hilliard, J W, Monrovia
Hincy, J T, Spring Garden
Hinson, J H, Pledger
Hitt, J M, New Decatur
Hix, D B, Hightower, *6
Hix, G L, Hopewell, *1
Hodge, S E, May
Hobson, D H, Cedar Grove
Hobson, L D, Coaling
Hodnett, L P, Lineville
Holcomb, T D, Hanceville
Holcombe, A H, B'ham, *1
Holden, J C, Duke, *1
Holdridge, G W, Sikesville
Holliday, H J, Roanoke
Holloway, C A, Lamar
Holloway, C I, Logan
Holloway, C W, Wedowee, *1

Holley, J E, Flomaton
Holmes, I J, Hanceville, *2
Honeycutt, R M, Jemison
Hood, N A, Ashville
Hopkins, W S, Reedbrake
Horton, J B, Cleveland
Horton, J S Ducks Springs
Hosmer, J W, Ala City
Howard, S J, B'ham, *4
Howard, W W, Linden
Howell, R L, Mobile
Howell, R, Carnes
Howell, C, Francisco
Howell, W P, Andalusia
Hubbard, W D, DD, Jemison
Hubbard, W G, Foline
Huckaba, O F, Smithsonia
Huckabee, J A Sweetwater
Huckabee, W N, Pineapple
Hudson, C I
Hudson, P L Birmingham
Hudson, F T, Auburn
Hudson, R H, Milbrook
Huett, John. Clanton, *3
Huey, J M, East Lake
Huey, M T, Wylam
Huggins, J A, Oakman
Hughes, W W, Weogufka
Hughes, B C, Sterrett, *1
Hughes, J T, Warrior, *1
Hughes, B F, Morris, *1
Hughes, J D, Salter
Hulsey, T R, Glenzada
Hurley, T, Russellville
Hunter, J P, Opelika
Hunter, R M, Samson
Humphries, F M Gallant
Hutto, A A, Athens

Ingram, J W, Tipp
Ingram, J L, Hatchett Creek
Ingram, H J, Hatchett Creek
Ingram, S J, Delta
Ingram, F J, Ashland
Inzer, I W, Odenville, *1
Irvine, L B, Henegar
Irvine, F W, Sheffield
Isbell, C T, Dunnavant
Isbell, J W, Limerock

Jacks, W I, New Market
Jackson, F M, Tuscumbia
Jackson, J L, Orrville
James, C N, Columbia
James, John N, Belgreen
James, B H, Fordton
Jervis, A J, Montevallo
Jefferson, R, Wilsonville
Jenkins, A M, Dadeville
Jenkins, J A, Wetumpka
Jernigan, J S, B'ham, *7
Johnson, Melvin, Heflin, *3
Johnson, W H, Vinedale
Johnson, J J Pleasant Hill
Johnson, J C, East Lake
Johnson, J D, Delta
Johnson, C S, Anniston
Johnson, T M, Mount
Johnson, M A, Lineville
Johnson, J M, Eclectic
Johnson, A C, Almond
Johnson, H L, Alexandria
Johnson, I J, Rodney
Johnson, T E, Tennille, *1
Johnson, D R, Pyriton
Johnson, W H Acme
Johnston, W R, South Hill
Johnston, T H Woodlawn 512 N. 47th st
Joiner, A L, Ashland
Joiner, J L, Albertville, *4
Jones, C E, Clio
Jones, J W, Newton
Jones, F M, Morrisville
Jones, J E, Garth
Jones, P M, Thomasville
Jones, H S, Goodwater
Jones, M L, Coal Valley
Jones, J W, Goodwater
Jones, H N, Ashville, *3
Jones, J S. Alex. City
Jones. J T. Corona, *2
Jones, W L, Pratt City *1
Jones, J A, Glenwood
Jones. Robert, Montgomery
Jordan, J D, Albertville
Jordan, J L, Almond
Jordan, J M, Ashville, *3
Judd, E P H, Whistler

Kailin, J M, Mobile
Keel, J A, Island Home
Keener, M D, Center
Kelley, J C, Dothan, *6

Kelly, T A, Equality, *1
Kelly, W P, Eyle
Kennedy, J W H, Arab, *1
Kennington, J W Clintonville
Keown, J B, Anniston
Kerr, G W, Reform
Kerridge, William, Thomasville
Keyton, J R, Dothan
Kidd, R A, Birmingham
Kierce, G W, Red Level
Kilpatrick, J B, Woodlawn
Kilpatrick, J S, Marl
Kimbrell, J M, Toledo
Kirk, W J, Sizemore
Kircharr, John, Shibboleth
Kirkland, M C Volina
Kirkland, L A, Webb
Kirkland, R C, Volina
Kirkland, W W, North Birmingham
Kirkland, B F, Ala. City
Kite, D W, Handley
King, B F, Hazel Green
Kizziah, J, Coaling
Knight, H C, Abel
Knight, W L, Bessemer, *5
Knowles, J W, Lineville
Knowles, S J, Headland

Lackey, W H, Round Mountain
Lambert, W R, East Lake
Lambert, A J, Bay Minette
Lambert, J S, Bay Minette
Lambert, C T, Hanceville, *2
Lancaster, W E, Riverton
Langford, W C, Littleville
Langley, A W, East Tallassee
Langston, O P, Cottondale
Larkin, J R, Coatopa
Lawley, J W Odenville, *2
Layton, J O, Ragland
Lawrence, T N, Shoults
Leake, J W S, Rosalie
Leath, F M, Arkadelphia
Leath, H T, Jamestown, *1
Leath, W J, Round Mt'n
Leathers, S M, Liberty, *1

Ledbetter, R C,
Cullman, *3
Lee, S W, Phil Campbell *3
Lee, A J, Talladega
Lee, R B, Eufaula
Lee, D P, Blocton
Lee, W W, Montevallo
Leonard, J T, Pineview
Lindley, Wm, Atlanthus
Lindsay, F, Wilsonville
Lindsey, S P, Bellville
Linton, W S, Hanceville
Little, H W, Sipsey
Little, G W, Gum Pond
Litzey, D W,
Jackson's Gap
Livingood, C O, B'ham, *1
Lloyd, C C, Greenville
Lloyd, W E, DD, Auburn
Loflin, J M, Troy, *5
Loftin, A R, Fosters
Lombard, J S, Theodore
Long, J L, Lightwood
Long, J T,
Mountain Creek, *2
Long, R H, McCalla
Longerier, J H, Goodwater
Lovelady, J G, Elk
Love, J A, Hackleburg
Love, S R, Travis
Loveless, J W, Griffin
Lovell, G W, Castleberry
Lovell, W P, Eden
Lovorn, J T, Abel
Lowe, S J, Albertville, *5
Lowrey, J E, Boaz
Lowrey, C H, Jemison, *4
Lowrey, W P, Clanton, *1
Lowrey, J G, Pine Hill
Lowrey, A M, Canoe
Lucas, N T, Montevallo

McAnally, J H, Atmore
McBrayer, H C, Ashville
McCain, W F, Oxford
McCarroll, J F, New Hope
McClannahan, J D
Hartselle
McCloud, J M, Pisgah
McClung, W T, Shottsville
McCollum, J I,
Carbon Hill
McCullough, T F,
Crossville
McCord, J M. East Lake
McCormack, S B, Hartford
McCrarey, H L, Biler
McCrarey, W J, Warrior *2
McCrarey, J A, Augustine
McCrarey, I C, Watson
McDaniel, W B, N B'ham
McDermot, T C,
Coffee Springs
McFadden, S H, Rash
McGinnis, S V, Blocton
McGraw, B P, Gadsden
McKenney, J L, Trussville
McKey, J A W, Oxford, *4
McKinzie, E K, Section, *1
McLeskey, B J, Hodges
McRae, G W, Mobile
4 W Marine
Mackey, J H,
Healing Springs
Magill, J R Attala
Majors, A P, Chestnutt
Malone, J W, Sr, Wesley
Malone, J W, Jr, Pinckard
Maness, P G, Lawley, *1
Mann, L W, Phoenix
Manning, E L, Verbena, *2
Maroney, Thos J, Pine Hill
Martin, T S, Danville
Martin, W J, Abbeville
Martin, H L, Ozark
Martin, D S, Equality
Martin, J D, Centerville
Martin, W D, McWilliams
Martin, C B, Lineville, *
Mason, H A, Redlevel
Mason, H M, Isney
Mathews, C L, Ozark
Matthews, B W, Lineville
Mauldin, J H, Palos
Mauldin, J M, Montevallo
Mays, A J, Hamilton
Meherg, W W,
Haleyville, *1
Merrell, J E, New Decatur
Merrill, H F, Elkwood
Metcalf, A B, Fayette
Mewburn, A, Mt. Roszell
Meyers, D S, Whistler
Milford, J J, Union Grove
Miller, C R, Six Mile
Miller, O C, Saragossa
Milligan, M, Adger
Mills, J D, Blocton
Mills, J M, Stansel
Mink, R W, Coaling
Mitchell, J A, Reform, *1
Mitchell, J W, Centerville
Mize, J H, Blocton
Mize, Geo E, Jackson
Moncrief, J A, B'ham, *7
Moon, J P, Warrior, *1
Moore, J N, Cowpens
Moore, J M, Brockton
Moore, H R, Ocre
Moore, J E, Billingsley
Moorman, A H, Fruitdale
Morgan, D W, N. B'ham
Morgan, M A, Sylacauga
Morgan, C H, Evergreen
Morgan, T E, Honoraville
Morgan, L F, Quenalda
Morris, L A, Yolande
Morris, J C, Lovelace
Morris, Jas, Marble Valley
Morris, G W, Section
Morison, W H, Alston
Morrow, M B, Kennedy, *2
Mosely, P L, Chancellor
Mosely, A G, Enterprise
Morton, C A, Boaz, *4
Motley, J C, Daviston
Mullin, F G, Barclays
Mullins, H A, Palos
Mullins, L, Cullman
Munro, Jas, Mobile
Munroe, M V, Gadsden
Muncus, Jas, Almond
Murphy, C M, Dothan
Murry, W M, Brewton
Myers, J E, Troy
Mynatt, A H, Jacksonville

Nall, J G, Silver Run
Narrod, W H, Cloverdale
Nash, W J,
Walnut Grove, *2
Neely, J L, Verbena
Nelson, J J, Troy, *3
Nelson, J T, Weogufka
Nelson, T M, Talladega
Nelson, L W, New Site
Nelson, S I, Wedowee, *1
Nesbit, T L, Duke, *1
Newborn, W J,
Edwardsville
Newell, J R, Spring Hill
Newell, T D, Spruce Pine
Newman, L L,
Jackson's Gap
Newman, W B, Bessemer
Nipper, H M,
Albertville, *4
Nichols, Amos, Wylam
Nichols, H S,
Enterprise *1

Nicholson, E L, Brookwood
Nix, J K, Oneonta, *1
Nix, J H, Friendship
Noles, G W, Joppa
North, J G, Kentuck
Norton, C A, Boaz, *4
Nowall, A M, Gordon

Oaks, W T, Huntsville
O'Bryan, W B, Ashville, *1
O'Hara, C W, Columbiana
O'Hara, J W, Montgomery
Oden, J A, Baileyton, *2
Oliff, G W, Ashford
Olive, W M, East Lake
Owen, J A, Leeds, *1
Owen, M L, Mt Zion
Owen, C A, Cullman, *1
Owen, J W, Headland
Owens, M F, Boaz, *2
Owens, G W, Ophir
Owens, J A, Dora
Owings, M C, Up

Pace, J O A, Florence
Pace, M J, Russellville
Page, A E, B'ham, 4808 10th ave, N
Palmer, W O, Ashville, *1
Palmer, G W, Leesburg
Pannell, A A, Hanceville
Paramore, J R, Headland
Parker, A K, Deposit
Parker, D R, Plateau
Parker, J F, B'ham, *1
Parker, R G, Eva
Parker, R J, Union Grove *2
Parker, W A, Jackson
Parrish, M J, Clanton
Partridge, J W, Russellville
Partridge, J C, Jackson's Gap
Paschal, G W, Rockford
Paschal A E, Gadsden
Pate, J L, Ashford, *2
Patrick, R G, DD, Marion
Paterson, J J, Ridge
Paterson, W H, White Cloud
Patton, James, Patton
Patton, William, Patton
Paul, T C, Fulton
Payne, J H, Cottondale
Peak, S T, Notasulga
Peden, W P, Olney
Pennington, W K, Fernbank
Pennington, A, Hightoga
Penton, W T, Speed
Perkins, J A, Republic
Pernell, W O, Summit
Perry, A L, Springfield, *2
Perry, C H, Greenville
Perry, A M, Bliss
Perry, J W, Beaver Valley
Perry, J T, Chavies
Perry, A S, Wolf Creek
Petree, J M, Dawson
Pesnell, W O, Summit
Peters, N J, Enterprise
Petit, J D, Attalla
Pettus, W W, Doe
Phillips, J A, Elamville
Phillips, T O, Sellersville
Pierce, W B, Dothan, *6
Pigg, W A, Poplar Ridge
Pike, C J, Cropwell, *2
Pinegar, T E, Dutton
Pitts, John, Sylvania
Pinson, O O, Belle Ellen
Poole, J B, Morgan Springs, *
Pool, R T, Coleman
Pope, J H, Talladega
Pope, A, Rockrun
Porter, T J, Roanoke
Posey, S D Randolph
Posey, F G, Arkdell
Poston, J W, Palos
Powell, C B, Birmingham
Prescott, J F, Farrill
Presley, R M, Hanceville
Preston, W H, Linoville
Preston, Thos J, Ashland
Prevatt, J D, Dothan
Price, J F, Brookwood
Price, G A, Albertville, *2
Prickett, E T, Eufaula
Pritchard, P T, Edwardsville, *1
Pruitt, C R, Albertville, *5
Puckett, V S, DeArmandville, *1
Pugh, J P, Haleyville

Quinn, R L, Moulton

Raglan, J W, Warrior
Railey, B S, Florala
Railey, S W, Andalusia
Rainwater, H D, Vinemont, *4
Ramsey, J R, Gadsden, *2
Ramsey, D W, Pineapple
Ramsey, M A, Ohatchie
Randolph, W R, Gamble Mines
Rainey, S L, Hugent, *1
Rasco, R A, Jemison
Ray, H G B, Canoe
Ray, W J, Montgomery
Ray, Jas D, Birmingham
Ray, J L, Boom
Ray, Jno L, Albertville
Ray, S O Y, Birmingham
Rea, R H, Burleson
Redmon, C C, Farmersville
Reed, E P, Springville
Redd, G W, Brookside
Reese, T O, Hartford
Reese, C W, Hartford
Reeves, A N, Eldridge
Reeves, L T, Cullman
Reeves, J H, Springville
Register, J F, Geneva
Reid, S F, Cleveland, *1
Reid, F A, Milan
Reynolds, T J, Trussville, *
Reynolds, W J, Montevallo
Reynolds, J W, Tennille, *1
Reynolds, M P, Bessemer
Rice, J T, Ironaton
Rice, H E, Huntsville
Richey, J L, East Florence
Richards, S C, Pisgah
Rider, B H, Birmingham
Ridgeway I S, Bonnett
Roan, J E, Somerville
Roach, C T, Pisgah
Roberts, J M, Leighton
Roberts, H W, Leesburg
Robertson, W A, Dadeville
Robinson, J S E, Ashville, *2
Robinson, W W, Verbena, *2
Robinson, A J, Sylacauga
Robinson, J A, Center
Roby, Y H, Peterman
Roden, J M, Centerville
Rogers, A J, Luverne
Rogers, J J, Carlisle

Rogers, J W Eldridge
Rogers, C T, East Lake
Roley, G H, Peterman
Roper, J Bert, Duke
Roper, J N, Lexington
Rosser, J L, Selma
Ruddick, W J, Stanton
Rutledge, W T,
Oakman, *1

Sams, J H, Pineapple
Sanders, M D L,
Horse Creek
Sanders, H C, Moro
Sanders, T E, Woodstock
Sanders, J L, Horse Creek
Sandlin, J W, Mobile
Sansom, T R, Gadsden, *4
Sartin, J R, Oakman
Satterfield, J A,
Bessemer, *4
Sawyers, J J,
New Decatur
Schramm, H R,
Forest Home
Scott, W L, Bear Creek
Scruggs, A A, Brewton
Seals, D A, West End,
Birmingham
Seay, J A, Louisville
Selman, B T, Winfield
Sellers, B A, East Lake
Sevmour, W R, East Lake
Shackelford, Jos, DD,
Tuskegee
Shadix, J A, Abel
Shadix, G H,
Hightower, *1
Shaffer, J P, DD, Lineville
Shank, B F,
Natural Bridge
Shark, W H, Coleman
Sharp, W H, Lapine
Shears, G H, Cohasset
Shelburne, J M, DD,
East Lake
Shell, R L, Georgiana, *2
Shell, A C, Georgiana, *2
Shelton, J B, Montgomery
Shelton, T W, Addison
Sherrel, Jno, Tuscumbia
Shirley, J S, Hugent, *1
Shute, W F, Safford
Shuttleworth, L H,
Warrior
Simmons, W H, Ozark
Simpson, J M, Somerville
Sims, J A C,
Round Mountain, *1
Sims, A T, Geneva
Sims, W D,
Birmingham, *5
Sims, A E C, Boaz, *5
Sing eton, W W,
Cedar Bluff
Single on J H, Dexter
Skinner, B J, Calera
Skipper, M M, Slocumb
Sloan, L W, Scottsboro
Smallwood, L, Hartsell, *3
Smith, W N, Whiten
Smith, J D, Wolf Creek
Smith, E W, Andalusia
Smith, E P, Carrollton
Smith, B F, Gadsden, *4
Smith, W W, East Lake
Smith, W H F, Headland
Smith, A S,
Alexander City
Smith, A A, Guin
Smith, W G W, Hartselle
Smith, George, Slocumb
Smith, J M, Slocumb
Smith, R E, Bangor
Smith, J E, Gadsden, *1
Smith, T A, Duke, *
Smith, W M, Hanceville
Smith, J H, Stevenson
Smith, W A, Floralla
Smith, T D, Center
Smitherman, S,
Randolph, *1
Smoke, J M, Brookwood
Smoot, J E, Midland City
Snow, G W M, Ranburne
Solley, J M, Gadsden
Southerland, T P,
Haleyville
Southerland, John,
Haleyville
Spann, J S Winfield
Sparks, Sam'l, Dutton
Spence, I, Rabb
Spinks, A G, Georgiana
Spires, E W, Clayton, *
Spivey, S T, Dothan, *3
Stakeley, C A, DD,
Montgomery
Stanfield, W G, Barton
Starkey, C T, Hollywood
Steele, K S, Gadsden
Steele, B F,
Double Springs
Steeley, T E
Stevens, W H, Rock Run
Stevens, J H, Curry
Stephenson, J E,
Ashville, *1
Stephenson, W T,
Rockford
Stevens, Noah, Anniston
Stevens, H H, Horton, *2
Stewart, C D, Fayette, *2
Stewart, C O, Lineville
Stewart, J W, Troy, *4
Stewart, W P, Ashford
Stewart, John W,
Evergreeen
Stewart, E M, LaFayette
Stewman, W T,
Warm Springs
Stockton, J I,
New Decatur, *2
Stockton, J S,
Pleasant Site
Stodghill, J R, Albertville
Stone, L M, Mobile
Stone, E C, Sylvania
Stough, J L, Salem
Stovall, G B F,
Pushmataha
Stracener, J H, Liberty, *1
Strickland, C A,
LaFayette
Strickland, J B, Lamar
Stringer, J V, Jackson
Stroud, L B, Gadaden
Stroud, J M, Tallassee
Stuckey, R F, Notasulga
Summers, W C, Fore
Sutley, D F, Enterprise, *1
Swan, Jas, Blount Springs
Swearengin, J J,
Owen X-Roads
Swindall, A C, East Lake
Swindall, O C, Electic, *2

Taliaferro, W A, Opelika
Talley, J M, Elba
Tankersley, J D,
Vinemont, *1
Taylor, W D, Lynn
Taylor, A H, Ashford
Taylor, H L, Andalusia
Taylor, J H, Tallassee
Taylor, L W, Huntsville
Taylor, C A,
Chanahatchie
Taylor, I L, Whistler
Taylor, M K, Arab *1
Taylor, W N, Bear Creek

Taylor, J K P, Ashridge
Terry, J R Perryville
Thackerson, G R, Hytop
Thames, J E, Citronelle
Tharpe, W A,
Cunningham
Thomas, J M,
Union Springs
Thomas, J H, Jemison, *1
Thomas, W R, Lineville
Thomas, J C, Titus
Thomas, J C,
Hanceville *3
Thomas, J G, Honoraville
Thomas, L W, Cooper
Thomas, J A,
Horse Creek
Thomas, J M,
Andalusia, *5
Thomason, J M, Andalusia
Thomasson, J T,
Andalusia
Thompson, J W,
Grand Bay
Thompson, I M, Fyffe, *
Thompson, J L, DD,
Ozark
Thompson, J H,
Tallassee, * 2
Thompson, J T,
Haleyville
Thorn, J D, Burleson
Thornton, G E, East Lake
Thrasher, J S,
Edwardsville
Thurman, C B, Coldwater
Tidwell, Asbury,
Cleveland
Tidwell, F, Blountville
Todd, J M,
Mountain Creek
Towers, W G, Tavern
Tolbert, W C, Piedmont
Townsend, J S, Hugent, *1
Treese, D F, New Hope
Trimm, J A, Winfield
Trotter, J R, Rock Run
Trotter, T K, Lincoln
Trotter, J W, Sloan
Tucker, T E,
Healing Springs
Tucker, J M, Centerville *2
Tucker, J L, Nanafalia
Tuggle, E H, Cordova
Tullis, W M, Ashville
Tumlin, W E, East Lake
Tunnell, S, Florence
Turner, J L, Drifton
Tyler, J W, Foote
Upton, E, Fyffe, *1
Utley, W R,
New Lexington
Vandiver, J N, Phoenix
Vandiver T P, Palos
Vann L D, Poplar Ridge
Varnell, W H, Mud Creek
Varnell, A N, Rash
Vaughn, R R, Russelville
Vaughan, J E, Lowell
Vaughn, B S, Lowell
Venable, C H,
Beason's Hill
Venable, H L, Argo
Vesey, J W, Riverside
Vice, W V, Hampden
Vickers, B H, Clanton
Vickery, G R, Lapine
Vines, G B, Short Creek
Wade, G B, Phil Campbell
Wade, J T, New Decatur *3
Wagnon, Peter,
Murry Cross
Wakefield, J,
Natural Bridge
Walden, J C, Duke
Waldrop, S M, Kennedy *1
Waldrop, S L, Irondale
Waldrop, O J,
Bessemer, *4
Waldrop, B M,
Birmingham, *5
Waldrop, L A, Town Creek
Walker, G W, Thorn Hill
Walker, J D, Bell's Mill
Walker, E G, Dogwood
Walker, J W, Ashland
Walker, I N, Green Pond
Walker, R C Brookwood
Walker, J H Green Pond
Wallace, J H, Opelika
Ward, W E, Newton
Watson W A,
Talladega Springs
Watts, J F, Forest Home
Wear, Wallace,
Birmingham
Wear, L A, Mt, Hope
Wear, R T, Mt. Hope
Wear, L M, Landersville
Weaver, J E New Decatur
Weaver, G F, Lanett
Weaver, T J, Joppa, *3
Webb, W H, Opp
Webb, J N, Jamestown *1
Webster, W P, Headen
Weeks, T J, Hanceville, *1
Weems, J A, Center Star
Weems, S P, Boaz
Weems, J D, Gordo
Wells, J R Anniston
Wesley, C I,
Chandler Springs
Westbrook, R E, Cardiff
Westbrook, W T, Cardiff
Westbrook, W H, Fyffe *1
Whatley, J C, Holly Pond
Whatley, T B, Tuscaloosa
Whatley, W R,
Alexander City
Whiddon, J W, Pansey
White, D B, Boaz, *2
White, G H, Fayette, *4
White, J R G, Demopolis
White, A, Bessemer, *6
White, W F, Kimberly
White, W A,
Edwardsville *
White, C J, Eufaula
White, W B, New Decatur
White, A G, Deer Park
White, J S,
New Lexington
White, J T, Spring Garden
White, I A, Pratt City
White, W M, Headland
White, T B, Cottonton
Whitman, J P,
East Florence
Whitman, M W, Salem
Whittaker, J T,
Holly Pond
Whittle, H F,
Alexander, *2
Wiggins, J R, Data
Wigley, C P, Whiton
Wilbanks, R W, Section, *1
Wilks, J D, Fair Hope
Wilks, W P, Louisville
Wills, J F, Covin, *1
Williford, S, Malvern
Williams, Z, Ashford
Williams, J J, Thirty-nine
Williams, L, Jasper
Williams, F W, Phoenix
Williams, N B,
Montgomery
Williams, G B, Ensley
Williams, J S, Nealton
Williamson, L A,
Dickinson
Williamson, S T, Plateau

Willoughby, H, Tallapoosa, Ga
Wilson, W W, Ashland
Wilson, F F, Center Star, *1
Wilson, V A, Bell Sumpter
Wilson, Frank, Fayette
Wilson, L W, Huntsville
Wilson, T D, Houston
Wilson, J E, Bessemer
Winchester, A S, Pleasant Site
Winds, Enoch, Leighton
Wood, M M, Furman
Wood, R S, Mountain Creek
Wood, W A, Clanton
Wood, J S, Moundville
Wood, W M, Clanton
Woods, F M, Clanton
Woods, W C, Sulligent, *1
Wooley, D Z, Tuscaloosa
Wooten, J S, Gentry
Wooten, O E, Gentry
Wooten, R F Warrior, *2
Worthy, W M, Ashland
Wright, W E, Somerville
Wright, J S, Somerville
Wright, W H, Lanett
Wright, J C, D D, Oxford
Wright, J W, Gentry
Wright, D H, Gadsden *4
Wright, J L, Townley
Wyatt, Z S, Trussville, *2
Wylie, W J N, Gravelly Springs

Yancey, G F, Fyffe, *1
Yarbrough, A Rosser
Yarbrough, J S, Clayton
Yarbrough, T L, Cherokee
Yates, G L, New Decatur
Yearby, C H, Oneonta
Yeargan, A C, East Lake
Yocum, J M, Yocum
Young, J O, Index

Zaner, F M, Heflin, *1

GENERAL STATISTICS.

By M. M. WOOD, Secretary of the Convention.

NOTE—A star (*) means R. F. D. A dagger (†) means that part or all of the information was taken from former reports. Where changes of officers are known to have taken place since the Association met the changes have been made in the tables. T e Statistical Secretary appeals to Clerks of both Churches and Associations to be accurate in making up their reports and tables.

Alabama Association—Moderator, J. M. Carter, Ansley; Clerk, C. C. Lloyd, Greenville. Next Session (89th) with Spring Creek Church, Oct. 9, 1908

CHURCHES	PASTORS	CLERKS	Members	Baptisms	MISSIONS				EDUCATION			Orphan's Home	Other Benevolence	Home Expenses	Grand Total	Value of Property
					Foreign	Home	State Association, B. and C.	Total	Ministerial	Endowment	Total					
Antioch	T T Dobbs	G H Martin, Fort Deposit	102	9	$ 2 15	$ 2 15	$ 12 43	$ 16 73				$ 3 60	$ 6 35	$ 2 00	$ 28 68	$ 300
Bradleyton	J A Jenkins	M J Gamble, Brady. *	149	3	4 00	2 00	15 00	21 00				5 00		2 00	28 00	500
Hickory Grove	C C Lloyd	D S Hurst, Davenport	51	5	1 00	1 00	11 00	13 00				1 25		2 00	16 25	500
Indian Creek	C C Lloyd	J W Rogers, Greenville	69	3										1 50	1 50	400
Mountain Hill	L D Barfield	J Q Smith, Sellers, *1	28	2			5 00	5 00						1 00	6 00	100
New Ebenezer	W C Avant	Ed Adams, LaPine, *1	64	14			5 00	5 00						2 00	7 00	300
Panola	T E Morgan	T M Vickery, LaPine, *1	150	40	3 50	3 75	9 10	16 35				3 50		3 00	22 85	450
Sandy Ridge †.			54				32 00	32 00						9 00	41 00	400
Spring Creek	T E Morgan	J H Stringer, Honoraville, *1	78	12		1 50	5 00	6 50				3 50	3 00	2 00	15 00	400
Steep Creek	A A Scruggs	J M Dickinson, Hope Hull	88	2	3 71	2 37	7 20	13 28				5 25		1 18	19 71	1,000
Union	G R Vickery	Lee Massey, Honoraville	96	5	1 30	5 25	9 85	16 40				4 00		2 00	22 40	1,000
Collection at Assn					15 66	18 02	127 55	161 23				20 20	38 38		219 81	
Total			929	95	$31 32	$36 04	$239 13	$306 49				$46 30	$47 73	$27 68	$428 20	$5,350

Antioch Association—Moderator, Eld. T. E. Tucker, Healing Springs; Clerk, C. D. Mason, Isney. Next Session (26th) with Frankville Church, Oct. 2, 1908

Bethany	J V Stringer	J G Sullivan, St. Stephens	30	3	$ 2 00	$ 2 50		$ 4 50				$ 2 67		$ 52 50	$ 59 67	
Black Creek	T E Tucker	Gray Taylor, Silas	48	5	3 45	4 17	$ 8 53	16 15	$ 2 20		$ 2 20		$ 2 75	107 80	128 90	$ 750
Bogueloosa†			71													
Cedar Springs†			21													
Center Ridge	J L Carney	G W Stokely, Silas	76	4	13 50			13 50	1 00		1 00			104 25	118 75	
Chalk Hill	J F Brock	J H Blount, Koenton	142	5	12 60	5 00	10 06	27 66				5 10	3 00	213 50	249 26	700
Chapel Hill, No. 1	S L Gibson	G L Jenkins, Barryton	39			3 00		3 00					7 50	26 60	37 10	
Chapel Hill, No. 2	T E Tucker	W J Britton, Aquaila	86	10	8 75	7 10	15 65	31 50	2 35	$10 00	12 35	4 15	3 30	154 50	205 80	500
Corinth†			33													
Frankville	W A Parker, Sr	W S Pugh, Frankville	149	13	35 20	34 35	19 30	88 85	16 80		16 80	11 15	15 38	402 78	534 96	2,300
Friendship		Harry Bass, Bladen Springs	38				4 00	4 00						1 50	5 50	
Healing Springs			11									4 32			4 32	1,200
Hickory Grove	H M Mason	E A English, Souwilpa	124	18	4 35	7 20	10 65	22 20	2 45		2 45		22 15	163 85	210 65	500
Isney	H M Mason	Robert Swann, Isney	97	6		6 40	3 50	9 90				8 50	6 00	333 82	358 22	1,500
Leroy	J F Brock	H J Glover, Leroy	55	7	19 23	19 18	19 18	57 59				16 18		248 13	321 90	1,800
Mt. Pisgah	H M Mason	S C Carroll, Melvin	73	5	11 00	8 60	20 50	40 10		5 00	5 00		2 25	134 30	181 65	750

New Hope†			73													134 50	145 50	500
Rocky Ridge	J H Mackey	R L Strickland, Healing Springs	86	4			11 00	11 00								197 00	258 97	750
St. Stephens	W A Parker, Sr	S E McGathery, St. Stephens	40	1	32 22	3 65	15 81	51 68	6 07		6 07	1 57	2 65			52 00	59 05	500
Shady Grove	J F Brock	H C Causey, Healing Springs	22				2 75	2 75				4 30				3 25	13 49	1'000
Spring Bank, No. 1	T E Tucker	J M Beard, Silas	65	2	3 38	3 38	3 38	10 14								395 10	453 06	1'000
Spring Bank, No. 2	J F Brock	L F Hill, Spring Bank	144	25	7 85	11 71	24 10	43 66	2 85	2 15	5 00		9 30			6 00	88 96	250
Womack Hill		R P Martin, Womack Hill	23			8 06	26 95	35 01				47 95				4 00	4 00	
Zion's Rest	J H Mackey	W W Jordan, Denham, Miss	45									24 00					147 98	
Collection at Assn					39 63	43 74	40 61	123 98										
Total			1591	108	$193 16	$168 04	$235 97	$597 17	$33 72	$17 15	$50 87	$129 89	$73 58	$2.735 38	$3,587 69	$14,200		

Arbacoochee Association—Moderator, C. W. Holloway, Wedowee; Clerk, W. V. Pirkle, Ranburn. Next Session (57th) with Oak Hill Church, Oct. 17. 1908

Central	D B Hix	J G Lambert, Bowden, Ga.	33	1											$ 1 15	$ 1 15		
Hepzibah	Wilson Grubbs	J A Stamford, Heflin	42	3											1 00	1 00		
Lost Creek	G L Hix	G M Pirkle, Ranburne	196	24		$10 00		$10 00							4 00	14 00		
Macedonia	E Tearl	A B Robison, Bowden, Ga.	61	6								$1 01			1 50	2 51		
Mt. Pleasant	C B Martin	W C Brown, Wedowee	107	5	$0 50			50					$3 56		1 60	5 60		
Oak Hill	C D Flemons	J M Flemons, Heflin	38												2 00	2 00		
Pinetucky	G H Shadix	H Farver, Heflin	46												2 00	2 00		
Union	J B Stricklin	J F Bell, Newell	111	6								3 10			2 50	5 60		
Collection at Assn					4 50			4 50					6 05		2 25	12 80		
Total			634	45	$5 00	$10 00		$15 00				$4 11	$9 55		$18 00	$46 66		

Bethel Association—Moderator, John E. Hecker, Linden; Clerk, J. Q. Bailey, Nanafalia. Next Session (88th) with Hoboken Church, Sept. 9, 1908.

Aimwell	J L Tucker	J S Mayton, Aimwell	174	5	$ 14 87	$ 14 42	$ 19 46	$ 48 75		$ 3 18	$ 3 18	$ 18 18	$ 9 65	$ 91 55	$ 171 31	$ 600		
Beaver Creek†			76													500		
Bethel	H R Arnold	J B Perkins, McKinley	49	3	17 89	3 55	5 97	27 41				18 08	64 73	207 50	317 72	1,800		
Bethlehem	W V Vice	G D Glass, Octagon	107	3	7 25	8 00	14 94	30 19				5 00	4 00	132 00	171 19	600		
Catherine	H R Arnold	H A Pharr, Catharine	63	4	28 15	7 69	23 47	59 31	$ 3 96	10 00	13 96	13 70	22 53	203 40	312 90	900		
County Line	W V Vice	H C Rickard, Arlington	67	2	7 30	5 88	16 72	29 90	1 45		1 45	3 20	9 96	167 27	211 78	500		
Deep Creek	J M Greene	D E Day, Nicholsville	170	24	94 79	102 25	115 70	312 74	9 28		9 28	24 60	87 01	1.139 51	1.563 14	4.000		
Flat Woods	T M Maroney	S J Gibbs, Hugo	88	3			3 70	3 70				3 75		225 50	232 95	300		
Friendship	T M Maroney	C W Ross, Vineland	125	5	2 00	2 00	18 30	22 30				3 00	44 55	194 14	263 99	500		
Hills		C C Jackson, Rambert	55		30 00	16 01	11 81	57 82				30 63	38 80	264 96	392 21			
Hoboken	William Kerridge	B F Tucker, Nicholasville	101	5	2 50	2 50	4 00	9 00				10 00	18 75	331 85	369 60	750		
Lamison	W H Giddens	H H DeWitt, Lamison	70	2	75	75	50	2 00				1 00	42 78	81 00	126 78	800		
Linden		W J Tucker, Linden	123	20	52 57	45 42	41 74	139 73	20 77	65 00	85 77	26 40	158 11	728 30	1.133 31	2.250		
Mt. Pleasant†			40													500		
Myrtlewood†			45													500		
Nanafalia	J G Lowrey	J Q Bailey, Nanafalia	134		20 00	15 00	6 00	41 00	5 00	60 00	65 00	10 00	27 05	134 63	277 68	1.000		

Bethel Association—Concluded.

CHURCHES	PASTORS	CLERKS	Members	Baptisms	MISSIONS Foreign	MISSIONS Home	MISSIONS State Association B. and C.	MISSIONS Total	EDUCATION Ministerial	EDUCATION Endowment	EDUCATION Total	Orphan's Home	Other Benevolence	Home Expenses	Grand Total	Value of Property
Pine Hill	J G Lowrey	E L Swearingen, Pine Hill	140	9	100 00	100 00	71 11	271 11	25 00	27 00	52 00	7 46	105 00	523 94	859 51	2,700
Providence		H C Hogue, Gohlson	7											50	50	
Putnam	J L Tucker	R E Dowery, Putnam	79			4 75	7 65	12 40				5 00		1 20	18 60	575
Rehoboth	W H Giddins	D D Voltz, Rehoboth	17		50	50	50	1 50						20 35	21 85	250
Safford†			68													2,000
Sardis		J W Brown, Thomaston	25		1 00	1 00	1 00	3 00						75	3 75	
Shiloh	J L Tucker	O P Tucker, Wayne	115	5	5 48	8 50	14 87	28 85				5 00		78 70	112 55	400
Thomaston	H R Arnold		70	3	20 00	20 00	25 00	65 00				26 83		15 50	107 33	1,000
Union Grove	J A Huckabee	T J Norris, Wayne	114	1	2 00	2 00	2 00	6 00					43 00	11 08	60 08	1,000
Collection at Assn							12 37	12 37				52 30			64 67	
Total			2125	94	$407 05	$360 22	$416 81	$1,184 08	$65 46	$165 18	$230 64	$254 13	$675 92	$4,548 63	$6,793 40	$23,425

Bethlehem Association—Moderator, Eld. L. C. DeWitt, Monroeville; Clerk, S. H. Dailey, Tunnel Springs. Next Session (92d) with Ramah Church, Oct. 21,'08

Barbara Locklin	B H Crumpton	O M Crook, Perdue Hill	32		$ 4 20	$ 4 20	$ 8 37	$ 16 77	$ 4 20		$ 4 20	$ 4 20		$ 11 84	$ 37 01	$ 1.600
Bethany	S P Lindsey	H S McMillan, Burnt Corn	63	1	11 39	16 83	14 60	42 82	4 65		4 65	7 75		188 00	243 22	1,000
Drewry	J M Gilmore	J A Gunter, Drewry	37	10	5 95	6 16	19 33	31 44				1 25		126 75	159 44	
Enon	A A Scruggs	J S Coley, Hadley	111	24	2 04	36	11 44	13 84				8 31		238 50	260 65	300
Excel	B H Crumpton	J C Griffin, Excel	93	5	3 05	3 61	7 05	13 71					$ 9 30	151 00	174 01	1,000
Hamilton Hill	L C DeWitt	J A Wiggins, Hixon	85	3	5 00	3 00	15 52	23 52				9 00	18 00	77 80	128 32	1,000
Little River†			30		1 50	1 50	1 50	4 50	1 50		1 50	1 50	1 50	1 00	10 00	
Maros			16	5												
Mineola	John Kerchars	J M Jeter, Jr, Shibboleth	81	6			6 91	6 91	6 10		6 10			31 50	44 51	
Monroeville	J M Gilmore	J H Rikard, Monroeville	113	18	7 09	38 90	2 65	48 64				15 00		244 38	308 02	1,000
Montgomery Hill†			46													
Mt. Pleasant	J M Hall	W F Lambert, Eliska	55	2			10 90	10 90				4 00		50 25	65 15	450
New Hope	L B Cohron	Joseph Hughes, Excel	25	3			2 00	2 00				2 00		1 00	5 00	
Oak Grove	W N Huckabee	L Wiggins, Jones' Mill	109	10		50	4 75	5 25				3 50	1 50	150 00	160 25	500
Peterman	S P Lindsey	C H Dees, Peterman	140	15	4 17	6 78	21 11	32 14				4 25	11 13	258 14	305 66	1,250
Philadelphia	S P Lindsey	S H Dailey, Tunnel Springs	143	1	18 05	32 35	60 85	111 25	9 00		9 00	24 60	10 00	305 00	459 85	1,000
Pleasant Hill	L C DeWitt	J W Wilkinson, Manistee	83	12		8 00	18 11	26 11	2 10		2 10	4 80		161 00	194 01	1,000
Poplar Springs†			84											50	50	

Ramah	I S Ridgeway	J H Waters, Finklea	128	19	3 50	4 00	4 00	11 50						57 50	69 00	500
Rocky Hill	L B Cohron	W R Chunn, Nero	31	21			2 50	2 50						1 50	4 00	
Salem	L C DeWitt	W D Fountain, Mexia	121	10			14 00	14 06				12 85	1 00	300 40	328 25	600
Zion	L C DeWitt	C C McWilliams, Axle	68	6	5 00	3 00	15 02	23 00				5 00		106 00	134 02	
Collection at Assn					5 83	5 84	5 83	17 50							17 50	
Total			1694	181	$76 77	$135 03	$246 52	$458 32	$27 55		$27 55	$108 01	$52 43	$2,462 06	$3,108 37	$11,700

Bibb County Association—Moderator, J. B. Davie, West Blocton; Clerk, W. J. Langston, Six Mile. Next Session (6th) with First Church, Blocton, Sept. 30, 1908

Antioch	R G Maness	J W Wallace, Centreville	229		$40 00	$5 50	$10 00	$55 50	$14 50		$14 50	$5 00	$7 00	$221 00	$303 00	$1,000
Blocton, First	D P Lee	J B Davie, West Blocton	167	7	35 23	43 24	148 99	227 46	12 35	$15 00	27 35	15 00		1,358 71	1,528 52	2,000
Blocton, Third	D P Lee	P W McCullough, Blocton	109	9	4 00	4 00	5 25	13 25	2 05	5 00	7 05	3 50		86 40	110 20	1,000
Bethel	J W Mitchell	J P Harris, Centerville	73		10 00	8 25	6 15	24 40	4 30	10 00	14 30	15 00	5 15	5 85	67 70	1,000
Brachead	W H Connell	W E Ivie, Blocton, *1	61		1 00		1 11	2 11					1 56	85 36	140 52	800
Brierfield	W J Ruddick	W N Robison, Brierfield	28		1 00			1 00						136 85	86 36	800
Belle Ellen	O O Pinson	W A Sumner, Belle Ellen	8		16 30	1 74	10 71	28 75				3 00		172 28	204 03	1,000
Cahaba Valley	G W Freeman	E B McGuire, Piper	126	13	3 20			3 20						102 50	105 70	500
Cedar Grove	V A Wilson	E. W. Pierson, Blocton, *4	79		10 00	1 50	2 00	13 50	1 50		1 50	1 00		81 00	97 00	300
Centerville	J M Roden	J C Suttle, Vick	107	4	10 00	10 00	10 00	30 00	16 00	1 00	17 00		30 00	500 47	577 47	1,500
Coleanor†			66													
Enon	D P Lee	B J Jones, Centerville	77		2 67	9 40	3 45	15 52	18 37		18 37			2 00	35 89	500
Eoline		D J Ward, Eoline	18	4	4 00	3 00	3 00	10 00						103 00	113 00	
Free Springs	W J Ruddick	W L Brow, Randolph, *1	67	4	2 48	2 47	4 10	9 05	1 50	15 00	16 50	2 70	3 80	101 50	133 55	900
Haysop	W G Hubbard	B J Murphy, Centerville, *3	203	16	8 78	6 00	10 30	25 08					9 00	140 00	174 08	800
Mt Carmel	V A Wilson	W D Thrasher, West Blocton	157											2 50	2 50	800
Mt Gilead	P G Maness	W F McCullough, Ridersville	55	1	9 00	3 75	9 04	22 39	5 00	15 50	20 50	9 22	15	185 75	252 86	600
Mt Moriah	V A Wilson	A B Hays, Woodstock, *1	97		5 00	2 57	2 00	9 57				5 50		2 50	17 57	600
Mt Zion	J D Martin	C E Snead, Centerville, *5	67	8	4 00	4 00	4 00	12 00	55 00	15 00	70 00	9 10	18 00	143 75	252 85	300
McCulley Hill	W W Cransmore	T J Moore, Blocton	78	7	6 00	6 00	3 00	15 00				5 00		111 00	131 00	1,250
Mulberry	T B Summers	H E Hallman, Centerville, *1	92			3 50		3 50						76 00	79 50	500
Randolph†			26													500
Rehoboth	P G Maness	D C Smitherman, Lawley	146				6 71	6 71	10 00		10 00	6 35	3 55	212 45	238 06	
Shady Grove	J E Champion	J L Kelley, Randolph	152	8	2 50			2 50		5 00	5 00		6 62	88 04	112 16	300
Siloam	T E Sanders	J W Morse, Scottsville			1 00	1 00	10 00	12 00				2 00		62 00	76 00	1,000
Six Mile	W H Connell	W C Pratt, Six Mile	94	4	8 99	11 28	9 15	29 42	96		96	60 00		180 43	270 81	750
Shultz Creek	C R Miller	J H Stocks, Blocton, *1	147	9	35 00	2 25	2 50	39 75					26 00	194 26	260 01	800
Spring Hill	S V McGinnis	W A Blake, Blocton, *4	53	1	50	50	50	1 50				1 20	25	87 10	92 05	
Collection at Assn								26 40				21 52			47 92	
Total			2582	95	$220 65	$129 95	$252 56	$639 56	$141 53	$81 50	$223 03	$165 09	$128 93	$4,442 70	$5,599 31	$19,500

Big Bear Creek Association—Moderator, Elder C. C. Clark, Frankfort; Clerk, Arthur Grissom, Russellville. Next Session (73d) with New Friendship Church, October 10, 1908

CHURCHES	PASTORS	CLERKS	Members	Baptisms	MISSIONS				EDUCATION			Orphans' Home	Other Benevolence	Home Expenses	Grand Total	Value of Property
					Foreign	Home	State Association B. and C.	Total	Ministerial	Endowment	Total					
Bellgreen†			10													
Bethany†			25													
Bethlehem	W C Summers	H E Alsbrooks, Russellville, *1	86	11			$ 5 00	$ 5 00					$ 7 40	$ 27 10	$ 39 50	$ 50
Bethel	Jack Byrd	William Dhorty, Tuscumbia	44													
Bethsaida†			60													
Beulah	J W Clark	J E Stephenson, Newberg, *1	67				2 40	2 40					4 80	44 32	51 52	75
Body Springs	William Lindley	R L Page, Red Bay	40	5			2 50	2 50						20 75	23 25	200
Burleson	B H James	J R Weatherford, Burleson	108											65	65	100
Cedar Creek	A S Winchester	W A Powers, Pleasant Site	33				4 50	4 50						50	5 00	25
Crooked Oak	C C Clark	W L Goodwin, Russellville	232	11	$ 2 50		10 00	12 50					12 50	53 75	78 75	800
Duncan Creek	C C Clark	T J Willis, Russellville	142	6	2 00		5 00	7 00						40 60	47 60	200
Ebenezer	C C Clark	W A Fike, Russellville	18	9										45	45	100
Evening Shade	A S Winchester	J W Rickard, Dailey	81	12	2 25		3 00	5 25					7 00	18 30	30 55	300
Harmony	William Lindley	D I Bolding, Pleasant Site	72		2 50		7 50	10 00					6 00	59 50	75 50	
Holly Spring†			38													
Little Bear Creek, 1	C C Clark	W R Richardson, Tuscumbia	98	2			3 00	3 00						26 20	29 20	600
Little Bear Creek, 2	B H James	T F Long, Fordton	80	6			6 00	6 00					2 00	60 55	68 55	150
Mt. Moriah	W C Summers	W M Willis, Spring Valley	107	8			5 00	5 00					11 50	46 00	62 50	
Mt. Olive	T D Newell	J W Newell, Phil Campbell	44	5			2 45	2 45						1 00	3 45	100
Mt. Zion	C C Clark	H R Dawson, Town Creek, *1	106	19	5 00		5 00	10 00						41 00	51 00	200
Mt. Pisgah†			35													
Mulberry†			45													
Mynot Chapel†			25													
New Friendship	B H James	T C Hargett, Belgreen	60	8			3 50	3 50					13 05	41 00	57 55	200
Newsom Springs†			65				3 00	3 00						25 50	25 50	
New Union	R A Gowder	J W Harris, Alanthus	115	17												
Pleasant Ridge, 1†			57													
Pleasant Ridge, 2	J W Clark	E N Dennis	104				2 50	2 50						25 15	27 65	
Sardis†			20													
Shiloh	B H James	A P Bolding, ——	29				1 00	1 00						35 70	36 70	
Spring Hill	J W Clark	E P Jones, Phil Campbell, *1	20	4			1 80	1 80						50	2 30	
Tharp Springs†			55													
Union	J W Jones	M A Sparks, Belgreen	16				75	75						35	1 10	

Union Hill	M E Vickery	H C Moore, Phil Campbell, *3	50	5	3 00		5 00	8 00						70	8 70		
Collection at Assn							12 00	12 00	$9 00		$9 00				21 00		
Total			1087	128	$17 25		$87 90	$108 15	$9 00		$9 00		$64 25	$569 97	$750 97	$3,100	

Bigbee Association—Moderator, Elder J. E. Herring, Sumterville; Clerk, J. D. Phillips, Yantley. Next Session (57th) with Eutaw Church, Sept. 8, 1908

Beulah	H T Vaughn	J F Dill, Cuba *	56		$ 1 50	$ 1 40	$ 2 66	$ 5 56	$ 4 90		$ 4 90	$ 2 05		$ 0 50	$ 13 01	$ 600	
Christian Valley	J R Larkin	S B Speed, Coatopa	29		4 28	6 91	21 59	32 78	12 55		12 55	60 60		102 00	268 93	1,500	
Clear Creek	J E Vaughn	T B Bennett, Jackin	50	7	2 60	2 75	2 55	7 90	3 10		3 10	2 75		5 50	19 25	600	
Clinton	J E Herring	W D Green, Clinton	30	3	2 30	2 79	14 93	20 62	4 90		4 90	3 45		30 50	58 87	2,000	
Concord		J H Bryan Yantley	75	2	15 65	8 15	88 05	61 85	15 00	$ 12 50	27 50	28 32		206 70	324 37	1,600	
Cuba	W B Earnest	W G Hix, Cuba	182	15	86 56	118 50	88 75	291 81	6 95	61 90	68 85	50 18		1,021 02	1,434 86	2,000	
Demopolis	J R G White	J D Rhodes, Knoxwood	91	23	97 76	67 09	115 19	280 04	37 50	221 00	258 50	35 00		2,143 43	2,716 97	4,000	
Epes	J E Herring	J C Horton, Epes	17											38 00	38 00	3,000	
Eutaw	H B Folk	J K Smith, Eutaw	69	4	25 89	32 71	49 37	107 97	4 25	31 71	35 96	12 65		543 41	699 99	3,500	
Hopewell, C. Co. †			100													500	
Hopewell, S. Co.	J R Larkin	J A Adkin, Belmont	22	4								1 85		35 00	36 85		
Livingston	H B Folk	W H Coleman, Livingston	71	3	49 32	59 01	125 68	233 41	44 95	15 05	60 00	82 85		828 43	1,204 69	4,000	
Mt. Hermon	H T Vaughn	E Watson, York	21	1	2 35		1 65	4 00				8 00		71 35	83 35	800	
Mt. Lebanon †			20													400	
New Prospect†			20													600	
Rehoboth		J W Cook, Pushmataha	62	3	19 80	16 50	11 58	47 88	15 30	15 00	30 30	7 20		1,676 50	1,761 88	1,500	
Shorts	J L Tucker	W T Hearn, Gaston	65		2 00	1 10	4 00	7 10		8 00	8 00	6 00		50	21 60		
Siloam	J E Vaughn	L Starlings, Cuba	137			2 00	2 00	4 00				50		237 40	241 90	1,000	
Sumterville	J E Herring	H B Praytor, Sumterville	41		46 95	27 25	34 45	108 65	23 11	23 41	46 52	48 00		214 40	417 57	800	
York	W B Earnest	C Hightower, York	35	1	21 88	33 03	38 67	93 58	8 55	1 00	9 55	24 88		373 06	501 01	1,000	
Collection at Assn								25 19							25 19		
Total			1193	66	$379 84	$379 19	$550 52	$1,334 74	$181 06	$389 57	$570 63	$374 28		$7,527 64	$9,808 29	$28,900	

Birmingham Association—Moderator, P. C. Ratliff, Birmingham; Clerk, P. M. McNeil, Pratt City. Next Session (75th) with Wylam Church, Sept. 2, 1908

Adamsville	W B Williams	G A Glover, Adamsville	26		$ 3 55	$ 7 21	$ 29 06	$ 39 82	$ 3 12		$ 3 12		$ 11 00	$ 230 60	$ 284 54	$ 800	
Avondale	L M Bradley	J J Osborn, Avondale	370		123 00	95 72	139 63	358 35	42 10	$ 74 33	116 43	$79 00	85 65	1,581 67	2,221 10	8,000	
Bessemer	J F Gable	H D Cockrell, Bessemer	330	32	37 05	51 47	30 00	118 52	7 25	10 00	17 25	44 75	23 00	6,074 34	6,277 86	12,500	
Belleview	R H Long	M R Russell, McCalla	76	1	5 47	8 44	16 79	30 70	4 26		4 26	4 11		69 27	108 34	1,000	
Bethany	T J Reynolds	Lizzie Weever, Trussville, *1												50	50	200	
Blossburg	C T Rodgers	J J Atkinson, Adamsville	27	18			2 25	2 25				5 00	1 15	2 00	10 40	2,000	
Boyles		V P Rice, Birmingham, *6	28											1 00	1 00	1,500	
Brighton		C B Cooper, Brighton	200	15	12 88	22 50	18 60	53 98	10 00	109 00	119 00	15 25	19 17	769 26	916 66	3,000	
Brookside	O C Dahles	B Payne, Brookside	44	8	3 75		48 50	52 25				18 25	6 00	1,275 50	1,352 00	2,000	
B'ham, East		N D McMullens, E. Birmingham	180	54	41 10	20 36	14 71	106 17	24 53		24 53	15 52	25 85	1,421 31	1,593 38	3,500	
B'ham, First	A J Dickinson	H W Dearing, Birmingham	817	5	200 00	200 00	201 21	601 21	210 00		210 00	41 29	142 83	8,288 14	9,283 17	70,000	

Birmingham Association—Concluded.

CHURCHES	PASTORS	CLERKS	Members	Baptisms	MISSIONS				EDUCATION			Orphans' Home	Other Benevolence	Home Expenses	Grand Total	Value of Property
					Foreign	Home	State Association B. and C.	Total	Ministerial	Endowment	Total					
B'ham, F't'n H'ghts		J H Vail, Birmingham	90	2	$ 31 72	$ 15 70	$ 37 24	$ 84 66	$ 15 00		$ 15 00	$ 54 01		$1,757 79	$1,911 46	$ 6,000
B'ham, N. H'lands	J D Ray	G N Henderson, Birmingham	213	11	40 57	40 16	46 55	127 28	9 05	$19 38	28 43	35 37	$250 00	1,561 07	2,002 15	4,000
Blham, South Side	Preston Blake	A L Smith, Birmingham	864		821 25	495 17	871 00	2,187 42	113 00		113 00	106 29	131 50	38,553 39	11,091 60	50,000
B'ham, 21st Ave	D W Morgan	L L Jones, N. Birmingham	242	11	20 80	61 56	145 66	228 02				52 74	34 48	1,191 07	1,516 36	6,000
B'ham, 27th St	J O Colley	W B Spier, Birmingham	173	5	12 25	48 37	24 18	84 80	16 60		16 60	3 50	10 80	1,291 07	1,407 47	3,500
B'ham, Park Ave	W. B. McDaniel	J H Minyard, N. Birmingham	113	2		89 75	75 00	164 75				25 00	47 00	2,058 63	2,295 38	6,000
Canaan	B C Hughes	W S Harrison, Morgan	87	5	7 06	6 00	6 00	19 06	22 30		22 30			150 00	191 36	1,500
Central	J L McKinney	O M Franklin, Pinson	75	12	1 71	1 16	1 63	4 50	3 85		3 85		10 00	76 75	95 10	1,500
Concord	B F Shanks	W L Tunnell, Pratt City, *1	56	2	13 61		3 48	17 09				4 48		82 01	103 58	1,000
East Lake, Ruhama	J M Shelburne	M M Barrett, East Lake	650	29	375 67	348 51	433 29	1,157 47	140 00		140 00	85 00	34 25	2,459 99	3,876 71	10,000
East Lake, 66th St.	W W Howard	C C Hudson, East Lake	120	35	5 00		22 00	27 00					78 50	796 94	902 44	1,900
East Thomas	W M Olive	Frank Downs, Birmingham, *1	53		2 25	8 10	23 80	34 15				3 84		518 64	556 63	1,600
Ensley	A P Bentley	R A Baker, Ensley	283	4	164 71	156 85	159 02	480 58	31 30	93 70	125 00	81 37	88 74	3,594 22	4,370 21	10,000
Hebron	J L McKinney	A H Darrough, Leeds, *1	54	3	2 01	1 25	2 50	5 75	2 50		2 50	4 61	121 28	121 59	255 73	500
Hunter Street	H H Friar	V H Vines, Birmingham	124	42	6 25		41 25	47 50					11 50	1,393 60	1,452 60	1,400
Hopewell	B F Hughes	M R Mars, Pinson, *2	121	12		6 00		6 00						80 26	86 26	800
Irondale	W Y Browning	C H Sills, Irondale	78		5 00	5 00	9 48	19 48				10 00	2 50	251 60	283 58	1,500
Johns	H W Little	W D Houston, Johns	13		1 00		1 00	2 00						1 00	3 00	
Jonesboro	A D Glass	I Vines, Bessemer	267	36	15 25	48 75	22 00	86 00	12 00	50 00	62 00	48 20	2 00	1,634 80	1,833 00	2,000
McElwain	W Y Browning	W S Earnest, Birmingham, *5	43			4 00	11 00	15 00	10 00		10 00	11 00		175 64	211 64	1,000
Mt. Olive	Z S Wyatt	J B Hitt, Trussville	22		50	50	50	1 59				1 00		41 12	43 62	500
New Bethel	L H Shuttleworth	W T Greathouse, Warrior	107	6	16 00	5 15	29 27	50 42					15 00	61 72	127 14	500
New Castle	W F White	R F Fulmer, New Castle	36	2										25 20	25 20	
New Prospect		W O M Franklin, B'ham, *9	117	8	15 07	15 34	27 43	57 84	15 05		15 05	19 00	31 40	287 86	411 15	1,500
Oak Grove	A J Creel	J B McCombs, Pinson, *2	114				25 28	25 28				11 50	40 00	67 60	144 38	800
Parker Memorial	J D Woodward	C McFarland, Birmingham	166	33			13 00	13 00						317 72	330 72	2,250
Pleasant Ridge		L Parsons, Bessemer, *5	146		27 12	39 45	51 50	118 07	11 45		11 45	11 00	7 00	307 13	454 62	1,500
Pleasant View	L L Jones	E W Hendricks, Belle Sumter	55		2 80	25	25	3 30						122 00	125 30	1,000
Pine Grove	J L McKinney	T P Goodwin, Trussville, *1	80	5	6 00	6 00	10 10	22 10	7 75		7 75	25 70	7 00	148 60	211 15	500
Powderly	H S Curtis	C E East, Birmingham, *1	44	8		5 00	17 30	22 30						279 35	301 65	800
Pratt City	I A White	E O Sandes, Pratt City	318	32	202 78	26 50	179 39	408 67	39 25		39 25	106 59	34 50	1,931 44	2,520 45	9,000
Salem	Z S Wyatt	R L Sanders, Pinson	107	4	9 31	3 23	10 05	22 59				14 00		209 94	246 53	1,300
Shades Valley	Joe Busby	J H Aldridge, Birmingham, *3	67	2	3 20			3 20	5 00		5 00	25 00		342 73	375 93	1,500
Springville	J L McKinney	J B Herring, Springville	60		3 56	2 00	6 68	12 24	4 08		4 08	3 60		202 59	222 51	1,000
Springdale	M T Branham	J J Yancey, Birmingham, *6	86	6	2 25	1 75	9 41	13 41				5 00		140 00	158 41	1,000
Sulphur Spring	W F White	Bester Roper, Trussville	62	4		1 90	8 97	10 87	1 06		1 06	2 57	7 85	107 07	129 42	5,000

Summit	A C Yagan	Gordon Watson, Birmingham, *3	67	3	6 21	15 65	14 04	65 90	20 00		20 00	5 64		286 50	378 04	375
Trussville	J M McCord	J B Martin, Trussville	121	3	67 29	75 66	51 54	194 49	25 10		25 10	32 92	122 85	826 87	1,202 23	3,000
Tuxedo Park	P L Hudson	S M Lovell, Ensley	49	1		5 00		5 00				6 51	8 03	311 36	330 90	1,000
Union	W M Olive	C B Smith, Bessemer, *1	157	5	18 00	20 82	22 30	61 12	12 80		12 80	6 00		416 29	496 21	2,000
West End	Wallace Weare	W H Tharpe, West End	229	45	38 45	39 13	62 50	140 08	27 00		27 00	20 42	75 50	4,048 40	4,311 40	8,000
Woodlawn	Austin Crouch	J D Monroe, Woodlawn	501	37	184 15	160 00	506 18	850 33	68 43		68 43	37 80	337 40	3,955 90	5,249 90	9,000
Woodlawn, West	T H Johnson	J R Aken, Woodlawn	95	30	2 00	3 69	5 00	10 69				1 25		690 50	702 44	700
Wylam	Jesse A Cook	James Harrison, Wylam	207	6	26 60		49 01	75 61	9 91		9 91	61 75	8 00	1,539 49	1,694 76	3,000
Collection at Assn												40 52			40 52	
Total			8730	584	$2,584 19	$2,169 05	$3,596 53	$8,349 77	$923 74	$356 41	1,280 15	1,196 35	1,831 68	$64,071 77	$76,729 90	$269,925

Blount County (Formerly Warrior) Association—Moderator, Elder W. J. Nash, Walnut Grove; Clerk, A. R. Head, Cleveland. Next Session (50th) with Mt. Pleasant Church, Oct. 16, 1908

Antioch	F Tidwell	F P Smith, Liberty	88		$ 2 50		$ 2 50	$ 5 00				$ 3 00		$ 2 00	$ 10 00	$ 3,500
Austin Creek	L T Fendley	J D Fields, Blountville, *2	93	2		$ 2 00	2 00	4 00				50		1 50	6 00	400
Bethel	H M Nipper	R A Beshears, Altoona, *3	86	18		1 35		1 35				3 65		32 50	37 50	300
Blountville	W J Nash	I T Stephens, Blountville	49	2	6 50	8 12	4 12	18 74				7 65	4 75	55 38	86 22	1,200
Big Warrior	H C Bradley	J C Cox, Bangor, *2	38						$1 10		$1 10	35		50	1 95	200
Brooksville	F Tidwell	A J Jones, Brooksville	52	1			2 00	2 00				2 00	2 00	1 50	7 50	700
Chepultepec	W T Churchwell	C H Churchwell, Chepultepec	9											50	50	
Cleveland	D D Head	W A Roberts, Cleveland	130	19	6 73	4 65	3 05	14 43				6 38		151 27	172 08	150
County Line	T G Carr	W M Hannah, Warrior, *1	43	1										28 10	28 10	500
Friendship	W J Nash	W A Carroll, Boaz, *6	167	15	2 00	2 77	2 00	6 77				2 00	7 87	76 53	93 17	600
Harmony	F M Humphries	W L Ellison, Altoona, *3	94		2 00	2 00	2 00	6 00	50		50	2 00	45	1 45	10 40	500
Liberty Hill	J W Crumbly	J L Williams, Liberty, *1	42	8		25		25				1 30		1 00	2 55	
Lystra	J A Oden	J A Moses, Baileyton, *1	39			2 00		2 00						401 05	403 05	400
Macedonia	H M Nipper	T C Rhodes, Horton, *1	76	5										1 00	1 00	250
Mt. Carmel	L T Fendley	P J Jordan, Oneonta, *1	45	6	1 75			1 75				2 00		1 25	5 00	300
Mt. Pleasant	J W Crumbly	J W Kent, Oneonta, *3	114	4										1 50	1 50	200
Mt. Tabor	W Y Adams	J W Ratliff, Blountville, *2	108	2	1 65	2 00	3 50	7 15	2 00		2 00	2 00	2 00	11 50	24 65	100
New Bethel	S F Reid	W P Robertson, Cleveland, *1	60	11	1 00		1 50	2 50				1 50		1 50	5 50	
New Hope	S R Burson	W A Chance, Cullman, *8	58	3	4 50	1 50	50	6 50						32 25	38 75	250
New Home	F M Humphries	W W Wilson, Altoona, *2	59	2	1 00		50	1 50				50	5 00	50 75	58 75	400
New Prospect	S R Burson	J H Strassner, Brooksville, *1	61	10										1 00	1 00	250
Oak Grove	T J Chamblee	T C Swann, Bangor, *1	86													600
Oneonta	D D Head	J R Wooten, Oneonta	46	8			43 43	43 43				7 05		154 40	204 88	1,650
Pine Bluff	S F Reid	J B Horton, Cleveland, *1	107	15	1 00	1 00	30	2 30	1 50		1 50	2 00		1 50	7 30	250
Pleasant Mount	L T Fendley	W S Mullens, Remlap	34		31	31	31	93				82		1 25	3 00	400
Pleasant Ridge	H M Nipper	J D Stephens, Walnut Grove, *2	51	3	1 80	2 00	2 00	5 80				2 00		121 90	129 70	200
Union Hill	H G B Bynum	W J Young, Oneonta, *1	93	11	2 04	2 04		4 08				2 43	10 40	99 00	115 91	
Valley Grove	M T Branham	J M Brewer, Swansea	12	15	8 14	8 07	21 07	40 28						148 20	188 48	500
Collection at Assn						18 00		18 00				19 20	13 65		50 85	
Total			1970	161	$42 92	$58 06	$93 78	$194 76	$5 10		$5 10	$68 33	$47 12	$1,379 98	$1,695 29	$10,650

Blue Creek Association—Moderator, W. B. Kyle, Coaling; Clerk, G. L. Franklin, Yolande. Next Session (7th) with Enterprise Church, Sept. 17, 1908

CHURCHES	PASTORS	CLERKS	Members	Baptisms	MISSIONS				EDUCATION			Orphan's Home	Other Benevolence	Home Expenses	Grand Total	Value of Property
					Foreign	Home	State	Total	Ministerial	Endowment	Total					
Adger	V A Wilson	H G Parsons, Adger	21					$ 1 00				$ 3 50		$ 1 00	$ 5 50	
Blue Creek	S V McGinnis	S Sellers, Adger	66											1 50	1 50	
Camp Branch	J D Falks	L T Tatum, Blocton	98	2				4 00						1 70	1 75	
Davis Creek	L A Morris	R B Patterson, Abernant	48					4 50				2 00		1 00	7 50	
Enterprise	R W Mink	W R Kyle, Cedar Grove	86	19				6 00				5 00		2 00	13 00	
Friendship	J D Falks	J T Durrett, Searles	62	3				1 15				2 00		1 00	4 15	
Hepzibah	S V McGinnis	A B Dickey, Rickey	59					1 70				1 00		1 00	3 70	
Liberty	L A Moris	R G Franklin, Yolande	70					1 75				1 00		1 50	4 25	
Mt. Olive	R W Mink	J C Early, Cottondale	61	4				1 00				2 00		1 25	4 25	
New Bethel	J Kizziah	J R Dailey, Abernant	78					1 00						1 25	2 25	
Pleasant Grove	J N Walker	C C Dickey, Abernant	66	1				6 60						1 80	8 40	
Roups Valley	T L S Carroll	T A Skelton, McCalla, *1	65					1 50				1 25		1 00	3 75	
Collection at Assn																
Total			780	29				$30 20				$17 75		$16 00	$63 95	

Butler County Association—Moderator, Elder H. R. Schram, Forest Home; Clerk, W. A. Glenn, Forest Home. Next Session (6th) with Sardis Church, August 26, 1908

Antioch	F M Fletcher	G E Mathew, Greenville, *1	106	17	$ 1 00	$ 3 00	$ 1 80	$ 5 80				$ 7 85	$ 2 00	$ 1 65	$ 17 30	$ 200
Bethel	A C Shell	G A Riley, Shell	64				4 80	4 80				8 65		45 65	59 10	300
Brushy Creek	J B Byrd	E C Shell, Georgiana, *2	105	9												400
Butler Springs	H R Schramm	W C Carter, Butler Springs	79		23 48	13 44	13 96	50 88	$ 2 37	$ 11 10	$ 13 47	22 05	53 00	162 94	302 34	1,250
Dunham		J J Darby, Dunham	21													
Damascus	R H Folmar	W F Phelps, Honoraville, *1	171	18			5 73	5 73					12 00	71 50	89 23	500
Fellowship	H R Schramm	Claud Luckie, Sybil	67		31 23	7 69	12 65	51 57	4 10		4 10		17 31	213 77	286 75	700
Forest Home	H R Schramm	W A Glenn, Forest Home	143	14	36 16	18 24	26 86	81 26	13 26	35 00	48 26	39 70	9 15	278 73	457 00	1,300
Garland †		J W Darby, Garland	39													
Georgiana	A G Spinks	A N Glenn, Georgiana	225	5	44 49	57 50	105 95	207 94	4 00	5 00	9 00	50 00	8 00	474 48	749 42	3,500
Gravel Hill	W M Blackwelder	W F Herndon, Greenville	36	4	1 25	85	1 80	3 9	50		50			2 50	6 90	200
Greenville	W M Blackwelder	W J Nicholson, Greenville	320	51	165 00	67 50	103 65	336 15	62 45	100 00	162 45	123 04	11 95	2,836 74	3,470 33	16,500
McKenzie	George Shen	R E Lee, McKenzie	29									1 10		9 00	90 10	500
Mt. Olive, East	R L Shell	J F Branam, Greenville, *1	129	7								10 00	15 00	41 60	66 60	300

Mt. Olive, West	J B Byrd	J L Grace, Garland	97	4	2 45	1 00	3 18	6 63	90		90	55	70	$2 40	91 18	300
Mt. Pisgah	J B Byrd	W M Harwell, Starlington	96		1 33	3 00	2 65	6 98	92		92	5 36	85	52 50	66 61	500
Mt. Pleasant		J J Crossley, Georgiana, *2	81		1 30	1 35	1 30	3 95		24 30	24 30	14 40	5 05	9 95	57 65	500
Monterey	H R Schramm	A L Seal, Monterey	13		40	40	2 99	3 79	50	50	1 00	7 66	6 07	20 60	39 12	500
Pine Level		P M Smith, Muningham	26				85	85	75		75	3 10	6 85	60 00	71 55	500
Shackelville	F M Fletcher	R E Fail, Shackelville	78				2 40	2 40				2 15		1 00	5 55	300
Starlington	J B Byrd	W J Goodwin, Georgiana	85		1 10	3 55	2 65	7 30	75		75			1 25	9 30	500
Sardis	A C Shell	R D Shell, Pigeon Creek	176	14	3 03	2 50	6 90	12 43		7 00	7 00	23 76		6 05	49 24	1,000
Spring Hill	A C Shell	J R McCoy, Greenville, *1	88	5	2 85			2 85				6 27	15 80	53 05	77 97	1,000
Collection at Assn					6 41	5 00	5 00	16 41				10 27		7 53	34 21	
Total			2253	148	$321 48	$185 02	$305 12	$811 62	$90 50	$182 90	$273 40	$335 91	$163 68	$4,512 89	$6,097 55	$30,750

Cahaba Association—Moderator, W. B. Alexander, Felix; Clerk, Elder J. E. Barnes, Warrior. Next Session (90th) with Mt. Olive Church, Sept. 9, 1908

Antioch	J S Wood	W F Rhodes, Greensboro	34	4	$ 7 65	$ 6 06	$ 14 29	$ 28 00	$ 1 50		$ 1 50	$ 5 00	$ 1 00	$ 251 50	$ 287 00	$ 200
Bethlehem	J D Martin	G W Rodgers, Centreville	35		50	50	50	1 50					9 75	51 50	61 75	300
Calvary	J M Tucker	J V Holifield, Marion, *1	25		1 75	1 75	1 75	5 25						1,201 00	1,206 25	1,200
Concord	J A McCrary	W A Rogers, Sprott	95	3	6 86	16 06	10 40	33 32				10 00	7 40	173 50	224 22	800
Ephesus	J M Tucker	Ross Nicholls, Sprott, *2	2	5			7 64	7 64						1 25	8 89	
Fellowship (D)	P G Maness	R B Pryor, Moro	197	6	8 00	7 99	10 19	26 18	96 00	$ 5 00	101 00	9 00	158 95	348 00	643 13	1,850
Fellowship (P)	J S Wood	E Sargent, Morgan Spring	92	19	8 10	4 99	13 75	26 84	2 50		2 50	4 87	2 00	214 15	250 36	500
Friendship	S Smitherman	D J Mizzels, Ocmulgee	90	1	70		2 82	3 52				9 60		82 10	95 22	300
Gallion	J G Dobbins	J H Davies, Gallion	60		29 00	28 20	27 00	84 20				28 00		348 90	461 10	2,000
Greensboro	J G Dobbins	J G Apsey, Jr., Greensboro	83		15 88	10 31	45 68	71 87	3 28	5 00	8 28	43 86	3 90	606 79	734 70	6,000
Harmony	J W Haggard	D. S. Griffin, Greensboro, *2	20		2 00	3 00	3 00	8 00	1 00		1 00	1 00		1 50	11 50	400
Hepzibah	P G Maness	C S Heard, Chadwick	56		9 30	5 95	8 65	23 90				10 11		1 60	35 61	
Hopewell	J E Barnes	C H Moore, Scotts	62	3	26 00	14 02	21 54	61 56	3 29	40 00	43 29	3 00	9 20	1,559 85	1,676 90	2,250
Macedonia	J W Haggard	W I Pilkerton, Greensboro	35		1 00	1 00	1 00	3 00				1 43		40 25	44 78	
Mars Hill	John A. Dickinson	W F Lester, Marion	63													
Medline	S Smitherman	Joe Sanders, Moro	68	7	3 15			3 15				3 75	13 15	93 25	113 30	700
Moundville	J S Wood	I D Geddy, Moundville	77	21			23 24	23 24				6 92	6 90	936 71	973 77	3,000
Mt. Hebron		J W Seale, Akron	101		9 19	8 67	40 59	58 45	3 05	5 00	8 05	7 60		411 10	484 60	1,000
Mt. Olive	W H Connell	W M Hughey, Sprott	98	1	6 57	3 40	6 00	15 97				16 65		102 00	134 62	600
Newberne	J G Dobbins	S Anderson, Newberne	6		46 80	22 10	53 00	121 90		5 00	5 00	101 32	5 00	310 38	543 60	1,200
New Hope	J H Payne	G F Massengal, Morgan Springs	100		2 00	2 00	2 00	6 00				3 25		29 00	38 25	500
New Shiloh	P G Maness	W T Pierson, Perryville	27		7 85	5 30	6 15	19 30				5 10	7 25	179 35	213 00	1,000
Oak Grove	R G Patrick	M Fuller, Marion Junction	13		11 70	11 61	5 48	28 78	2 65		2 65	6 19		70 00	107 63	500
Ocmulgee	J A McCrary	M Mayo, Augustin	82	10	5 00	10 00	5 00	20 00	1 75		1 75	20 00	14 25	174 50	229 50	1,000
Perryville	J A McCrary	George Suttle, Perryville	24	4	2 21	12 00	7 00	21 21				13 05	5 00	146 00	184 26	2,000
Pine Flat	John A Dickinson	J M Alexander, Felix	124	1	19 91	16 63	28 04	64 58	8 00		8 00	14 05		374 70	461 33	2,000
Pine Grove	J M Tucker	R L Ferguson, Centerville	55			3 50	10 95	14 45				4 15		61 50	80 10	700
Pisgah	J A McCrary	B F Garrison, Sprott	104	11	10 57	8 06	13 07	31 64				25 00		304 00	360 64	1,000
Pleasant Hill	J M Tucker	J T Johnson, Moundville	85	9	1 25	3 95	8 27	13 47				2 00		126 00	141 47	500
Sardis	J W Mitchell	J T Griffin, Heilberger	109	7	5 00	5 00	5 00	15 00	10 00		10 00	5 00	2 10	118 00	150 10	1,000
Siloam	P V Bomar	J P Haley, Marion	377	40	853 77	157 00	166 09	1,176 86	40 52	2,350 34	2,390 86	89 27	178 61	2,392 58	6,228 18	18,000

Cahaba Association—Concluded.

CHURCHES	PASTORS	CLERKS	Members	Baptisms	MISSIONS				EDUCATION			Orphan's Home	Other Benevolence	Home Expenses	Grand Total	Value of Property
					Foreign	Home	State	Total	Ministerial	Endowment	Total					
Union	J S Wood	A T Rhodes, Greensboro	30	6	$ 1 50	$ 1 50	$ 5 10	$ 8 10					$ 1 00	$ 101 00	$ 110 10	$ 100
Uniontown	J E Barnes	O L Woodfin, Uniontown	111	14	26 95	23 92	46 26	97 13	$ 15 00	$ 5 61	$ 20 61	$ 37 13	25 00	649 67	829 54	3,000
Collection at Assn							22 02	22 02				41 84			63 36	
Total			2570	172	$1,130 16	$394 41	$621 47	$2,146 04	$188 54	2,415 95	2,604 49	$526 04	$450 46	$11,461 73	$17,188 76	$53,580

Calhoun County Association—Moderator, D. C. Cooper, Oxford; Clerk, L. T. Grogan, Oxford. Next Session (17th) with Postoak Springs Church, Sept. 9, 1908

Anniston First	C W Henson	E O McCormick, Anniston	256	28	$ 24 49	$ 29 29	$ 37 71	$ 91 49	$ 10 30	$ 10 00	$ 20 30	$ 31 60	$ 42 08	$ 2,443 33	$ 2,628 80	$ 6,500
Angel's Grove			89		2 00	2 00	1 00	5 00						14 00	19 00	
Antioch	J. A. W. McKee	J J Robinett, Anniston, *1	33	5								4 00		1 60	5 60	
Bethel	D J Haynes	J L Doss, Anniston, *3	115	8		2 50		2 50				2 50		76 50	81 50	700
Blue Mountain	J B Keown	W H Call, Anniston	125		5 20	6 33	10 73	22 26				14 50	14 50	334 08	385 34	
Boiling Springs	M A Ramsey	M H Phillips, Ohatchie, *1	65	10		1 00	1 00	2 00						85	2 85	300
Cane Creek	W P Lovell	J S A Furguson, Anniston, *2	70	4	3 00	3 00		6 00				3 25		51 50	60 75	
Coldwater	W S Griffin	J H Leslie, Oxford, *5	133	13	6 70	6 70		13 40				1 50		55 75	70 65	800
Duke	W S Griffin	W P Duke, Duke	94	9			12 45	12 45						258 50	270 95	500
Ebenezer	W M Hall	W O Dunaway, Ohatchie, *1	16		1 50	1 50		3 00				5 50		50	9 00	
Ethelville	M A Ramsey	J F Little, Ohatchie	69	4								2 00		46 00	48 00	300
Eulaton	J A Davis	W A Waddell, Anniston, *3	60				1 65	1 65						57 00	58 65	500
Friendship	J W Nisbit		50		1 00	1 27	1 00	3 27				2 00			5 27	200
Glen Addie	Noah Stephens	C S Kilpatrick, Anniston	143	3		2 25	1 30	3 55				15 70	11 75	676 27	707 27	
Harmony	John A Scott	W L Rhodes, Choccolocco	204	15	8 45	8 61	8 35	25 41				5 67		177 50	208 58	1,000
Hebron	H L Johnson	J L Bryant, Wellington	73	1	5 37			5 37						37 25	42 62	500
Iron City	S L Cross	J M Hendon	11		1 00	1 00		2 00						50	2 50	
Jacksonville	A W Brisco		206		19 69	25 00	42 57	87 26	10 00		10 00		2 87	8 80	108 93	
Mt Gilead	J J Dyer	A F Roper, Wellington, *1	103	9	6 04		5 90	11 94				2 36		1 00	15 30	400
Mt Zion	J Solly	W C Woodruff, Alexandria	162		5 45	5 45	4 50	15 40				4 50		141 91	161 81	3,000
Nance's Creek	W S Griffin	T J Borden, Jacksonville	81		3 25	18 09	2 95	24 29						435 85	460 14	2,000
New Hopewell	J T Bartlett	C N Johnson, Piedmont, *1	70	11	93	1 24	93	3 10						47 65	50 75	400
New Liberty	J W Heaton	G L Seiber, Jacksonville, *5	132	4	4 55	3 65		8 20				5 00		16 15	29 35	500

Oak Grove	E J Clark	C H Mintz, Peeks	65		2 00	2 01		4 01						1 00	5 01	300
Ohatchie	H H Harden	J R Atkins, Jacksonville	94	7	1 90	1 90	1 90	5 70				1 91		45 05	52 66	300
Oxanna	J M Solley	L P Robinet, Anniston	119		21 00			21 00						390 84	411 84	1,500
Oxford	Alexander Miller	H T Disharoon, Oxford	195	20	75 89	49 19	16 69	141 77		121 00	121 00	133 43		662 32	1,058 52	8,295
Oak Bowery	T K Trotter	T W Sisson, Ohatchie	143		1 50		51 50	53 00						324 00	377 00	1,200
Parker Memorial	J H Foster, Jr	V L Powell, Anniston	589	25	738 87	506 47	373 82	1,619 16	129 00	500 00	629 00	141 25	774 37	5,604 31	8,768 09	85,000
Piedmont	J W Dunaway	C P Ward, Piedmont	170	5	6 20		13 07	19 27					2 35	471 22	492 84	4,000
Pleasant Ridge	W F McCain	J H Hand, Choccolocco, *1	76											29 05	29 05	1,000
Plum Springs	Noah Stephens	A J Boswell, McFall, *1	204	4										59 00	59 00	300
Post Oak Springs	A J Buford	H C Weaver, Jacksonville, *2	179	5	3 25	3 25	3 25	9 75				3 25		2 00	15 00	
Rabbittown	H N Harden	M R Sanders, Choccolocco	111	6	1 70	1 70	1 70	5 10						53 24	58 34	
Sulphur Springs	J A Owens	J T Vinson, Ohatchie, *1	144	6	1 25		1 25	2 50				2 00	2 50	93 05	100 05	800
Ten Island	M A Ramsey	H L Henderson, Ohatchie	71		1 25			1 25						1 00	2 25	400
Trinity			49											75	75	100
Weavers	A W Brisco	C W Reidinger, Weaver	90			6 50	7 12	13 62				26 95		180 56	221 13	
West Anniston	T E J Steely	L Tinsley	119	2	1 75	3 00	3 00	7 75				3 00	51 45	503 75	565 95	1,000
White's Gap	Noah Stephens	N G Hudgins	132		7 06			7 06						66 10	73 16	500
Wellington	W F McCain	J J Bryant	26		3 50	3 50		7 00						50	7 50	
Zion Hill		A N Ward, Choccolocco, *1	23											8 00	8 00	500
Collection at Assn																
Total			3959	204	$965 74	$696 40	$605 34	$2,267 48	$149 30	$631 00	$780 00	$411 87	$901 87	$13,378 23	$17,739 75	$122,795

Carey Association—Moderator, Elder W. T. Davis, Lineville; Clerk, J. A. Bell, Lineville. Next Session (53d) with Rock Springs Church, Oct. 13, 1908

Antioch (T Co)	J W Dean	L B Champion, Truett	65	2		$ 1 00	$ 6 30	$ 7 30		$ 84 70	$ 84 70	$ 1 75		$ 5 25	$ 99 00	$ 350
Ashland	F J Ingram	W C Brooks, Ashland	217	6	$ 16 00	16 00	16 00	48 00		40 00	40 00	11 81	$125 00	360 00	584 81	1,500
Bethel	J W Dean	G W Baker, Goldville	104	31	4 00	1 40	5 00	10 40	$15 25		15 25	5 00		1 80	32 45	800
Big Spring †			57													
Corinth	T J Preston	F M Twilley, Almond	43	2	2 00			2 00				2 15		1 00	5 15	
County Line	M A Johnson	Robert Mann, Mellow Valley	111	2								1 75		2 00	3 75	400
Daviston	R M Allen	W B Thompson, Daviston	89	4		1 00	3 85	4 85				1 50		1 15	7 50	400
Hackneyville	J R Conger	D M Vernon, Goodwater	45	3	8 35	6 30	4 25	18 90		95 55	95 55			7 00	121 45	1,000
Hatchet Creek †			105													400
Holly Spring	J L Jordan	R L Lyles, Almond	22	1								85		70	1 55	300
Liberty	J W Walker	J W Griffin, Ashland	117	7	3 00	11 83		14 83		4 50	4 50	2 85		19 45	41 63	600
Lineville	J P Shaffer	Y J A Bartlett, Lineville	265	6	49 53	4 00	50 31	103 84		200 00	200 00	34 85	95 00	671 00	1,104 69	1,500
Lystra	W W Wilson	J V Wilson, Ashland	78	2	3 25	4 00	2 38	9 63				3 00	9 90	6 25	28 78	300
Millerville	J D Johnson	J P Harwell, Millerville	102			8 20		8 20				18 19		101 90	128 29	700
Mellow Valley	T J Preston	J A W Bailey, Goldville	83				4 50	4 50						1 10	5 60	500
Mt Zion	J W Jones	J. A. McCain, Millerville	89	31								75		38 95	39 70	400
Mtn Springs	J A Dunn	D M Laney, Truett	38	8	10	65	80	1 55				1 00		55 20	57 75	300
Mt Lebanon †			40											30	30	
Mt Pisgah†			49													300
Mt Calvary	B W Matthews	S B Claybrook, Goldville	29		1 00	52	1 00	2 52						35 60	38 12	300
Mt Olive	J L Jordan	D A Bellett, Almond	46	1										19 15	19 15	500
Maitland	W M Worthy	J H Gaither, Ashland	17	5										30	30	300

Carey Association—Concluded.

CHURCHES	PASTORS	CLERKS	Members	Baptisms	MISSIONS: Foreign	MISSIONS: Home	MISSIONS: State Association, B. and C.	MISSIONS: Total	EDUCATION: Ministerial	EDUCATION: Endowment	EDUCATION: Total	Orphan's Home	Other Benevolence	Home Expenses	Grand Total	Value of Property
Midway	J R Conger	L A House, Hollins	7		$ 4 00			$ 4 00							$ 4 00	
New Hope	J W Dean	J S Childs, Almond	88	13	3 10	$ 2 25	$ 5 33	10 68		$ 3 25	$ 3 25	$ 1 65		$ 69 75	85 33	$ 400
New Salem	J W Dean	S K Davis, New Site	111	7	1 00		6 00	7 00				2 00		77 25	86 25	300
Pole Ridge	J W Walker	G L Griffin, Ashland	91	1						6 00	6 00	2 35		1 00	9 35	350
Providence	J W Jones	J T Peters, Goodwater	133	18	4 95	4 00	4 00	12 95		2 50	2 50	55		54 50	70 50	500
Rocky Creek	L W Nelson	J N Shark, Yates	71	13								3 75	10 85	51 50	66 10	675
Rock Springs	W R Whatley	J I Nail, Goodwater	133	18		1 20	1 12	2 32		33 96	33 96	4 01		106 75	147 04	500
Salem	B W Matthews	C A Upchurch, Lineville	117	7		1 10	2 82	3 92		150 00	150 00	5 56		12 58	172 06	500
Sardis	T J Preston	C G Brown, Ashland	37	2			7 50	7 50			1 00	2 50		44 75	55 75	750
Shiloh	W M Garrett	W L Runyan, Ashland	127	7	2 85	2 00	4 25	9 20				2 00		107 25	118 35	500
Spring Hill	F J Ingram	G W Arnold, Ashland	115	14	3 25	3 25	3 25	9 75		1 00	1 00	11 50		91 00	113 25	500
Union	J A Dunn	C H Parker, Truett	120	10	1 50	1 50	1 50	4 50				7 40		61 50	73 40	600
Zion Hill	B W Matthews	J L Pursell, Daviston	75		2 00	2 00	2 00	6 00				2 31		1 10	9 41	300
Collection at Assn												44 51			44 51	
Total			3036	221	$109 88	$72 20	$132 16	$314 24	$15 25	$622 46	$637 71	$175 54	$240 75	$2,007 03	$3,375 27	$17,025

Cedar Bluff Association—Moderator, Elder J. N. Webb, Jamestown; Clerk, W. J. Leath, Round Mountain. Next Session (34th) with Pleasant Valley Church, Sept. 25, 1908

Chesterfield	D A Pledger	W D Estes, Chesterfield	31				$ 1 50	$ 1 50		$ 25 00	$ 25 00		$ 4 00	$ 15 50	$ 45 50	$ 500
Demaris	J N Webb	L T Stone, Gaylesville	96		$ 5 00	$ 8 30	2 00	15 30		230 00	230 00	$ 1 30		69 05	315 65	300
Fairhaven	J N Webb	J A Chandler, Cedar Bluff	50	1	4 00	7 22	4 00	15 22		75 00	75 00	4 00		75 75	169 97	700
Farill	A J Leath	G M Adams, Cedar Bluff	113	9	1 75	10 00	3 18	14 93		36 00	36 00	3 70	12 00	44 00	110 63	500
Friendship	O A Gardner	W L Mitchell, Round Mountain	68	5		2 25		2 25		19 00	19 00			72 75	94 00	500
Leesburg	G W Palmer	D C Fleming, Leesburg	21			3 00		3 00				50		13 15	16 65	600
Little River	H T Leath	R S Dean, Round Mountain	23		2 10	1 85	3 35	7 30		52 00	52 00	1 00	1 64	34 60	96 54	400
Gaylesville	J N Webb	George Tucker, Gaylesville	51	5	20 95	27 42	10 16	58 53		88 00	88 00	2 50	11 00	109 24	269 27	
Mill Creek	O A Gardner	B H Ball, Gaylesville	42		2 07	3 82	1 30	7 19		75 00	75 00	1 89		1 80	85 88	400
Mt Bethel	J N Webb	W L Little, Jamestown	111	3	8 00	23 99	6 00	37 99		250 00	250 00	7 05		75 35	370 39	600
New Prospect	B A Gregory	W F Hamilton, Taff	44		1 00		2 00	3 00						35 50	38 50	200
Pleasant Valley, 1	O A Gardner	E L McCoy, Jamestown	63	3		1 50	1 50	3 00		2 00	2 00	1 35		76 90	83 25	600
Pleasant Valley, 2	G W Palmer	C M Ayers, Collinsville	131				1 55	2 45				75	25	1 50	4 95	400

Shiloh	W W Grogan	W M Hicks, Leesburg	75	4	4 78	4 76	4 76	14 30			84 50	84 50	1 00	3 00	99 15	201 95	400
Union	W J Leath	S M Street, Mary Cross	93		3 50	2 90	4 85	11 25			46 00	46 00		2 65	86 00	145 90	500
Unity	J T Hincy	H A Tucker, Round Mountain	*81	15	2 00	3 40	10 91	16 31	$1 00		39 00	40 00	4 55		107 10	167 96	450
Yellow Creek	T D Smith	J H Vance, Leesburg	25			1 35		1 35							50	1 85	
Collection at Assn						12 20		12 20			146 00	146 00	22 25			180 45	
Total			1118	45	$55 15	$114 86	$57 06	$227 07	$1 00		1,167 50	1,168 50	$51 84	$34 54	$917 84	$2,399 79	$7,550

Centennial Association—Moderator, C. H. Franklin, Union Springs; Clerk, J. C. Lawrence, Union Springs. Next Session (33d) with Indian Creek Church, Oct. 7, 1908

Aberfoil †			25															
Fairview †			41															
Greenwood	A F Dix	H S Kirby, Fitzpatrick	10		$ 4 00	$ 1 00	$ 2 00	$ 7 00				$ 2 00			$ 100 50	$ 109 50	$ 600
Hardaway †			56														
Indian Creek	O C Stewart	T E Cope, Inverness, *2	86	11	2 50	6 26	11 85	20 61				10 00	21 25		141 75	193 61	500
Inverness	J H Wallace	J E Jenkins, Inverness	87	6	9 15	14 10	14 98	38 23	$10 15		$ 10 15	27 84			164 50	240 72	1,000
Liberty	J C Gilmer	T M Hough, Inverness, *1	95	11	6 00	6 00	6 00	18 00				2 00			125 50	145 50	500
Loflin	O C Stewart	J M Edge, Perote	50	1	6 00	10 08	13 50	29 58			$ 10 00	10 00	6 42	15 25	101 05	162 30	550
Macedonia	J C Gilmer	W A C May, Inverness, *1	54		5 00	5 00	5 00	15 00					5 00		75	20 75	500
Mt Carmel	J J Nelson	James Jones Shopton	45	1			14 75	14 75			3 00	3 00	2 00	4 25	1 00	25 00	1,000
Midway	A E Emfinger	W T Oneil, Shopton	28	6			19 50	19 50							75	20 25	
Mt Zion	G W Harrison	W B Locklier, Union Springs	77	6			10 69	10 69							101 00	110 69	500
Perote	O C Stewart	Miss F. Belotte, Perote	21				7 25	7 25			5 00	5 00	20 00		50 50	82 75	600
Sardis	J C Gilmer	W S Childs, Union Springs	32	3	5 00	5 00	12 15	22 15					5 00	27 00	101 00	155 15	600
Union Springs	J M Thomas	R W West, Union Springs	331	20	679 95	151 89	121 66	953 50	50 00		100 00	150 00	144 41		1,346 50	2,594 41	15,000
Collection at Assn							13 02	13 02					11 56	22 75		47 33	
Total			1038	65	$717 60	$199 33	$252 35	$1,169 28	$60 15		$118 00	$178 15	$236 23	$90 50	$2,234 80	$3,908 96	$21,350

Central Association—Moderator, J. C. Maxwell, Alexander City; Clerk, Elder D. S. Martin, Equality. Next Session (64th) with Alexander City Church, Sept. 30, 1908

Alexander City	A S Smith	F S Christian, Sr. Alex. City	225	7	$65 02	$89 50	$103 58	$258 10	$10 00		$397 50	$407 50	$63 11	$68 51	$4,763 39	$5,560 61	$15,000
Antioch	J D Hughes	J S Rouse, Equality, *1	87	2	6 00	9 77	1 75	17 52					6 00	22 90	80 75	127 17	300
Bethesda	G L Bell	N R Martin, Equality	100	1	2 50	2 50	7 57	12 57			5 00	5 00	5 00		1 50	24 07	300
Bethlehem	D S Martin	R L Estes, Tallassee, *1	106	2			2 00	2 00	50			50	50		53 60	56 50	1,200
Beulah	J M Johnson	W G Robertson, Wetumpka, *1	80	13	4 59	5 29	4 93	14 81					5 00	30 00	120 50	170 31	750
County Line	W A Robertson	O B Threadgill, Robinsons Ferry	23			1 00	10 50	11 50	1 00			1 00	3 75		1 00	17 25	300
Concord	D S Martin	J P Arant, Equality, *1	56	9	1 66	5 75	2 60	10 01					4 66		126 00	140 62	350
Corinth	J R Conger	C L LeCroy, Manning	54	5	4 62	2 50	1 52	8 64					2 35		9 06	20 05	400
Eclectic	A S Smith	C R Osburn, Eclectic	232	70	20 61	21 79	30 35	75 75	4 23			4 23	43 89	4 00	324 67	452 54	2,500
Elkahatchie	R M Cooper	O V Welch, Alex. City, *1	39												1 15	1 15	300
Estille	J V Clifton	J B Grimes, Weoguftka, *1	14														

Central Association—Concluded.

CHURCHES	PASTORS	CLERKS	Members	Baptisms	MISSIONS				EDUCATION			Orphan's Home	Other Benevolence	Home Expenses	Grand Total	Value of Property
					Foreign	Home	State Association B. and C.	Total	Ministerial	Endowment	Total					
Friendship	W R Whatley	B F Gulledge, Tallassee, *3	142	14	$ 6 11	$ 2 50	$ 1 50	$ 10 11	$0 50		$ 0 50	$24 30		$ 2 00	$ 36 91	$ 1,000
Goodwater	J H Longerier	J A Darden, Goodwater	178	4	21 15	21 10	7 76	50 01	8 00	$110 25	118 25	56 30	$5 70	3,414 60	3,644 86	1,500
Goodhope	D S Martin	J T Fralic, Eclectic, *2	79	7	5 56	6 31	11 20	23 07				3 57	3 05	18 34	48 03	700
Hatchett Creek †			32													
Harmony	J W Hamner	A V Graham, Eclectic, *1	104		81	2 80	6 35	9 96	2 31		2 31	1 70	1 20	209 50	224 67	600
Kelleyton	A S Smith	J P Webb, Kelleyton	45	5	2 85	11 65	12 40	26 90	2 45		2 45	5 31	50 00	450 75	535 41	2,000
Liberty	R M Cooper	W A Richardson, Alex. City, *1	130	6	2 50	2 50	5 32	10 32				7 40		10 56	28 28	600
Liberty, East	R L Ennis	J B Davis, Ozella	50	13	2 06	2 05	2 80	6 91				3 45	2 80	49 30	62 46	300
Mt Olive		W P Fulmer, Goodwater, *3	175	7	15 60	13 70	18 75	48 05	8 60	20 00	28 60	8 18	9 60	218 30	312 73	1,500
Mt Zion	L H Hastie	J W Towns, Alex. City, *2	114	4	8 80	6 10	2 30	17 20				10 20		1 50	28 90	500
Mt Hebron	J W Hamner	George Warren, Eclectic, *3	32		2 00	2 10	2 30	6 40	78		78	1 67		75	9 00	400
Mt Moriah †			81													
Macedonia	L H Hastie	A C L Stone, Sylacauga, *3	132	15	5 05	7 50	5 50	18 05				7 50		8 95	34 50	500
New Hope	R M Cooper	J R Ballard, Alex City, *2	145	15	2 00	2 00	12 50	16 50				2 15	7 90	105 30	131 85	600
New Home	J L Hand	E F Townsend, Titus	54	8	8 25	4 10		12 35				4 00		16 05	32 40	400
New Providence	Willie Jones	O L Colvord, Goodwater, *4	55			2 25		2 25						95	3 20	400
Olive Branch †			79													
Poplar Springs	R M Cooper	G C Darden, Rockford	49	1	2 00	2 00		4 00				3 30	50	331 60	339 40	500
Providence	J D Hughes	O J Glenn, Schley	163	12	11 25	2 50		13 75				1 70	2 25	110 65	128 35	600
Pleasant Hill	J M Johnson	E H Darden, Claud	74	7	42	42	42	1 26				1 26		1 50	4 02	400
Pleasant Ridge	J M Johnson	J N Hudman, Wetumpka, *1	101	18					1 07		1 07	1 85	8 10	107 50	118 47	500
Refuge	J H Taylor	N Kennedy, Eclectic, *3	71		1 40	1 00		2 40				2 00		1 00	5 40	500
Rockford	J W Hamner	R A Suttle, Rockford	84	8	1 75	1 80	26 49	30 04	4 40		4 40		2 85	101 50	138 79	1,200
Shiloh		J N Howard, Crewsville	99		4 90	4 22	6 16	15 28	11 46	25 00	36 46	10 00	103 01	267 00	331 75	1,000
Santuck	J M Johnson	W J Singleton, Dexter	75	1		1 00	1 00	2 00				1 50	10 85	4 75	19 10	400
Salem	J S Ruff	W L Miller, Rockford, *2	62	6										8 00	8 00	800
Shady Grove	T A Kelley	J W LeCroy, Rockford, *1	38													
Shoal Creek	J C Thomas	L G McQueen, Deatsville, *1	49	4	1 00	1 00		2 00				10 00	25	1 25	13 50	300
Tallassee	W R Adams	A J Lilly, Tallassee	361	90	5 15	5 55	6 97	17 67	2 25		2 25			522 00	541 92	2,500
Town Creek	J D Hughes	G W Ward, Titus	49	1	3 50	3 00	3 00	9 50				2 50		76 25	88 20	600
Union	G L Bell	J H Williams, Central	117	13	7 50	7 82	5 66	20 98				10 97	1 75	213 50	247 22	600
Union Springs	R W Carlisle	J H Darden, Talladega Springs	121	7	5 37	7 13	10 20	22 70				7 25	2 90	137 54	170 39	600
Wayside	T A Kelley	J H Collins, Rockford, *1	84	13	75		2 00	2 75	50		50	6 00	1 25	14 80	25 30	1,000
Weoguftka	R W Carlisle	B B Kilgore, Weoguftka	140	7		3 25	11 04	14 29				5 50	27 75	134 00	181 54	500

Hol'ns Arm Mac'd					2 59	2 58	9 83	15 00				21 37	21 00	147 00	207 37	300
Collection at Assn							26 62	26 62				24 37	21 00		71 99	
Total			4390	342	$235 32	$271 03	$362 87	$869 22	$58 05	$557 75	$615 80	$381 96	$408 92	$12,068 21	$14,344 16	$14,700

Cherokee County Association—Moderator, Rev. W. W. Grogan, Centre; Clerk, G. G. Lawrence, Cedar Bluff. Next Session (75th) with Bethel Church, September 15, 1908

Alexis	H W Roberts	W M Morris, Cedar Bluff	43	6	$ 4 00	$ 5 00	$ 2 46	$ 11 46				$ 6 48	$10 00	$ 82 00	$ 109 94	$ 400
Bethel	W W Grogan	S T Harris, Forney, *1	98	12	3 34	33	3 33	7 00				3 55		108 25	118 80	500
Cedar Bluff	H W Roberts	I A Ellis, Gaylesville	129	4	13 65	13 60	13 60	40 85				31 95		163 45	236 25	1,000
Centre	H W Roberts	I L Brock, Centre	29	3	5 00	5 00	5 00	15 00				5 00		103 50	123 50	500
Chalcedonia	W W Singleton	G H Lambert, Cedar Bluff	68		2 00	2 00	2 00	6 00						80	6 80	500
Enon Grove	W W Singleton	C L Bishop, Cedar Bluff	37	2		2 37		2 37						80	3 17	250
Friendship	T R Hanson	J F Wharton, Cedar Bluff	84	3	6 75			6 75						6 25	13 00	400
Liberty	A B Carrs	E Barnes, Spring Garden	121	7	5 00	5 00	6 00	16 00				2 55		109 75	128 30	800
Nazareth	J R Trotter	J L Barnes, Forney	42	3		1 45		1 45						1 05	2 50	400
Mount Zion	A Pope	F A Robinson, Key	87			90		90						36 25	37 15	500
New Bethel	T R Hanson	J D Holtzclaw, Forney	109	4		1 00		1 00				1 65	30 00	31 00	63 65	650
Pine Grove	W W Singleton	L D Keener, Centre, *2	42		1 29		2 25	3 54						65	4 19	300
Pisgah	J T Hiney	J B Collins, Collins	68	8	2 00		2 00	4 00						39 35	43 35	325
Pleasant Valley	J T Bartlett	J L Tucker, Centre	86	1			85	85				85		34 45	36 15	500
Rock Run	A Pope	M E Robertson, Rock Run	88	19	3 00			3 00				3 00		19 20	25 20	380
Round Mountain		J M Chancellor, Round Mountain	38		5 13	5 10	9 36	19 59	$2 20		$2 20	7 72	1 83	236 63	267 97	800
Salem	J W Stripling	J V Hardin, Esom Hill	78	10	3 00		3 00	6 00				6 25		144 10	156 65	400
Shady Grove	Thomas Blair	E M Sheppard, Leesburg, *1	79		3 29	3 38	4 98	11 75				5 00		67 52	84 27	800
Sardis	A H Mynatt	E Wester, Ricks	5		87	87	87	2 61					1 00	25	3 86	300
Unity Hill	A Pope	T J Gowens, Cedar Bluff	21	3	2 00	2 00	1 00	5 00				1 20		33 15	39 35	500
Cedar Bluff, I. M S					7 93	83	83	9 59				2 50	18 50		30 59	
Collection at Assn													16 00		16 00	
Total			1352	85	$68 35	$18 83	$57 53	$174 71	$2 20		$2 20	$77 70	$77 33	$1,218 70	$1,550 64	$10,205

Chilton County Association—Moderator, Rev. P. G. Maness, Lawley; Clerk, W. H. Shaw, Jemison. Next Session (8th) with Macedonia Church. Oct. 14, '08

Center Hill	R M Honeycutt	J H Waddell, Jemison	41	3	$ 1 80		$ 1 80	$ 3 60				$2 55		$ 1 00	$ 7 15	$ 300
Collins Chapel	J H Thomas	S P Collins, Clanton, *4	112	5	2 00	$ 2 60	2 00	6 60				2 60		54 25	63 45	500
Cane Creek	W P Lowery	R E Jones, Clanton	121	3	2 50	1 00		3 50				1 00	$0 50	37 00	42 00	400
Jemison	A F Lofton	Thomas Harrison, Jemison	126	26	10 45	10 44	10 44	31 33					13 00	1,657 25	1,701 58	2,000
Liberty Hill	A L Foshee	H L Foshee, Thorsby, *1	180	7			50	50				4 00		50 12	69 62	1,000
Macedonia	J L Busby	H H Armstrong, Jemison, *1	187	9	4 52	2 00	1 90	8 42					5 00	79 50	92 92	600
Mars Hill	J H Thomas	J D H Terry, Jemison, *3	222	4	1 00	1 00	1 00	3 00				1 00		5 27	9 27	600
Mulberry	J W Mitchell	H N Mullins, Maplesville, *1	186	21	8 00	11 35	5 00	24 35	$2 90		$2 90	8 00	5 85	189 50	230 60	500

Chilton County Association—Concluded.

CHURCHES	PASTORS	CLERKS	Members	Baptisms	MISSIONS Foreign	MISSIONS Home	MISSIONS State Association B. and C.	MISSIONS Total	EDUCATION Ministerial	EDUCATION Endowment	EDUCATION Total	Orphan's Home	Other Benevolence	Home Expenses	Grand Total	Value of Property
New Salem	J E Champion	T G Williams, Clanton, *4	129	19			$ 9 66	$ 9 66				$11 00		$ 222 16	$ 242 18	$ 500
New Cedron		E J Weldon, Billingsley	43		$ 1 93	$ 1 90	1 90	5 73						13 25	18 98	400
Pleasant Hill †			35													
Pilgrims Rest	T J Deason	W T Herod, Plantersville, *2	101	9	2 25	1 30	1 00	4 55	$ 6 00		$ 6 00	5 80	$ 10 00	70 15	96 50	400
Pleasant Grove Jt			151													
Pleasant Grove, S.	James D Martin	A D Latham, Lawley	83	12	2 00	1 55	4 00	7 55	5 00	$350 00	355 00	5 25	57 18	124 50	549 48	1,000
Providence	R M Honeycutt	W H Shaw, Jemison, *3	144	1									6 60	45 00	51 60	600
Sardis	T J Deason	A B Deason, Maplesville, *2	120	11	2 00	1 00	1 00	4 00	5 00		5 00	2 00		79 50	90 50	300
Shiloh	T J Deason	A W Powell, Clanton, *3	84	5	3 60	1 55	2 55	7 70	5 50		5 50	1 50		62 57	77 27	350
Thorsby	C M Cloud		35	11	1 83			1 83						78 00	79 83	
Union Grove	M J Parrish	R S Candler, Jemison, *4	98	5								1 00		9 20	10 20	600
Valley Creek	H C Sanders	P H Barnes, Plantersville	58		8 00	6 00	7 50	21 50	25 00		25 00	5 00	28 00	116 00	195 50	700
Collection at Assn																
Total			2256	151	$51 88	$41 69	$50 25	$143 82	$49 40	$350 00	$399 40	$50 70	$126 13	$2,903 22	$3,623 27	$10,750

Clarke County Association—Moderator, J. K. Cowan, Cunningham; Clerk, J. H. Creighton, Whatley. Next Session (25th) with Salem Church, Sept. 29,'08

Amity	C H Turner	J T Foreman, Whatley	85	5	$ 9 85	$8 00	$15 35	$33 20	$1 00	$11 00	$12 00	$5 00	$ 3 22	$158 75	$212 17	$ 600
Antioch		M W Mathews, Nealton	37		50	50	1 00	2 00	50		50	2 00	50	40	5 40	400
Asberry			32		1 35	80		2 15				75			2 90	
Bassetts Creek	J H Creighton	J D Stephens, Fulton	81	14	8 00	6 00	9 50	23 50	1 50	5 50	7 00	2 00	1 50	148 50	182 50	400
Bashan	W A Tharp	W Cunningham, Cunningham	118	6	6 85	4 00	10 06	20 91						95 10	116 01	500
Bethel	A W Ethridge	J H Gwyn, West Bend	106	6	1 55	4 40	85	6 80	50		50	1 00	3 95	81 65	93 90	500
Cane Creek	T C Paul	E L Morgan, Pine Hill	27				3 25	3 25				1 45		4 60	9 30	300
Centerpoint	A W Ethridge	J C Ott, Coffeeville	82	24	3 00	3 00	3 00	9 00						85 60	94 60	400
Chilton †	L A Williamson		29													400
Clarkesville	J A Dickinson	V A Coates, Clarksville	52	5	3 13	3 14	3 13	9 40						61 00	70 40	400
Coffeeville	W A Parker	A N Robinson, Coffeeville	75	7	28 35	6 46	19 45	54 26	5 11		5 11	6 50	3 35	434 10	503 32	600
Dickinson	William Kerridge	J W Wilson, Dickinson	17				1 35	1 35				1 70		75 50	78 55	800
Elam	J L Tucker	W L Pugh, Glover	113	6	6 00	7 07	6 00	19 07	1 50		1 50	5 60		154 25	180 42	600
Enon	W V Vice	B F Weatherly, Pine	86	3	12 00	7 50	9 15	28 65				4 50	17 75	139 60	190 50	500
Evergreen	G E Mize	C C Daffin, Walker Springs	36	7	3 90	2 80	2 00	8 70				4 05	3 16	60 75	76 66	300

Forest Springs	J M Green	J D Little, Marvin	173	18	16 75	14 30	26 85	57 90	5 20		5 20	6 10	3 55	575 69	647 84	1,600
Friendship	W A Tharp	J C Anderson, Coffeeville	47	3	2 00	2 00	2 50	6 50				2 50	10 00	72 60	91 60	300
Fulton	J H Fendley	W B Danzy, Alameda	29				1 00	1 00		1 00	1 00			50 50	52 50	1,000
Goodhope	L A Williamson	W A Baugh, Peacock	123	10	6 38	5 10	4 10	15 58				1 00	75	115 00	132 33	800
Goodwill	J H Creighton	M W Lavender, Grove Hill	29	2	5 00	4 00	4 25	13 25	1 00	50	1 50	2 00	1 00	61 50	79 25	50
Good Springs	J S Williams	John Jones, Jackson	37			1 00	2 00	3 00						67 40	70 40	400
Grove Hill	C H Turner	Clayton Foscue, Grove Hill	240	28	15 00	35 00	73 55	123 55	12 00		12 00	66 30	8 00	996 75	1,206 60	2,000
Hals Lake	J H Creighton	A C Holloway, Choctaw Bluff	25	1	5 00	4 00	9 25	18 25	1 00	50	1 50	2 05	1 00	81 00	103 80	400
Hopewell †			36													300
Horeb	C H Turner	S H Guinn, Whatley	71		3 65	6 99	8 35	18 99	3 10	20 00	23 10	3 00	1 45	244 90	291 44	1,000
Independence	T J Maroney	R E Anderson, Hestle	88	9		3 05	3 05	6 10						32 30	38 40	300
Indian Springs	W V Vice	W B Doyle, Dixon Mills	80	4	2 85	2 62	4 45	9 92				1 00	4 01	152 00	166 93	400
Jackson	S A Adams	J Guy Williams, Jackson	185	16	79 81	30 00	20 93	130 74	1 00	2 00	3 00	42 72	80 00	1,265 10	1,521 56	4,000
Liberty	T J Maroney	W S Gates, Alameda	85	3								4 60		459 00	463 60	500
Lower Peach Tree	J G Lowery	H H Adams, Lower Peach Tree	66	8	11 55	20 40	27 80	59 75		8 35	8 35	8 00	3 00	251 30	330 40	1,000
Malcolm †			48													400
Midway	P M Jones	C W Burge, Forestdale	215	3	40 65	26 95	45 00	112 60	4 00	1 00	5 00	8 70	49 61	178 40	354 31	1,300
Mt Gilead		J W More, Walker Springs	41	2	6 00	2 25	16 45	24 70				2 00		1 15	27 85	500
Mt Nebo †			34													
Mt Vernon	C H Morgan	S J Hamilton, Atkinson	116	2		2 90	7 48	10 38	1 85	1 30	3 15		3 00	172 00	188 53	300
New Prospect	A W Ethridge	R R Huggin, McEntyre	118	1		2 00	2 00	4 00				2 00	40	38 00	44 40	400
Peniel	J S Williams	J W Mathews, Jackson	116	16	11 40	9 70	13 55	34 65						112 97	147 62	600
Pleasant Grove	L A Williamson	J F Cobb, Tattillaba	116		5 00	5 00	5 00	15 00							15 00	
Riverhill	W A Parker	C E Doyle, Salitpa	227	2	21 85	11 35	10 06	43 26	5 00		5 00	15 30	6 13	223 10	292 79	3,000
Rockville	J H Creighton	R F Blackwell, Rockville	85	25	9 00	7 00	12 25	28 25	1 50	50	2 00	2 00	26 00	109 00	167 25	500
Roundhill	William Kerridge	J A Spinks, Thomasville	68	4	2 13	2 13	2 13	6 39				2 13	1 20	875 30	885 02	800
Salem	William Kerridge	J E Bradford, Dickinson	139	6	11 00	3 15	13 61	27 76	2 00	5 00	7 00	4 00	10 25	402 15	451 16	800
Satilpa †	A W Ethridge		21													
Stone Creek	J S Williams	H P Howell, Jackson	81	6	3 00	4 50	1 50	12 00				4 00	1 90	70 42	88 33	600
Suggsville	C H Turner	J C Gowers, Suggsville	19			4 06	2 88	6 94				20 00	1 00	129 95	157 89	500
Tallahatta	J A Huckaby	J W Hudson, Tallahatta S's	51		2 50	2 00	2 95	7 45	1 00		1 00	2 50	6 50	60 00	86 45	400
Thomasville	P M Jones	J G Cunningham, Thomasville	230	10	103 00	120 00	119 00	342 00				87 90	87 06	4,502 25	5,019 21	9,600
Tlconush	A J Hearn	C R Miller, Coffeeville	143	3			10 00	10 00						173 95	483 95	800
Union	J H Creighton	G W Duke, Whatley	78	11	6 00	4 00	7 25	17 25	1 00		1 00	1 05	1 00	117 50	137 80	600
West Bend	J H Creighton	Gross Scruggs, Jr, West Bend	69	5	16 66	11 55	16 85	45 06	6 00	1 00	7 00	6 00	10 47	316 50	385 03	1,000
Witch Creek	L A Williamson	W Cunningham, Cunningham	74	7	3 91	2 50	4 25	10 66		50	50	2 50	1 54	79 10	94 30	400
Collection at Assn					16 90	16 90	28 90	62 70		30 00	30 00	25 05			117 75	
Total			4379	287	$491 47	$420 07	$596 28	$1,507 82	$55 76	$88 15	$143 91	$358 95	$352 25	$15,794 39	$16,157 92	$43,250

Clay County Association—Moderator, Eld. W. H. Preston, Lineville; Clerk, C. H. Preston, Delta. Next Session (10th) with Mt. Olive Church, Oct. 20,'08

CHURCHES	PASTORS	CLERKS	Members	Baptisms	MISSIONS				EDUCATION			Orphan's Home	Other Benevolence	Home Expenses	Grand Total	Value of Property
					Foreign	Home	State	Total	Ministerial	Endowment	Total					
Bethel	J D Johnson	J T Payne, Delta	78	2	$ 1 25	$ 1 25		$ 2 50	$ 1 00		$ 1 00	$ 2 15		$ 102 00	$ 107 65	$ 250
Bethsaida	H C Knight	J M Duffey, Abel	43	12										40 81	40 81	250
Bowdon Grove	W W Wilson	R N Ward, Ashland, *2	58	3								1 40		30 05	31 45	400
Christiana	M A Johnston	J D Knight, Lineville	111	4	1 25	3 25		4 50				6 25		52 15	62 90	800
Concord	F J Ingram	R L Carpenter, Ashland, *2	135	11	4 00	4 00	4 00	12 00				13 00	$24 66	127 60	177 26	600
County Line	M A Johnston	James Richardson	120	11								2 15	50 00	51 00	103 15	600
Delta	S J Ingram	W T Whitley, Delta	147		25 13	5 00	5 00	35 13				10 00		200 08	245 21	100
Friendship	J W Walker	L E Horn	58		1 50	2 80		4 30				4 00		41 00	49 30	400
Good Hope (D)	S J Ingram	T K Miller, Abel	70	5	3 00	1 00		4 00				2 86		51 75	58 61	400
Good Hope (L)	W H Preston	W H Griffin, Lineville	75				11 95	11 95	7 50		7 50			77 50	96 95	500
Mt Moriah	J D Johnson	A M Smith, Delta, *1	73	7	1 75		7 35	9 10				10		53 55	62 75	375
Mt Olive	S J Ingram	L B Allen, Lineville, *2	49	5		2 00		2 00				2 00		121 00	125 00	400
Mt Pleasant	J D Johnson	G W Barfield, Lineville	103	17	12 00	3 00	3 00	18 00	1 00		1 00	2 00	7 75	107 90	136 65	800
Mt Prospect	G H Shaddix	J W Taylor, Lineville	176	7	2 00	2 00	1 75	5 75	6 00		6 00			155 05	166 80	700
Pleasant Grove	B W Mathews	P D Atchison, Lineville	190	31	7 35	5 00	6 00	18 35	2 00		2 00	10 14		121 60	152 09	700
Union (C)	B W Mathews	J F Dempsey, Pyriton	67				1 55	1 55	1 00		1 00	50		51 60	54 65	
Union (T) †			18													
Collection at Assn							8 70	8 70				3 25			11 95	
Total			1521	115	$59 23	$29 30	$49 30	$137 83	$18 50		$18 50	$59 80	$82 41	$1,384 64	$1,683 18	$7,275

Clear Creek Association—No Minutes could be secured.

Cleburne Association—Moderator, Eld. G. L. Hicks, Hopewell, *1; Clerk, A. J. Haley, Heflin. Next Session (10th) with Union Hill Church, Oct. 23, '08

Ai	G L Hicks	E P Pesnell, Edwardsville, *1	68	1			$ 1 25	$ 1 25						$ 256 40	$257 65	
Bethany †			21											1 00	1 00	
Bethsaida	W J Campbell	M V Harris, Heflin, *1	64									$ 3 98		1 55	5 53	
Bethlehem	W J Campbell	J E Waters, Oxford, *4	162	8								2 73		137 10	139 83	
Camps Creek	N R Williamson	G W Roberts, Fruithurst, *1	139											60 00	60 00	$ 300

Cedar Creek	G B Boman	H M Howle, Heflin, *1	142	6	$ 2 00	$ 3 00		5 00				5 00		135 90	145 90	500
Concord	A Willingham	E E Grizzard, Muscadine, *1	48	1		1 00	2 70	3 70				2 50		1 00	7 20	300
Cherry Grove	N R Williamson	V M Thackerson, Esom Hill, Ga	28											90	90	300
Edwardsville	John S Edwards	J H Johnson, Edwardsville	72	11		5 00	10 00	15 00						111 00	126 00	
Fruithurst	J H Watson	H S Mayfield, Fruithurst	40	1								1 90		85	2 75	400
Harmony Grove	N R Williamson	J M D Cheatwood, Edwardsville	53	3										1 00	1 00	
Hopewell	G L Hicks	C M Williamson, Hopewell	142	14			1 00	1 00				5 25		90 20	96 45	600
Howles Grove	W E Garner	G W Watson, Bell Mills, *1	82	7			3 88	3 88				1 50		4 50	9 88	
Heflin	G B Boman	A J Haley, Heflin	95	1	1 40	7 75		9 15		$5 00	$5 00	6 50	$9 25	310 90	340 80	1,500
New Harmony	P T Prichard	R N Riddle, Heflin, *3	69	1			9 25	9 25				75		1 50	11 50	
Oak Grove	W E Garner	L B Bailey	36	2										1 00	1 00	
Pleasant Hill	M Johnson	W B Shockley, Heflin, *3	79	4										1 50	1 50	
Pine Grove	G B Boman	J A Brown, Bell Mills	101	10	1 73	2 00		3 73				5 00		184 00	192 73	
Pilgrim's Rest †			34													
Shoal Creek	W A White	J R Cheatwood, Shoal Creek	84	8		50		50						50 15	50 65	100
Union Grove	W J Newborn	J K Haney, Edwardsville	16									2 00		60	2 60	
Union Hill	C M Spruell	S G Daniel, Hightower	62	9	6 07		5 05	11 12				2 10		43 60	56 82	
Collection at Assn																
Total			1637	90	$11 20	$19 25	$33 13	$63 58		$5 00	$5 00	$39 21	$9 25	$1,394 65	$1,511 69	$4,000

*Coffee County (Haw Ridge) Association—Moderator, T. J. Carlisle, Enterprise; Clerk, P. R. Martin, ——. Next Session with Calvary Church, Oct. 20,'08

Antioch	J A Phillips	E K Smith, Clio	111	8	$ 8 00		$ 4 50	$ 12 50						$ 46 00	$ 58 50	$ 300
Calvary	A G Moseley	F S Fleming, Enterprise, *2	86	16	2 00	$ 1 00	1 50	4 50	$1 00		$ 1 00	$ 2 55		130 00	138 05	500
Center Ridge	J A Phillips	E B Segler					3 00	3 00				2 00		1 00	6 00	
Christian Home			62		1 86	1 55		3 41	50		50			1 50	5 41	360
Cool Springs	C E Glover	M E Brunson, Enterprise	71	2	1 25	1 00		2 25				2 00		19 50	23 75	250
County Line		W L Hatcher, Enterprise	214	24	2 50	10 83	15 09	28 42				8 33		89 80	126 55	350
Ebenezer	J F Register	W E Hays, Ozark, *2	171	20	20 60			20 60		$ 5 00	5 00	2 50		177 50	205 60	1,000
Enterprise	A G Moseley	T J Carlisle, Enterprise,	372	59	32 70	78 77	31 75	143 22	5 16	50 00	55 16	37 00		1,314 96	1,580 34	4,000
Enon	J W Kennington	L M Hornsby, Clintonville, *1	73	12	1 00	2 00		3 00				2 00		1 00	6 00	
Macedonia	J J Fain	E M Caraway, Enterprise, 3	78	11			1 50	1 50				2 20		42 40	46 10	2,200
Mt Liberty	P L Moseley	J H Hudson, Enterprise, 3	178	18			17 80	17 80		6 25	6 25			75 35	99 40	600
Pleasant Grove	J H Gunter	G B Langford, Ozark, *4	145	8			4 30	4 30						102 00	106 30	275
Rocky Head					4 55	1 10	1 55	7 20						65 50	72 70	255
Salem	J W Phillips	T J Lavender, Clio, *1	137	5	20 00		3 00	23 00				7 50		2 00	32 50	500
Collection at Assn																
Total			1698	183	$94 46	$96 25	$83 99	$274 70	$6 66	$61 25	$67 91	$66 08		$2,098 51	$2,567 20	$8,525

* The two Coffee County Associations are merged into one.

Coffee County Association—Moderator, J. A. Carnley, Elba; Clerk, C. O. Helms, Elba, *4. Next Session (32d) with Calvary Church, Oct. 20, 1908

CHURCHES	PASTORS	CLERKS	Members	Baptisms	MISSIONS				EDUCATION			Orphan's Home	Other Benevolence	Home Expenses	Grand Total	Value of Property
					Foreign	Home	State Association, B. and C.	Total	Ministerial	Endowment	Total					
Bethlehem	J M Talley	A J Wise, Jr, Victoria	129	18	$ 1 00			$ 1 00						$ 0 80	$ 1 80	
Bethany	H Gunter	R H Herring, New Brockton	154	9										1 65	1 65	$ 300
Brockton	R M Hunter	J A Wright, New Brockton	94		2 75	$ 2 75	$ 5 40	10 90	$ 5 00		$ 5 00	$11 25	$ 3 15	114 90	145 20	650
Bluff Springs	C O Helms	T J Stone, Elba, *1	61	2								2 80		11 45	14 25	500
Clintonville	J M Loflin	G W Caylor, Clintonville	32	4	1 00	1 00	3 50	5 50				1 00		75 60	82 10	300
Damascus	P C Barkley	W H Segraves, Damascus	143	2	2 75	4 00	11 75	18 50	2 50		2 50	10 00		62 00	93 00	
Elba	P C Barkley	J W Kendrick, Elba	229	67	33 58	15 33	20 85	69 76	8 20		8 20	10 65	5 80	758 92	853 33	2,500
Hebron	J E Johnson	T F Wilkins, Troy, *10	67	5										1 00	1 00	
Mt Pleasant	H S Nichols	W L Baggett, Enterprise, *1	218	34			5 05	5 05					4 42	71 75	81 22	400
Mt Zion	T C McDermont	Julian Boutwell, Victoria, *1	25	1								50		1 00	1 50	550
Mt Carmel	J H Gunter	J C Cureton, Coffee Springs, *1	65	8								2 00		1 50	3 50	
New Ebenezer	J M Talley	J R Spurlin, Elba, *2	84	11	80	60		1 40				8 25		36 65	46 30	700
New Home	J M Moore	J B Barnes, New Brockton	81	6	1 14	1 14		2 28				1 14		1 25	4 67	500
New Hope	J M Talley	J T Eagerton, Tennille	176	17			5 00	5 00						51 50	56 50	600
Shiloh	J M Moore	J J Willis, Elba, *5	12		1 00			1 00				1 00		12 50	14 50	300
White Water	J M Talley	F M Reeves, Elba	97	12			4 00	4 00						1 25	5 25	
Woodland Grove	J M Talley	J H Nolin, New Brockton, *2	74	8										1 50	1 50	400
Zion Chapel	C O Helms	W J Brown, Troy, *10	69	4									28 35	1 00	29 35	500
Collection at Assn																
Total			1810	208	$44 02	$24 82	$55 55	$124 39	$15 70		$15 70	$48 59	$41 72	$1,206 22	$1,436 62	$8,200

Colbert Association—Moderator, A. J. Ivie, Sheffield; Clerk, A. L. Moody, Tuscumbia. Next Session (12th) with Macedonia Church, Sept. 4, 1908

Barton	E G Fenn	A J Bryan, Burton	11			$ 0 15	$ 4 98	$ 5 13				$ 0 87		$ 22 75	$ 28 75	
Bethany	O B Harris	O C Terry, Town Creek	46	11									$ 40 88	41 00	81 88	$ 300
Bethel	L W Wear	D D Robbin, Mekama	179	4	$ 1 90	1 90		3 80				5 00	46 11	35 25	90 16	800
Cherokee	E G Fenn	J C Patterson, Cherokee	32	2			19 57	19 57	$ 0 90		$ 0 90		6 00	64 45	90 92	800
Cherry Hill	N H Austin	W E Richeson, Waco	84	21		10 00		10 00					5 00	58 00	73 00	600
Liberty	J M Roberts	J M Givens, Town Creek	128											25 00	25 00	1,000
Leighton	E G Fenn	J Q Aycock, Leighton	48	5		4 20	20 48	24 68	4 43		4 43	2 45		101 00	132 56	1,000
Littleville	E G Fenn	J D Bullington, Littleville	12				5 25	14 40				12 60	11 25	75 00	113 25	800
Macedonia	R T Wear	J H Tubb, New Hope	86	7	5 40	3 75										

Okolonia	W I, Howse	G I, Keenan, Tuscumbia	147	7			55	55				5 21	7 71	71 10	84 57				
Russellville	J W Partridge	T E Henley, Russellville	180	3	15 50	18 50	19 52	53 52					35 00	416 47	504 99	4,500			
Riverton	E G Fenn	Mrs. Laura Ellis, Riverton	34	3		2 4	10 27	12 67				2 25	15 00	122 10	152 02	500			
Sheffield, 1st	E I, Wells	W B Mays, Sheffield	198	3	41 00	10 66	42 22	93 88	13 17	$128 36	141 53	98 57	11 00	1,530 18	1,875 11	9,000			
Sheffield, Fur. Hill	O E Comstock, Sr.	I, T Thomason, Sheffield	97		2 00		3 00	5 00				31 40	7 95	157 55	201 90	800			
Tuscumbia	W I, House	C A Womble, Tuscumbia	194		23 80	33 25	8 10	65 15		167 43	167 43	35 50	40 00	821 75	1,129 83	8,000			
Valley Grove	E G Fenn	J J Berry, Tuscumbia	32			1 60	5 10	6 70	1 20		1 20			61 75	69 65	250			
Collection at Assn																			
Total			1526	66	$89 60	$86 41	$139 01	$315 05	$19 70	$295 79	$315 49	$193 85	$235 90	$3,603 30	$4,653 59	$28,350			

Columbia Association—Moderator, C. H. Davis, Columbia; Clerk, Elder C. N. James, Columbia. Next Session (24th) with Columbia Church, Oct. 7, 1908

Ashford	J W Griffith	J E Ward, Malvern	90	11	$ 2 00	$ 2 00	$ 20 85	$ 21 85				$ 5 00		$ 106 50	$ 136 35	$ 1,000			
Annie York	A Daugherty	Horace Walters, Ashford	36	1	3 70	2 00	2 00	7 70				1 15		10 10	18 95	500			
Balkum	J W Owen	T J Smith, Headland, *1	61	2			1 50	1 50	$ 1 50		$ 1 50	3 50		1 25	7 75				
Bay Spring	G D Brazir	T J Harris, Taylor, *1	52	4	90	20		1 10				1 90		1 00	4 00				
Bethel	J W Owens	J H Whitelwrist, Ashford	114	23	2 00	2 00		4 00				4 10		218 80	226 90	800			
Bethlehem	S T Spivey	J T Lane, Midland City	79	7			1 50	1 50				3 25		57 10	61 85	400			
Bluff Springs	J I, Pate	F I, Fellows, Ashford, *4	148	2	3 69	3 00	3 00	9 69				14 94	$15 00	123 60	163 23	750			
Cedar Springs	J I, Pate	B R Joiner, Webb, *1	111	7	2 00	2 00	4 90	8 90	5 00		5 00	2 00		7 00	22 90	300			
Corinth	C E Glover	S Franklin, Graceville, Fla	84	6			1 75	1 75				4 45		38 50	44 70	400			
Columbia	C N James	Karl Oakley, Columbia	201	18	81 05	54 00	245 70	380 75	21 00	213 82	234 82	23 36	42 76	1,039 05	1,720 74	10,000			
Cottonwood	J I, Pate	R W Smith, Cottonwood	69			5 00	14 17	19 17					4 61	127 00	150 81	1,000			
Cowarts		N S Fellows, Cowarts	113	12	49 00	60 00	122 50	231 50				83 15		402 70	717 35	2,000			
Cowarts Creek	Z Deese	Henry Adkins, Ashford, *4	44			1 00	2 00	3 00				1 00		50	4 50				
Dothan	W M Anderson	S A Stapleton, Dothan	588	88	775 00	150 00	150 00	1,075 00		355 00	355 00	101 00		5,068 14	6,599 14	31,000			
Ebenezer	Z Deese	J A Culbreth, Columbia, *2	70				2 80	2 80						1 50	4 30	300			
Enterprise	I, A Kirkland	J P Gilstrap, Ashford	87	15		1 50	14 20	15 70				6 00	1 00	1 50	24 20	150			
Haleburg	J I, Pate	S T Hall, Haleburg, *1	83	2								3 50	3 00	8 00	14 50	500			
Hickory Grove	J W Whiddon	A A Kingry, Cottonwood, *1	38	5			60	60						1 00	1 60				
Liberty	D E Burdeshaw	R F Thornton, Gordon, *	137	8		15 50		15 50				2 35	5 50	184 50	207 85	500			
Mt Gilead	A Daugherty	T A Word, Dothan, *3	110	7			32 00	32 00				6 50		144 00	182 50	600			
Mt Pleasant	R C Deal	J H Armstrong, Headland	216	22	2 00	2 00	50	4 50				4 45		109 50	118 45	300			
Mt Enon	S T Spivey	J H Rogers, Cottonwood, *2	103	3		24 27	2 45	26 72				7 70		60 31	94 73	1,000			
Mt Ararat	Z Deese	A I, Whitton, Dothan, *5	189	7			7 50	7 50						1 50	9 00	400			
Memphis	S T Spivey	M G Fitts, Dothan, *2	185	23		2 00		2 00				4 75		62 90	69 65	500			
Pleasant Rest	J C Kelley	J D Hammack, Madrid	29	11			50	50				2 20		46 50	43 20	400			
Pleasant Spring	S T Spivey	J B Ellis, Dothan, *2	32				50	50				1 00		48 50	50 00	400			
Pleasant Plains	W H F Smith	H H Kirkland, Headland, *4	129	10		2 00	13 70	15 70				3 10		82 99	101 79	100			
Pleasant Hill	Z Williams	W W Mercer, Gordon, *	58	18	2 00			2 00				2 00		42 00	46 00	900			
Pilgrim Rest	W P Stewart	W H Miller, Crosby	93	15		2 79	28 25	31 04						74 35	105 39	350			
Rehoboth	A Daugherty	R A Godwin, Dothan, *6	156	2			1 25	1 25						122 00	123 25	1,000			
Selma	A Armstrong	C B Register, Taylor	77	2	1 00			1 00				3 50		57 25	61 75	800			
Union Hill	Z Deese	G W Smith, Cottonwood	107	17		2 65	2 55	5 20				2 60		233 93	241 73	600			
Webb	J W Owen	J D Worrell, Webb	82	3	2 40	3 15	20 00	25 55				6 50		5 75	37 80	800			
Collection at Assn							28 80	28 80	14 20		14 20	60 50	25 00		128 50				
Total			3771	351	$926 74	$337 06	$725 47	$1,989 27	$11 70	$568 82	$610 52	$365 45	$96 90	$8,483 22	$11,545 36	$57,850			

Conecuh County Association—Moderator, Eld. John W. Stewart, Evergreen; Clerk, B. A. Lide, Bellville. Next Session (6th) with Castleberry Church, Nov. 10, 1908

CHURCHES	PASTORS	CLERKS	Members	Baptisms	MISSIONS				EDUCATION			Orphan's Home	Other Benevolence	Home Expenses	Grand Total	Value of Property
					Foreign	Home	State Association B. and C.	Total	Ministerial	Endowment	Total					
Arkadelphia	I S Ridgeway	T M Salter, Jr, Bonnette	82	5	$ 2 18	$ 7 16	$ 14 16	$ 23 50						$ 109 50	$ 13 00	$ 600
Belleville	B H Crumpton	H M Andrews, Belleville	129	7	15 80	44 72	22 20	82 72	$ 5 50		$ 5 50	$ 2 50	$ 9 02	182 50	282 24	3,000
Bethany	M A Kirkland	J E Barlow, Evergreen	27			3 65		3 65						75	4 40	75
Bermuda	S P Lindsey	J K Ryland, Bermuda	22	1	1 93	3 21	9 04	14 18						701 00	715 18	750
Brewer Creek	I S Ridgeway	B G Brooks, China	40											25 00	25 00	500
Brooklyn†		W C Strange, Brooklyn	148													
Castleberry	G W Lovell	Allen Page, Castleberry	63	1			49 80	49 80				13 00		425 00	487 80	1,000
Cedar Creek	L A Kirkland	M C Kirkland, Volina	140	5								1 05		70 70	71 75	800
Evergreen	Richard Hall	W C Crumpton, Evergreen	402	68	144 22	260 62	155 34	560 18	23 36	$217 55	240 91	280 85	86 85	7,485 66	8,654 45	20,000
Fairfield †		H M Burkett, Betts	99													
Holly Grove	S P Lindsey	S L Witherington, China	71		5 95			5 95						51 80	57 75	300
Johnsonville †			25													
Long Branch	G H Shear	J H Barron, Cohasset	73	6		14 00		14 00				10 15		74 65	98 80	500
Midway	I S Ridgeway	F M Higdon, Bowles	193	4	4 25	4 25	4 25	12 75						115 93	128 68	500
New Home	H H Bush	B A Peevy, Shreve	58	3										55	55	200
New Hope	F M Fletcher	M A Lane, Georgiana	79	2	2 25	1 75	86	4 86				6 00	2 00	66 50	79 36	800
New Hopewell	A S J Countryman	J S Wiggins, Lenox	65			2 00		2 00				2 25		61 00	65 25	500
New Providence †			47													
Old Town †		J R Kelley, Rabb	84													
Olive Branch	S P Lindsey	J R Myers, Gravella	70	6		4 67		4 67	2 05		2 05	13 37		117 32	137 41	600
Repton	W N Huckabee	W H Pittman, Repton	33	4	3 68	3 66	3 66	11 00				3 47		129 06	143 53	1,250
Sepulga †			79													
Union	F M Fletcher	J W Black, Garland, *1	62	7	3 45		2 05	5 50				8 71	2 40	50 00	66 61	625
Collection at Assn																
Total			2091	119	$183 71	$349 69	$261 36	$794 76	$30 91	$217 55	$248 46	$341 35	$100 27	$9,666 92	$11,151 76	$32,000

Coosa River Association—Moderator, John C. Williams, Talladega; Clerk, S. J. Strock, Harpersville. Next Session (75th) with Wilsonville Church, Sept. 9, 1908

Alpine	R A Kidd	J J Sawyer, Alpine	60	6	$ 2 50	$ 5 00	$ 6 50	$ 14 00	$ 7 50		$ 7 50			$ 141 20	$ 162 70	$ 1.500
Antioch	F G Mullen	W D Smith, Oxford	102	1	4 81	3 95	4 00	12 76	12 50		12 50	$ 6 59	$ 76 00	155 88	263 73	500
Blue Eye	J W Haynes	W D Jones, Lincoln	120	7	15 00	4 00	25 79	44 79	5 00		5 00	6 34		76 00	132 13	700
Cartersville	F G Mullen	J E Caldwell, Alpine, *2	47	5	2 50	2 00	2 00	6 50	19 00		19 00			76 50	102 00	1.000
Central Mills	John H Gilbert	Walter Williams, Sylacauga	65	13	1 00	1 00		2 00				1 05		1 00	4 05	
Childersburg	R A Kidd	B Y Moss, Childersburg	121		7 00	22 00	11 00	40 00	5 00		5 00	10 00		166 00	221 00	1,800
Coosa Valley		R M Clayton, Easonville	201	4	10 15	9 00		19 15	2 83		2 83	10 00	9 13	185 95	227 06	1,500
Cropwell	C J Pike	J R Roberson, Cropwell	74	23	4 67	12 75	10 57	27 99	5 00		5 00	5 00	10 00	108 00	155 99	700
Fayetteville	R W Carlisle	E E Watters, Fayetteville	202	24	26 39	32 29	50 08	108 76	13 77		13 77	99 55	72 90	599 88	894 86	1,000
Harpersville	J H Akin	R B Posey, Harpersville	80		4 55	3 48	12 39	20 42	4 52	$20 00	24 52	4 00		157 25	206 19	800
Hepzibah	F G Mullen	C B Merkel, Pine View	135	7	2 83	2 82	5 00	10 65	22 31		22 31			2 00	34 96	1,000
Ironaton	J T Rice	D W Shadix, Ironaton	73		61	1 00		1 61				1 50		151 00	154 11	800
Lincoln		F B Lanier, Lincoln	87	2								8 80	74 08	525 00	607 88	2,000
Macedonia	A C Swindall	T M Clinkscale, Vincent, *2	114	3	9 45	7 76	9 69	26 90	9 10	2 86	11 96	4 43	26 21	152 25	221 75	1,000
Mt. Ida	J W Haynes	J E Rainwater, Talladega, *2	119	8	12 00	3 00		15 00	5 00		5 00	8 75	16 00	84 19	128 94	500
Mt. Sharon	R A Kidd	J W Wallis, Childersburg, *2	84	7			8 35	8 35				6 00		73 40	87 75	750
Munford	F G Mullen	G C Wright, Oxford, *5	51	6					6 00		6 00	3 50		101 50	111 00	1,500
New Hope	John A Butts	A E Flemming, Fountain Run	59	10	1 23	1 23		2 46				1 24		1 50	5 20	400
Oak Grove	J T Rice	James Maddox, Munford, *3	84	15								4 75	14 25	151 50	170 50	200
Odena	John A Butts	L O Harvill, Sylacauga, *2	126		2 00	2 00		4 00				2 00		3 44	9 44	700
Pilgrims Rest	A W Dison	M A Matson, Sycamore, *1	7									1 00			1 00	100
Pleasant Grove	T K Trotter	T E Ogletree, Talladega, *1	65	10		6 40		6 40				3 00		101 00	110 40	500
Providence (Clay)†	J T Rice	P E Brumbow, Talladega, *4	35													
Providence (Shelby)	T M Nelson	R T Whitelow, Creswell	81	2	1 00	2 00	4 69	7 69	1 40		1 40		6 69	68 85	84 63	500
Providence (Tallad)	J H Pope	W T Tomlin, Talladega, *3	72	7	1 50	2 62	2 63	6 75		2 58	2 58	3 35	15 00	5 92	33 60	500
Refuge	Joseph A Owens	J A Poe, Lincoln	135	2	3 00	3 00	4 00	10 00					12 00	120 50	142 50	500
Riverside		C C Caldwell, Riverside	39	1	1 00	22 00	14 68	37 68				6 31	42 49	94 78	181 26	1,100
Rocky Mount		J D Hammond, Sycamore	66	10	1 00	1 00	1 00	3 00				1 00	15 00	1 00	20 00	300
Salem	T K Trotter	T W Ogletree, McFall	38									1 00		50	1 50	500
Salt Creek	R R Brasher	Chesley Adams, Mumford, *2	101											100 00	100 00	
Seddon †	A R Loftin	J T Turner, Seddon	9													
Shelving Rock	John H Gilbert	O M Simms	51	12	1 00	1 00		2 00	50		50	2 00		1 25	5 75	
Sycamore	J M McCord	M T Morris, Sycamore, *1	170	11	648 90	27 00	43 92	719 82	12 00	12 50	24 50	40 00	91 72	528 18	1,404 22	1,500
Sylacauga	C J Bentley	H G Darby, Sylacauga	225	12	99 30	62 66	105 50	267 46	13 69	25 00	38 69	151 26	141 50	1,324 29	1,923 20	5,000
Talladega, First	James D Gwaltney	W B Castleberry, Talladega	461	44	249 27	249 25	249 25	747 77	30 00	22 00	52 00	41 30	71 85	2,569 28	3,482 20	15,000
Talladega, Second	T M Nelson	P M Goodman, Talladega	76	9	1 10	2 25	6 30	9 65	1 00		1 00		26 00	169 74	206 39	1,000
Tallassthatchie	R A Kidd	J F Bradley, Alpine, *1	99	7	1 40	8 00	6 85	16 25					42 14	165 92	224 41	800
Vincent	A C Swindall	W T Darnel, Vincent	159	4	13 67	14 25	24 90	52 82	15 00		15 00	18 30	116 92	195 75	398 79	1,000
Wilsonville	C C Heard	W J Weldon, Wilsonville	146	1	331 06	38 00	204 66	573 72	11 11	16 96	28 07	45 62	71 39	565 67	1,284 47	2,000
Winterboro	I Windsor	S L Farris, Talladega, *2	98	4	16 70	26 38	23 06	66 14	16 61		16 61	4 9	45 94	221 15	354 23	1,650
Collection at Assn					9 25			9 25				19 91			29 16	
Total			4137	277	$1,185 84	$579 09	$836 81	$2,901 74	$218 84	$101 90	$320 74	$521 94	$997 21	$9,147 22	$13,888 85	$50,300

Crenshaw County Association—Moderator, I. F. Helms, Rutledge; Clerk, L. A. Killough, Honoraville. Next Session (4th) with Chapel Hill Church, Nov. 4, 1908

CHURCHES	PASTORS	CLERKS	Members	Baptisms	MISSIONS Foreign	MISSIONS Home	MISSIONS State	MISSIONS Total	EDUCATION Ministerial	EDUCATION Endowment	EDUCATION Total	Orphan's Home	Other Benevolence	Home Expenses	Grand Total	Value of Property
Bethel	R H Folmer	J J Holladay, Goshen	124	20	$ 3 60	$ 2 00	$ 12 50	$ 18 10				$ 2 00		$ 205 55	$ 225 65	$ 600
Brantley	W F Martin	Emil Gilchrist, Brantley	93		13 03		42 00	55 03				35 00		70	90 73	1,000
Chapel Hill	T T Dabbs	T W Dobbs, Rutlidge	150	19			2 85	2 85	$8 60		$ 8 60		$ 3 00	17 72	32 17	800
Cool Spring	C L Eiland	G C Mallory, Elba	28	10	88	1 00		1 88				2 70		1 00	5 58	
Friendship	T T Dobbs	W R Eiland, Glenwood	115	22			13 55	13 55					18 15	103 51	135 21	
Glenwood	H L Martin		55	12	5 00	2 50	2 50	10 00						525 56	535 56	1,000
Luverne		M L Black, Luverne	115	4	15 00	27 24	33 23	75 47		$14 65	14 65	11 88	19 60	1,808 92	1,930 52	2,000
Mt. Gilead	G W Harrison	J L Dukes, Dozier	54	6	1 25	1 05	8 80	11 10				4 39		7 32	22 81	550
Mt. Ida	C L Eiland	H J Saunders, Brantley, *1	55	6		3 10	7 45	10 55						3 15	13 70	400
Mt. Zion	R. F Hawkins	A L Layton, Glenwood	90	14	2 66	2 00	8 50	13 16				3 65	5 25	61 30	83 36	400
New Harmony	D M Eiland	R B Patterson, Luverne	36	1		5 00	3 40	8 40						38 50	46 90	750
Pigeon Creek	R L Shell	L A Killough, Honoraville	59	5	50	1 00	7 15	8 65				3 65		72 85	85 15	400
Pleasant Home	R F Hawkins	T J Cowart, Johnson	115	21			8 65	8 65						1 35	10 00	700
Patesburg	R H Folmer	I L Mills, Jr, Luverne, *2	42	4			12 50	12 50					5 75	123 25	141 50	850
Salem	B P Floyd	J O Raley, Dozier	52	4	1 52			1 52				5 00		11 40	17 92	600
Spring Hill	D M Eiland	M P Williams, Goshen	24			2 10		2 10						5 00	7 10	300
Siloam	R F Hawkins	P C Wood, Luverne, *4	144	12	5 00	5 00	5 00	15 00				2 05		28 55	45 60	400
Collection at Assn																
Total			1351	160	$48 44	$51 99	$168 08	$268 51	$8 60	$14 65	$23 25	$70 32	$51 75	$3,015 63	$3,429 46	$10,750

Cullman Association—Moderator, W. H. Absher, Hanceville, *2; Clerk, W. J. Jackson, Cullman, *7. Next Session (26th) with Hanceville Church, Oct. 20, 1908

Bangor	A J Creel	W P Graves, Bangor	63	14	$ 2 33	$ 1 34		$ 3 67						$ 1 88	$ 5 55	$ 350
Beech Grove	W M Smith	N H Elliott, Hanceville	107				$ 5 00	5 00						1 10	6 10	150
Bethsaida	J D Tankersly	Leroy Brown, Cullman, *4	86	6	1 50	1 00	1 15	3 65				$ 5 41		1 50	10 56	400
Berlin	W H Absher	W O Brown, Cullman, *3	67	15	2 00	2 00	2 00	6 00	$2 00		$2 00	10 00		2 00	20 00	700
Bethlehem (East)	J T Whitaker	James Johnson, Hanceville, *2	82	17	10 00			10 00						1 50	11 50	200
Bethlehem (West)	H D Rainwater	J H Jones, Vinemont	58	1	90			90				1 00		1 00	2 90	
Bethany	J H Harbison	J S Chambler, Wheat		10			50	50						1 50	2 00	

Cullman (First)	I, T Reeves	T T Rowland, Cullman	133				9 65	9 65						2 50	12 50	2,000
Center Grove	J T Tankersley	J R Oden, Cullman, *1	65	6			5 85	5 85						1 50	7 35	
Central	G W Bragg	W R Smith, Cullman, *8	32	4								40		1 00	1 40	200
Concord	J R Brown	W J Turner, Cullman, *2	91	7	75	50	21	1 46				1 75	$0 50	1 90	6 61	400
Center Hill	J T Whitaker	W E Vann, Hanceville, *2	120	9	5 00	5 00		10 00				7 50		2 00	19 50	600
Corinth	J M Moore	A M Gilbreath, Vinemont, *2	30	6								1 75		75	2 50	200
Cold Springs	J H Gillard	J B Willoughby, Bremen, *2	15									25	30	75	1 30	
Duck River	B I, Cook	William Davise, Hanceville, *2	63	2	2 68	2 66	2 66	8 00				5 00		1 11	14 11	300
Etha	J T Whitaker	J B Harries, Cullman, *2	129	19	5 00		3 10	8 10				2 40		2 00	12 50	200
Ebenezer	T J Kelley	J F Walker, Vinemont	85	2	2 50			2 50						1 00	3 50	
Enon	William Wright	G W Holmes Vinemont, *2	38									1 85		85	2 70	350
Fairview	W S Linston	Mack Creel, Hanceville	84	30										2 15	2 15	100
First German	W H Absher	C W Whaley, Cullman	71	3	3 28	3 78	3 28	10 34	$3 05	3 05		6 37		1 35	21 11	
Flint Creek	A A Pannell	W W Wells, Vinemont, *2	173	22	3 65	4 01		7 66				2 61	1 01	1 43	12 71	360
Good Hope	W H Absher	G W Livingston, Cullman, *5	206	17	3 04	3 04	3 04	9 12	3 04	3 04		3 50		3 00	18 66	800
Hanceville	W Y Adams	Dicie Taylor, Hanceville	25			1 00	1 00	2 00				50		1 00	3 50	750
Harmony	T W Shelton	J G Hudson, Logan, *1	53	3										1 00	1 00	250
Hopewell	W Y Adams	H B Fannings, Hanceville	11	1			2 65	2 65						1 40	4 05	500
Holly Pond	W O Pesnell	E A Crofford, Holly Pond	134			25		25				3 85		2 40	6 50	500
Liberty	T J Celly	H A Parris, Helicon	61	3								25	1 75	75	2 75	250
Mt. Pleasant	Scott Bird	C A Leggett, Cullman, *8	61	6			25	25					75	1 00	2 00	250
Mt. Hope	F M Leeth	J P Miller, Crane Hill	112	29										2 25	2 25	200
Mountain Grove	W H Absher	R L McRoe, Blountsville, *2	69	14	1 00	1 00	1 00	3 00				3 00	3 00	2 00	11 00	500
Missionary Grove	D B Hicks	W W Coggin, Cullman, *5	30				10 00	10 00						90	10 90	200
New Union	J C Thomas	F A Hern, Hanceville, *3	45	6												
New Hope	J C Thomas	J B Sapp, Bremen, *1	68	8	1 44	1 44	1 44	4 32				1 44	1 44	1 55	8 75	300
New Home	G W Noles	H J Preston, Baileyton	49									2 50		1 00	3 50	
New Harmony	J A Oden	J F Noles, Joppa	17	4			50	50				25	25	50	1 50	
Pilgrims Rest	J T Whitaker	W T Murphy, Cullman, *7	76		11 95	5 40	5 40	22 75				3 00		1 75	27 50	500
Ryan's Creek	W M Smith	R M Livingston	125	3	50	1 00		1 50				1 00		2 00	4 50	
Sardis	J D Tavkersly	James Hancock			1 50	1 50	1 50	4 50				1 65		1 00	7 15	300
Sincoe	A A Pannell	W Y Brindley, Cullman, *2	39	1	65	3 00		3 65				25		1 00	4 90	500
Union			37											1 25	1 25	400
Welcome	I, W Noles	D E Screws, Baileyton, *1	27	5										50	50	300
Collection at Assn							12 72	12 72				5 00			17 72	
Total			2837	273	$59 67	$37 92	$72 90	$170 49	$8 09	$8 09	$72 48	$9 00	$57 02	$317 08	$13,010	

Dale County (Formerly Newton) Association—Moderator, W. W. Morris, Daleville; Clerk, S. J. Chapman, Newton. Next Session (43d) with Daleville Church, Oct. 10, 1908

CHURCHES	PASTORS	CLERKS	Members	Baptisms	MISSIONS				EDUCATION			Orphan's Home	Other Benevolence	Home Expenses	Grand Total	Value of Property
					Foreign	Home	State Association B. and C.	Total	Ministerial	Endowment	Total					
Bethel	J F Register	R E Ming, Newton	88	6		$ 1 75	$ 2 30	$ 4 05				$ 3 00		$ 150 00	$ 157 05	$ 300
Corinth		J L Ivey, Newton	65	14		3 00		3 00				1 50		35 70	40 20	400
Cedar Grove	A Armstrong	M A Walding, Midland City	34		$ 1 00	1 00	25	2 25				1 00		40 75	44 00	
Chalk Head	J J Fain	W V Smith, Ozark	68	13								4 45		1 00	5 45	300
Charlton	J S Yarbrough	W P Whitehead, Ariton	126		7 57	3 00	11 31	21 88						126 50	148 38	600
Daleville	P L Moseley	S C D Brown, Daleville	178	1	3 75	17 46	14 30	35 51				15 51		17 23	68 25	1,000
Enon	J W Phillips	J P Phillips, Midland City	64	15	3 00	3 10		6 10						75 75	81 85	200
Elamville	J W Phillips	T P C Phillips, Elamville	125	15	4 70	1 75	7 80	14 25	$ 2 00	$ 5 00	$ 7 00	7 45		53 45	82 15	
Midland City	R C Deal	W J Dunsford, Midland City	99	8	15 00	5 00	5 00	25 00	5 00		5 00	10 00		416 00	456 00	
Mt. Zion	A J Bunderick	W M McWaters, Tennile	63	3		4 00		4 00						1 00	5 00	
Mt. Pisgah	G D Bragan	C L Bess, Newville	38		1 00	1 60		2 60				1 00		75	4 35	
Newton	J M Anderson	S P Poyner, Newton	326	34	26 60	28 95	41 67	97 22				10 00		1,493 17	1,600 39	
Ozark	J L Thompson	B P Garner, Ozark	231	15	17 86	19 79	129 32	166 97	19 74	244 19	263 93	49 45	$25 43	1,552 48	2,058 26	8,000
Providence	R M Hunter	Cleve. Smith, Daleville, *1	160	25	4 21	4 70	8 90	17 81		5 00	5 00	3 20	3 90	129 67	159 58	500
Pleasant Hill	J J Fain	S A Matthews, Ozark	66	2										4 35	4 35	
Pleasant Ridge	R C Deal	J F Brannon, Clio	141						2 00		2 00	3 17		73 50	78 67	400
Pinckard	H L Martin	W M Head, Pickard	161	10	8 00	8 00	8 00	24 00				8 00		401 55	433 55	3,500
Peniel	R B Arnold	C W Mizell, Clio	64		5 00		5 00	10 00				5 00		1 00	16 00	
Pine Level	R B Arnold	T M Shirah, Louisville	111	13	4 00	3 00	3 00	10 00				5 00		61 60	76 60	350
Rocky Mount	C L Matthews	C D Parker, Ozark	42	8	1 00	1 60	1 00	3 60	35		35	25		42 50	46 70	200
Spring Hill†			89		2 00	1 50	1 50	5 00				10 00		50	15 50	
Shiloh	P L Moseley	W B Jeffries, Douglas	94	1	3 40			3 40						91 75	95 15	500
Collected at Assn					9 12	9 12	9 12	27 36				12 70			40 06	
Total			2433	183	$127 21	$118 32	$248 47	$484 00	$29 09	$254 19	$283 28	$150 68	$29 33	$4,770 20	$5,717 49	$16,250

DeKalb County Association—Moderator, R. A. Burt, Colbran; Clerk, C. Y. Culberson, Valley Head. Next Session (64th) with Union Grove No. 2, Oct. 13,'89

Antioch	E Crawford	J M Abercrombie, Fyffe, *2	128		$ 1 00	$ 1 00	$ 1 00	$ 3 00						$ 12 15	$ 15 15	
Buron	L B Irvin	N B Moore, Fort Payne, 2*	49		2 01	2 00	60	4 61				$ 1 00		70	6 31	
Bankhead	D A Pledger	J R Batey, Menton	68		1 00	1 00	2 00	4 00				4 00	$1 00	1 30	10 30	
Beulah	W P Kelley	R N Fields, South Hill, *1	100	13	2 00	2 25		4 25				3 08		75	8 08	

Corinth	J J Clayton	Eula Cook, Section, *1	93	2	2 95	1 95	2 35	7 25	$0 50		$0 50	$ 0 25		$ 11 25	$ 19 25	
Collinsville	M Briscoe	J B Hamric, Collinsville	198						3 37		3 37	3 65		46 48	53 50	
Chavies	J D Bethune	E F Dobbins, Chavies	67				50	50				50			50	1 50
Friendship (1)	E Crawford	J L Edison, Dawson, *1	118	6	1 60	1 60	1 60	4 80				1 50		7 70	14 00	
Friendship (2)	J O Hall	C B Hastin, Sylvania	38	1	2 75	1 00		3 75						60	4 35	
Flat Rock	I M Thompson	A L Jones, Porterville, *	85		3 00	3 00	3 00	9 00				2 00		1 23	12 23	
Fort Payne	W A Parker, Jr	J P Stanly, Fort Payne	104											30 25	30 25	
Forest Hill	E C Stone	H W Hulsey	7		05	10	10	25				1 25		25	1 75	
Gravel Hill	J D Bethune	R A Burt, Colbran	71	2								1 00		16 25	17 25	
Hopewell	E Crawford	F B Hall, Albertville, *6	125	16	1 00	50		1 50				75		5 03	7 28	
Liberty	J T Chadwick	J N Gibbs, Crossville	34	2	1 50	1 00	90	3 40				2 00		60	6 00	
Liberty Hill	W A Parker, Jr	J R Tidmore, Collinsville	60	1		3 28		3 28	3 28		3 28	3 28		11 51	21 35	
Kynka	J S Horton	C T Naytor, Keener, *3	93	2		1 00		1 00				1 00		1 00	3 00	
Mt Pleasant	E Crawford	J W Clements, South Hill	87	6		4 50	4 25	8 75				2 00		10 56	21 25	
Mt Zion	B A Gregory	W B Fell, Collinsville	71	3	50	50		1 00				50		1 00	2 50	
Mt Flat	J M Cash	W E Nullevee, Crossville	120		4 35	1 05		5 40				3 30		7 45	16 15	
Mt Calvary	William Kelley	W P Forsyth, Pendergrass	9	2	25	30		55				50		30	1 35	
Mt Tabor	J M Pertree	A M Gilbert, Porterville, *1	25									80		75	1 55	
Mt Vernon	J N McClung	J V Glazner, Collinsville, *4	138	5	2 20	3 20	2 20	7 60				3 51		70	11 81	
Macedonia	E Upton	P B Wilbanks, Crossville, *3	93	8	2 50	2 60		5 10				2 25		1 00	8 35	
New Harmony	R W Wilbanks	T L Mann, Albertville, *6	91	4	4 00	1 50		5 50				2 40		55	8 45	
New Hope (1)	J J Clayton	C J Crump, Crossville, *2	159	4	3 25		1 25	4 50				2 21	50	6 17	13 38	
New Hope (2) †			42													
New Canaan	D B While	M C Hicks, Crossville	125	23	2 00	2 00	1 00	5 00				1 35		1 00	7 35	
New Home	L Chambers	J M Bruce, Albertville, *1	93	10	1 72	1 72	1 72	5 16				1 72		60	7 48	
Nazareth	I M Thompson	A E Hall	25		2 50			2 50				2 60		70	5 80	
Pilgrim Rest	P C Chitwood	J B Havis, Dawson, *1	28	2	80	80	60	2 20				2 05		75	5 00	
Pisgah	J T Chadwick	J C Guest, Tyffe, *1	51	1	1 13	5 00	3 00	9 13				1 00		1 50	11 63	
Pleasant Hill (1)	T R Hulsey	J W Deerman, Dutton, *1	56	4	2 48	2 24		4 72				2 63		1 00	8 35	
Pleasant Hill (2)	I M Thompson	D T Mincie, Chavies, *1	49	4	3 20			3 20				2 75		3 55	9 50	
Providence	J S Horton	J J Graves, Collinsville	70	5	1 20	1 20	1 20	3 60						1 50	5 10	
Sardis			16		1 50	1 25	25	3 00				2 00		50	5 50	
Shiloh	S J Low	J W Ayers, Chavies, *2	70	2	1 50	2 00		3 50				50		1 30	5 30	
Shady Grove	B A Gregory	G N Cleland, Collinsville	28		80			80				80	80	1 20	3 60	
Ruhama	J N McClung	D L Baker, Fort Payne	31	1	81	1 00		1 81				2 00			3 81	
Unity	L B Irvin	E C Stone, Jude, *1	69	7	91	25		1 16				4 66		30 35	36 17	
Union Grove (1)	J D Bethune	R A Thackerson, Dutton, *1	64	9	1 30	70		2 00				1 90		85	4 75	
Union Grove (2)	J J Clayton	Willie Martin, Crossville, *2	226	24	2 50	2 50	2 50	7 50				2 50		11 00	21 00	
Union Grove (3)	S C Richards	J T Roberts, Section, *1	23		15	30		45				85		6 07	2 37	
Valley Head	George Carr	Henry Cordell, Valley Head	48	1		75	1 25	2 00				83		20 05	22 88	
Collection at Assn					24 02			24 02				9 50			33 52	
Total			3345	170	$84 43	$55 04	$31 27	$170 74	$7 15		$7 15	$82 37	$2 30	$257 89	$520 95	

East Liberty Association—Moderator, C. J. Burden, LaFayette; Clerk, W. C. Bledsoe, LaFayette. Next Session (73d) with Dadeville Church, Oct. 6, 1908

CHURCHES	PASTORS	CLERKS	Members	Baptisms	MISSIONS				EDUCATION			Orphan's Home	Other Benevolence	Home Expenses	Grand Total	Value of Property
					Foreign	Home	State Association, B. and C.	Total	Ministerial	Endowment	Total					
Antioch	W C Bledsoe	W B Bledsoe, LaFayette	205	8	$ 11 69	$ 9 13	$ 15 38	$ 36 20	$ 2 00	$ 10 15	$ 12 15	$ 6 50	$ 5 00	$ 220 00	$ 279 85	$ 800
Beulah	C A Strickland	G G Williams, Blanton	128	16	6 90	5 60	12 00	24 50				68 50	7 00	272 75	572 75	2,000
Bethlehem	T M Hammond	J C Pitts, Cusseta	82	13	25 27	18 49	20 15	63 91	10 00	5 00	15 00	52 36	10 00	316 50	457 77	800
Bethel (Lee)	W H Bedell	John B Graves, Waverly	25		1 00	1 00	2 00	4 00	2 00		2 00	2 00	1 00	111 00	120 00	800
Bethel (Tal.)	A M Jenkins	James Gregory, Dadeville	48	2	1 70		95	2 65				1 00	1 00	51 00	55 65	300
Bethel (Cham.)	A S Brannan	T N Jones, Roanoke	147		5 00	7 66	17 62	30 28	5 00		5 00	12 31	2 85	157 50	207 94	1,000
Cusseta	W C Bledsoe	F K Middleton, Cusseta	66		57 10		11 35	68 45						181 00	249 45	1,500
County Line	C A Strickland	J C Talbot, Dudleyville	173	11	30 00	27 00	35 00	92 00		20 00	20 00	30 00	5 00	298 00	445 00	2,000
Center	J Burden	T C Key, La Fayette	105		11 82	28 61	12 19	52 62				13 00		162 50	228 12	1,000
Camp Hill	H B Woodward	J H Mayne, Camp Hill	177	31	88 65	89 33	35 00	212 98	10 00	104 65	114 65	38 75	4 65	594 31	965 34	2,000
Denson			34											25	25	600
Dadeville	H B Woodward	A M McIntosh, Dadeville	132	7	81 10	120 45	63 33	264 88	16 00	52 00	68 00	10 38	5 00	433 00	781 26	4,000
Eagle Creek	G L Bell	C D Templeton, Dadeville	215	38	5 00	10 00		15 00				10 00		288 85	313 85	1,500
Farmville	W R Whatley	J C Talbot, Opelika	125	1	15 70	6 25	7 10	29 05	2 50		2 50	22 18	3 50	137 00	194 23	1,250
Five Points	A Culpepper	E S Fuller, Five Points	26		1 00	1 00	3 40	5 40				2 95		84 50	92 85	1,000
Fredonia (N'w H'pe)	W C Bledsoe	D A Magnan, Five Points	107	1	5 00	5 00	10 00	20 00	5 00	5 00	10 00	6 00	8 45	162 00	206 45	1,200
Friendship	A M Jenkins	W M Pitchford, Dadeville	18				3 30	3 30						362 00	365 30	600
Fellowship	R F Stuckey	R R Sanders, Dadeville	124	6	4 10	4 00	6 01	14 11				6 39	3 30	139 60	163 40	500
Jackson's Gap	G L Bell	R E Craddock, Jackson's Gap	134	2	5 00	9 22	11 80	26 02		53 00	53 00	27 95		180 50	287 47	1,000
La Fayette	E M Stewart	R L Gaines, LaFayette	228	4	113 79	145 62	113 84	373 25	13 50	91 00	104 50	159 22	20 24	1,379 29	2,036 50	7,000
Langdale		C B Johnson, Langdale	188	12	20 00	43 00	54 87	117 87	10 70		10 70	26 62	6 07	195 25	356 51	
Lebanon	L W Nelson	Marvin East, Daviston	35	4										41 00	41 00	600
Lanette		L O Callaway, Lanett	298	24	32 70	17 50	57 33	107 53		34 00	34 00			507 50	649 03	2,000
Mary	W H Bedell	W T Williams, Camp Hill	28	4								5 00		30 75	35 75	500
Milltown	C A Strickland	J T Woodall, Milltown	164	12	40 92	6 12	19 33	66 37	5 20		5 20	5 00	7 39	288 00	371 96	2,600
Mt Zion	W H Griffin	A F Duffie, Dudleyville	55	23								10 25		31 25	41 50	300
Mt Carmel	G L Bell	Joseph C McIntosh, Dadeville	114	5	5 62	2 85	8 81	17 28				5 61		301 00	323 89	1,500
New Harmony		L B Rogers, Dadeville	15			1 00	1 00	2 00	1 00		1 00	7 00	2 00	8 30	20 30	500
Providence		J G Meadows, West Point, Ga	20		2 50	2 50	5 00	10 00				4 50		50	15 00	800
Pleasant Ridge	A M Jenkins	G V McCormick, Dadeville	49	1	2 69	3 20	2 85	8 74	1 50		1 50	3 00	1 72	63 00	77 96	500
Rock Spring (Ch.)	C A Strickland	O G Moore, La Fayette	246	12	32 93	30 55	40 21	103 69	5 00	15 00	20 00	59 42		329 55	512 66	2,500
Rock Spring (Tal.)	L W Wilson	J W Boon, Jackson's Gap	66	9	2 00		1 05	3 05				1 50	2 00	179 50	186 05	400
Riverview	C J Burden	W P McGinty, Riverview	93	14	10 50	11 15	18 80	40 45				16 25		305 76	362 46	1,000
Rock Mount	A W Langley	J W Rhodes, Jackson's Gap	63	11	1 00	75	50	2 25				1 00	1 65	26 50	31 40	250
Sandy Creek	A S Brannan	T D Lunceford, Camp Hill	194	26	4 50	4 50	6 31	15 31	7 15	4 30	11 45	8 64	3 00	314 00	352 40	600
Shiloh	J A Dunn	P J Finlay, Milltown	57	1	2 50	6 21	3 26	11 97	1 00	2 00	3 00	3 00	1 03	118 00	137 00	1,200

Waverly	W C Bledsoe	L H Dawson, Waverly	46		5 00	4 00	5 31	14 31	3 00		3 00	6 85	2 00	207 00	133 16	1,000
Collection at Assn																
Total			4030	298	$632 68	$621 69	$605 05	$1,859 42	$100 55	$396 10	$496 65	$633 13	$103 85	$8,378 41	$11,471 46	$47,100

Elim Association—Moderator, Elder J. T. Fillingim, Bluff Springs, Fla.; Clerk, W. A. Killarn, Flomaton. Next Session (36th) with Pleasant Hill Church, Oct. 14, 1908

Bethsaida	J E Holley	G N Coker, Local	91	3	$7 00	$ 5 67	$ 30 66	$ 43 33				$ 2 50		$ 176 03	$ 221 86	$ 600
Canoe	J R Curry	R A James, Canoe	102	10		1 00	6 25	7 25					$ 2 00	126 71	185 96	400
Enon †			54													
Judson	J E Holley	T W Ficklin, Poarch	37			4 85	10 95	15 80					5 00	109 90	130 70	800
Morriston	A M Lowrey	J A Shiver, Perdido	24	4			2 95	2 95					8 00	60 29	71 24	
Oak Grove	J Felingim	W M Agerton, Atmore	102	2			2 50	2 50						177 15	179 65	600
Perdido	J Felingim	W H Havard, Perdido	135	12			18 00	18 00				6 80		110 62	135 42	600
Pine Barren	J Felingim	J A Tucker, Atmore	80	6			9 54	9 54						97 15	106 69	500
Pine Grove	A M Lowrey	G B Hare, Bay Minette	84	4			16 42	16 42				2 99		96 80	116 21	75
Pineview	W R Countryman	W H Chase, Hammerick	28	7			1 00	1 00				1 40		59 30	61 70	500
Pineville	A M Lowrey	W B Hubbard, Nokomis	28	1			4 50	4 50						54 70	59 20	200
Pleasant Hill	J L Bryans	G M Gentry, Bluff Springs, Fla	100	9			18 87	18 87						109 30	128 17	500
Rays Chapel	J T Fillingim	J W Brewton, Pine Barron, Fla	48	6			9 01	9 01						65 80	74 81	
Sardis	J E Holley	B Miles, Wabeck	92	1	2 50	2 50	13 90	18 90	$5 00		$5 00	4 00	20 00	360 90	408 80	1,000
Traveler's Rest	W H Hearne	R M Knowles, Flomaton	43	7										31 65	31 65	400
Collection at Assn												16 37			16 37	
Total			1047	72	$9 50	$14 02	$144 55	$168 07	$5 00		$5 00	$34 06	$35 00	$1,636 30	$1,878 43	$6,175

Escambia County Association—Moderator, M. F. Brooks, Brewton; Clerk, D. C. Burson, Atmore. Next Session (7th) with Elim Church, October 23, 1908

Atmore	J R Curry	J H Wainwright, Atmore	165	15	$ 29 87	$ 64 00	$ 64 80	$158 67	$15 50	$ 80 00	$ 95 50	$ 93 35	$ 45 00	$1,421 20	$1,813 72	$ 5,000
Bethel	A P Majors	W T Robinson, Robinsonville	80		5 00	5 00	5 00	15 00	3 50		3 50		3 50	151 00	173 00	1,000
Blue Springs	G H Roby	J A Beasley, Wallace	55	2			3 00	3 00					15 15	14 00	32 15	100
Brewton	I G Murry	J T Boyd, Brewton	238	19	143 31	180 76	124 81	448 88	23 68	65 00	88 68	50 00	13 50	2,985 72	3,586 78	15,000
Catawba Springs	W H Hearn	T J Godwin, Pollard	78	3	5 00		5 84	10 84				11 44	9 00	53 01	84 29	900
Century	J D Wilkes	E H Carter, Century, Fla	78	5	4 00	3 00	9 00	16 00				5 00		216 00	237 00	1,000
Elim		P L Murphy, Brewton	175	18	5 00	5 00	22 00	32 00				7 40	89 25	189 40	318 65	1,500
Flomaton	T O Reese	D W Powell, Flomaton	98	14	25 17	22 50	6 01	53 68				48 86	11 70	642 95	757 19	1,500
Little Escambia		H B White, Flomaton	70	8		1 11		1 11						110 29	111 40	500
Magnolia	G H Roby	E M Jordan, Sardine	148	12										93 00	93 00	250
Pollard	G W Lovell	A E Pouncey, Pollard	57	4			31 65	31 65				68 00		742 93	842 58	1,750
Point Pleasant		M C Pittman, Brewton	56		4 70	2 00	5 00	11 70	2 75		2 75			108 48	122 93	250
Wallace †			13													
Zion Hill	W H Hearn	J D Parker, Kirkland	25	9	1 80			1 80				9 55		29 67	41 02	
Collection at Assn												50 47			50 47	
Total			1336	109	$223 85	$283 37	$277 11	$784 33	$45 43	$145 00	$190 43	$344 07	$187 10	$6,757 65	$8,263 58	$28,750

Etowah Association—Moderator, J. E. Smith, Gadsden, *1; Clerk, J. W. Whorton, Gadsden. Next Session (25th) with Altoona Church, Oct. 1, 1908

CHURCHES	PASTORS	CLERKS	Members	Baptisms	MISSIONS Foreign	MISSIONS Home	MISSIONS State	MISSIONS Total	EDUCATION Ministerial	EDUCATION Endowment	EDUCATION Total	Orphan's Home	Other Benevolence	Home Expenses	Grand Total	Value of Property
Altoona	D D Head	G Ellison, Altoona	101	10	$ 13 72	$ 23 74	$ 43 80	$ 81 26	$2 20		$2 20	$ 7 35	$ 3 85	$ 917 27	$1,011 93	$ 2,000
Antioch	F M Humphries	J M West, Steele	80		8 00	3 20		11 20				2 00		86 10	99 30	800
Attalla	J R Magill	C G Childers, Attalla	211	13	65 13	88 24	60 00	213 37				49 50		1,639 00	1,901 87	4,800
Bethany	T P Hill	M Funderburg, Ala. City, *1	128	12	20	30		50						60 85	61 35	
Bristoes Creek †	B Bynum	H H Russell, Mountainboro, *1	25			5 75		5 75						75	6 50	300
Black Creek	T P Hill	G W Wood, Keener, *1	91	7		1 01		1 01				15		1 67	2 83	500
Cave Springs	— — Brown	T J Rogers	47	2										1 00	1 00	
Center	D H Wright	W L Brown, Curtiston	40	7	50	1 50		2 00						50	2 50	300
Cedar Bend			33													
Dwight	J C Heptinstall	S L Small, Ala. City	195	8	5 00	5 00	29 12	39 12					24 10	728 13	791 35	3,500
Fairview †-			98													
Friendship	D H Wright	P H Gilbert, Gadsden	85	2		1 05		1 05						75	1 80	
Gadsden, First	J G Dickinson	J W Wharton, Gadsden	441	2	286 28	135 60	44 50	466 38		$5 00	5 00	16 00		8,021 64	8,509 02	20,000
Gadsden, Second	J W Dunaway	W G Clayton, Gadsden	191		37 75	44 31	58 36	140 42				56 00	178 75	735 43	1,110 60	4,100
Gadsden, East	J W Dunaway	W R Sizemore, Gadsden	88		5 00			5 00						87 40	92 40	1,200
Glencoe	J E Smith	J E Able, Gadsden, *2	97	6	5 00	5 56	4 30	14 86					4 00	87 10	105 96	5,580
Greenwood †			52													
Hoke's Bluff	J E Smith	M F Penney, Hokes Bluff	103		5 50	6 35	8 00	19 85				14 45	7 50	134 75	176 55	1,000
Macedonia †			58													
Mt Carmel	W J Nash	W P Clayton, Gadsden	143	3	1 70	1 10	2 90	5 70				6 32	12 52	213 41	237 96	1,500
Mt Pisgah	W A Alexander	C V Templar, Altoona, *1	35	14			2 05	2 05						1 50	3 55	300
Pilgrim Rest	J E Smith	D W Sturkie, Gadsden, *1	261	4		10 70		10 70						762 66	773 36	500
Pleasant Valley	W Trellis	James Campbell, Attalla, *1	49	2			1 00	1 00				1 00		18 85	20 85	300
Pleasant Hill	T P Hill	O H Saxon	39	4										75	75	400
Union (1)		W C Stephens, Keener	81		2 00	2 65	3 20	7 85						5 65	13 50	750
Union (2)	J W Crumley	J A Gallant, Gallant	91	19	4 07	5 00	2 00	11 07						41 00	52 07	600
Walnut Grove	W M Cole	J T Campbell, Walnut Grove	102	3		8 28	3 00	11 28				8 00		162 22	181 50	1,500
Whites Chapel †			81													
Whites Springs	T R Sansom	T C Wright, Gadsden, *4	62	7			3 77	3 77						28 00	31 77	400
Collection at Assn												27 01		2 65	29 66	
Total			3108	125	$439 85	$349 34	$266 00	$1,055 19	$2 20	$5 00	$7 20	$187 78	$230 72	$13,739 03	$16,219 93	$45,330

Eufaula Association—Moderator, G. L. Comer, Eufaula; Clerk, J. T. Watkins, Clayton. Next Session (55th) with Clio Church, Oct. 21, 1908.

Bethlehem	J A Seay	J G Sinquefield, Clayton	62		$ 3 34	$ 3 33	$ 4 68	$ 11 35						$ 50 50	$ 61 85	$ 300
Clayton	J S Yarbrough	R F Valentine, Clayton	189		29 60	46 95	82 75	159 30		1,670 00	1,670 00	$ 25 00		650 00	2,504 30	3,000
Clio	R A Cumbie	A C Dillard, Clio	68	9		42 25		42 25						290 07	332 32	1,300
Eufaula (First)	M B Wharton	George L Mathison, Eufaula	434	13	76 00	146 00		222 00				136 75	$117 22	1,985 00	2,459 97	30,000
Eufaula (South Side)	C J White	R L Hatfield, Eufaula	99	19	1 84	8 04	18 17	28 05	$ 1 79		1 79		68 68	205 85	304 37	500
Evergreen	J A Seay	C B Frazier, Clayton	73	4	3 00	3 00	3 00	9 00				6 00		232 61	247 61	
Glennville																
Louisville	W W Falkner	R E Flournoy, Louisville	82	1	15 31	5 00	46 00	66 31				10 00		436 15	512 46	1,000
Midway	W T Foster	M R Hall, James	173	9	5 00	58 00	42 50	105 50	5 00	25 00	30 00	62 55	22 00	564 80	784 85	3,000
Mt Andrew		J J S Willis, Mt Andrew	87	2	16 31	19 01	30 91	66 23	7 86	2 00	9 86	24 85	36 00	370 08	507 02	600
Old Mt Zion	J M Loftin	J W Weston, Louisville	72	2	2 80	5 30	9 55	17 65				7 00	1 50	135 50	161 65	600
Pea Creek †			39													
Pleasant Grove	J A Seay	W R Johnson, Clayton	79	3		28 06		28 06				5 25	17 50	72 80	123 61	
Pleasant Plains		J T Watkins, Clayton	34		3 50	3 00	3 00	9 50				5 00		1 50	16 00	800
Prospect	R N Hunter	C L Ham, Louisville	157	4	4 10	11 60	11 50	27 20				10 00		247 85	285 05	
Ramah		B F Gary, Harris	48		5 59	14 20	8 90	28 69				3 45	8 00	235 92	276 06	
Three Notch		W R Cox, Three Notch	56	2	1 48		17 07	18 55	3 00		3 00	2 27		166 00	189 82	
Union	E W Spires	D D McDonald, Clayton	61	1	3 00	3 00	4 28	10 28				5 00		41 95	57 23	300
Collection at Assn																
Total			1813	69	$170 87	$396 74	$282 31	$849 92	$17 65	1,697 00	1,714 65	$303 12	$270 90	$5,685 58	$8,824 17	$41,400

Geneva Association—Moderator, J. F. Register, Geneva; Clerk, W. L. Chancey, Hartford. Next Session (32d) with Pleasant Hill Church, Nov. 4, 1908

Adoniram	C E Glover	G H Rivenbark, Black	96	17			$ 2 70	$ 2 70		$1 00	$ 1 00			$ 217 56	$ 221 26	$ 300
Antioch		J L Shaw, Hartford	68	7	$ 0 50	$ 1 00	7 85	9 35				$ 1 00		58 08	68 43	400
Bellwood	R M Hunter	Frank Heath, Bellwood	30		5 00	10 00		15 00						212 10	227 10	
Christian Home	J C Kelley	J M Davis, Slocomb	52	11			1 00	1 00				1 30		47 00	49 30	
Coffee Springs	P L Moseley	J J Thornton, Coffee Springs	65	4	3 00	3 00	3 63	9 63				13 65		172 00	195 28	450
Edon	P L Moseley	L J Thomas, Sellersville	111			3 00		3 00				3 10		1 00	7 10	500
Elbethel	P L Moseley	J A Newsom, Coffee Springs	65		2 50	2 50	2 50	7 50				2 50		50	10 50	1,000
Ebenezer	W H F Smith	S W Clark, Slocomb	47	7										77 05	77 05	100
Fellowship	J W Griffith	D H Richards, Hartford	91	5	2 50	2 50	2 50	7 50				4 70		76 50	88 70	500
Friendship	P L Moseley	M H Sellers, Geneva	135	14	11 93	17 36	18 75	48 04				17 00		77 00	142 04	700
Geneva		J M Moseley, Geneva	208	12	31 00	27 00	20 00	78 00				31 25		1,464 60	1,573 85	7,500
Hartford	T O Reese	W L Chancey, Hartford	157	5	29 70	36 70	67 90	134 30	$23 30		23 30	49 00	$5 25	1,283 65	1,495 50	2,250
Highnote	J W Griffith	B F Armstrong, Hartford	36	3	1 00		1 05	2 05						210 00	212 05	850
Leonia	J F Register	A M Gilmore, Dady, Fla	84	1		2 90		2 90						8 10	11 00	600
Midway	Henry Nichols	J A Tew, Geneva	17									1 50		35	1 85	400
New Hope	J P Saul	B H Scott, Geneva	63	1		7 00		7 00				2 50		70 30	79 80	500
New Teamon	S Willeford	B S Bedsole, Slocomb	89	10	3 00	2 00		5 00				4 00		2 25	11 25	200
Pleasant Hill	G M Smith	P G Smith, Slocomb	37	11	3 25	1 00		4 25				1 50		2 00	7 75	500
Pilgrims Rest	J J Fain	O M Casey, Taylor	111	3								3 20		51 80	55 00	400

Geneva Association—Concluded.

CHURCHES	PASTORS	CLERKS	Members	Baptisms	MISSIONS				EDUCATION			Orphan's Home	Other Benevolence	Home Expenses	Grand Total	Value of Property
					Foreign	Home	State Association B. and C.	Total	Ministerial	Endowment	Total					
Pilgrims Home	D E Burdeshaw	W F Turner, Newton	141	18	$ 4 00	$ 0 80		$ 4 80				$ 6 00		$ 102 62	$ 113 42	$ 500
Slocomb	T O Reese	H M Langston, Slocomb	146	35	13 12	31 79	$ 17 48	62 39				21 45		960 25	1,044 09	2.500
Samson	R M Hunter	E P Johnson, Samson	45	5										417 00	417 00	1,800
Shiloh	J W Griffith	S J Dean, Slocomb	125	9	1 39	2 00	6 35	9 74				3 00		131 15	143 89	750
Union	T O Reese	G. Harris, Slocomb	88	9	2 55	2 25		4 80				1 75	$25 00	55 10	86 65	300
Collection at Assn																
Total			2107	187	$114 44	$152 80	$151 71	$418 95	$23 30	$1 00	$24 30	$168 40	$30 25	$5,697 96	$6,339 86	$23,000

Gilliam Springs Association—Moderator, T. J. Weaver, Arab, *3; Clerk, R. J. Riddle, Arab. Next Session (14th) with Corinth Church, Oct. 18, 1908

Beech Spring	J J Melford	William Carter, Bean Rock	87	8	$ 1 75			$ 1 75				$ 2 00		$ 1 00	$ 4 75	$ 150
Bethel	P J Corley	J F Kennemer, Guntersville, *1	40	9	50	$ 0 50	$ 1 00	2 00						253 65	255 65	300
Bethlehem (M. Co.)	P J Corley	J H Brooks, Lacey Springs	59	20		3 37	2 75	6 12						27 50	33 62	400
Bethlehem (B. Co.)	W O Pesnell	J A Baker, Holly Pond	37	8										1 00	1 00	
Corinth	A A Pannel	J T King, Joppa, *2	109		5 00		2 50	7 50				3 00		106 09	116 59	450
Gilliam Springs	J E Cannon	C P Carter, Arab, *3	91	5	5 40			5 40				1 25		9 69	16 34	300
Hopewell	J W H Kennedy	H J Phillips, Arab, *2	100	2	4 21	4 21	9 33	17 75				4 21	$ 3 00	131 45	156 41	600
Mt Carmel	J W H Kennedy	W J Brown, Guntersville, *3	86		2 00	55	2 20	4 75				2 00		4 00	10 75	500
Mt Tabor	R G Parker	T F Bramlett, Union Grove, *2	91	9			1 45	1 45				1 00		99 24	101 69	300
New Canaan (C. Co.)			98													300
New Canaan (M.Co.)	L Smallwood	W F Cryar, Center Grove	30				2 55	2 55						50	3 05	
New Friendship	S R Burson	J B Davidson, Union Grove, *1	78	10			3 05	3 05				1 50	13 95	36 00	54 50	250
New Salem	T J Weaver	J A Briscoe, Union Grove, *3	63		4 50		7 25	11 75				1 00		3 35	16 10	300
Roswell Creek	W O Pesnell	C A Kennedy, Summit	66	3			1 20	1 20				1 00		1 10	3 30	150
Ruth	T J Weaver	J N Barber, Arab, *3	94	14	2 00	3 54	3 00	8 54				2 52		29 00	40 06	100
Shoal Creek	M K Taylor	H L Farrister, Arab, *1	241	11	3 40	2 50	6 86	12 76				3 05	75	261 75	287 31	700
Union Grove (M.)	P J Corley	J G Yancey, Getup	59	3	1 00		2 00	3 00				2 00		44 00	49 00	500
Union Grove (M.C.)	M K Taylor	J O Johnston, Union Grove	230	7	3 00	3 54	6 35	12 89				2 00	17 70	89 18	121 77	600
Collection at Assn							8 64	8 64				10 73			19 37	
Total			1659	109	$32 76	$18 21	$60 13	$111 10				$37 26	$35 40	$1,098 50	$1,282 26	$5,900

Harmony Grove Association—Moderator, Elder A. N. Reeves, Eldridge; Clerk, D. W. Dickinson, Winfield. Next Session (17th) with Winfield Church, Oct. 17, 1908

Blanchard	W T Cawdle	J B Sisson, Hamilton	27									$ 0 25		$ 1 25	$ 1 50	
Brilliant †			33													
Camps Chapel	A J Mayo	J R Irvin, Hamilton	19	1										50	50	
Eldridge	A N Reeves	W T Colburn, Eldridge	88		$ 6 25		$ 80 00	$ 86 25				4 35		115 00	205 60	$1.000
Fern Springs	M L Jones	R Colburn, Eldridge	80											3 00	3 00	
Guin	W A Darden	E B Guin, Guin	109	6	5 00		3 00	8 00						28 70	36 70	500
Hamilton	W A Darden	J T Johnson, Hamilton	71	1	2 50		2 80	5 30						204 85	210 15	800
Harmony Grove	J L Spann	C F Vaughn, Winfield	112	1										2 00	2 00	300
Hopewell †			22													
Kansas	A N Reeves	W S Sparks, Kansas	91	6			49 00	49 00				3 45			52 45	750
New Hope	J A Trim	A H Franks, Winfield	55											2 00	2 00	150
New River	J A Trim	W M Woodward, Dry Creek	64		1 25	$1 20		2 45						2 45	4 90	
Pleasant Grove	J A Trim	G L Brown, Carbon Hill	92											25 80	25 80	400
Salem †			28													
Siloam	W F Gilpin	J G Jones, Winfield	25	3	7 75			7 75						500 00	507 75	500
Union	W T Cawdle	C C Carson, Crews	37		1 25	2 40	80	4 45	$0 50		$0 50	60		29 10	34 65	700
Winfield	D W Dickinson	R K Shirley, Winfield	161	4	3 67			3 67				2 00		17 10	22 77	800
Sulligent	A N Reeves	A L Hill, Sulligent	52			2 10	57 47	59 57				3 37		255 85	318 79	800
Collection at Assn										$5 00	5 00	9 00		11 00	25 00	
Total			1116	22	$27 67	$5 70	$193 07	$226 44	$0 50	$5 00	$5 50	$23 02		$1.198 60	$1.453 56	$6,700

Harris Association—Moderator, W. A. Bellamy, Seale; Clerk, F. M. Flannigan, Phoenix. Next Session (24th) with Crawford Church, August 25, 1908

Concord	C A Martin	W T Gilbert, Salem	51	2	$ 1 10	$ 1 15	$ 5 56	$ 7 81				$ 3 40		$ 3 96	$ 15 17	$ 600
Crawford	F M Flanigan	W G Dudley, Crawford	61	3	3 71		19 03	22 74				6 19		58 25	87 18	600
Girard	L N Brock	L F Knowles, Girard	237	5	12 00	12 00	20 00	44 00				66 27	$ 59 75	966 26	1.136 28	4.000
Good Hope	W T Foster	J I Williamson, Uchee	15									4 00			4 00	1.000
Hatchechubbee	W T Foster	J W Dixon, Hatchechubbee	33		8 87	3 00	5 00	16 87	$3 50		$ 3 50	20 67	5 00	182 21	228 25	1.500
Hurtsboro	W T Foster	P A Crawford, Hurtsboro	63		9 00	6 25	19 95	35 20	2 35	$ 3 50	5 85	2 50	1 75	162 00	207 30	2.000
Hyrum	W T Foster	H G Bush	42	1	1 16	9 40	6 16	16 72		2 00	2 00		1 05	107 30	127 07	500
Ladonia	M W Whitman	C V Thomason, Girard	68	16	4 00	4 68	5 80	14 48				5 00		105 11	124 59	650
Mt Lebanon	A C Welland	W M Land, Cottonton	123	5	9 25	5 00	7 85	22 10				6 00		208 00	236 10	800
Oswichee	N C Underwood	Ivey DuBose, Ft Mitchell	56	9	116 09	82 42	58 33	256 84		2 00	2 00	30 00	23 40	326 35	638 59	
Phoenix (1st)	J N Vandiver	M J Smith, Phoenix	277	10	48 50	60 90	51 66	161 06				90 68	40 35	940 72	1.232 81	3.500
Philadelphia	J H Wallace	Mll, Mullins, Smith	56	7	33 20			33 20						152 00	185 20	
Pittsview	G S Anderson	R D Quarles, Pittsview	32		5 00	14 55	5 00	24 55		5 00	5 00	6 00	6 65	187 65	229 85	1.000
Seale	W T Foster	W H Chadwick, Seale	48	11	38 58	34 65	13 35	86 58	2 70		2 70	21 45	8 95	289 30	408 98	2.000
West Side	C J Burden	J L Edwards, Phoenix	143	1		9 90		9 90				13 30	87 57	520 44	631 21	2.000
Collection at Assn																
Total			1305	70	$290 46	$243 90	$217 69	$752 05	$8 55	$12 50	$21 05	$275 46	$234 47	$4.209 55	$5.492 58	$20.150

Judson Association—Moderator, Elder A. Daugherty, Dothan; Clerk, T. M. Fleming, Headland. Next Session (53d) with Union Springs Church, Nov. 11,'08

CHURCHES	PASTORS	CLERKS	Members	Baptisms	MISSIONS				EDUCATION			Orphan's Home	Other Benevolence	Home Expenses	Grand Total	Value of Property
					Foreign	Home	State Association B. and C.	Total	Ministerial	Endowment	Total					
Abbeville	E S Atkinson	R W Miller, Abbeville	176	22	$20 00	$20 00	$ 72 45	$112 45				$47 60		$1,058 64	$1,218 69	$8,000
Adoniram	J W Owens	R J Faulk, Shorterville, *2	59	1			1 00	1 00				1 00		1 00	3 00	
Bethel	R B Lee	J E Vinson, Jr, Baker Hill	97	5		50		50				7 65		1 00	9 15	
Bethlehem †			69													
Beulah	J G Corley	J W Pittman, Dothan	161	34	4 61		5 00	9 61						223 17	232 78	
Concord	Levi Kirkland	C T Kirkland, Headland, *1	109	9		3 75		3 75				2 62		75	7 12	
Center	D E Burdeshaw	F M Roney, Newville	81				75	75				1 50		75	3 00	
Christian Grove	J A Seay	J A Richards, Eufaula	59	5	1 00	2 00	5 00	8 00				2 00		101 30	111 30	
Fellowship	A Daugherty	D W Capps, Capps	61	8			9 00	9 00				5 00		75	14 75	500
Friendship †			42													
Headland	T M Fleming	C E Lock, Headland	237	9			47 50	47 50				16 85		557 50	421 85	
Hebron	J W Knowles	E L Reagan, Columbia, *3	74				4 55	4 55				4 65		1 50	10 70	
Judson †			49													
Kinsey	T M Fleming	W B Jarvis, Dothan, *5	102	32	5 00	3 00	6 00	14 00	$1 00		$1 00	5 00		106 00	126 00	
Lawrenceville †			29													
Oaky Grove	Z Deese	J W Maring, Newville	86	22		2 00	3 50	5 50				2 00		80	8 30	
Old Zion	W H F Smith	G W Fleming, Shorterville	91	6	3 15		2 00	5 15				4 00		1 50	10 65	
Mt Aerial	J A Seay	W C Jernigan, Cotton Hill	18				4 05	4 05						50	4 55	
Pleasant Grove	T M Fleming	J W Capps, Abbeville	191	7		3 55		3 55				25 00		1 50	30 05	500
Sardis †			50													
Shorterville	W J Martin	J Catching, Shorterville	180	5	2 00	3 00	18 60	23 60				3 80		2 50	29 90	
Smyrna	D E Burdeshaw	W D Burdeshaw, Dothan	71	4	3 96		6 00	9 96				11 85		89 50	111 31	
Tolbert	Aris Armstrong	M P Shelley, Headland	138	17			1 60	1 60				3 10		1 50	6 20	
Union Springs			114	17	10 00	2 50		12 50				1 90	$20 00	159 30	193 70	
New Hope	R B Arnold	G F Mims, Abbeville	157	8	7 00			7 00				5 00		6 00	18 00	
Collection at Assn								11 80							11 80	
Total			2501	211	$56 72	$40 30	$187 00	$295 82	$1 00		$1 00	$150 52	$20 00	$2,115 46	$2,582 80	$9,000

Lauderdale County Association—Moderator, J. T. Ashcraft, Florence; Clerk, J. H. Haynes, Waterloo. Next Session (21st) with Liberty Church, Aug. 7,'08

Enon†			35				$ 3 14	$ 3 14								$ 3 14	$ 300
East Florence	G H Freeman	T P Anderton, Florence	223	50	$ 7 62	$ 5 35	46 73	59 70	$5 00	$ 3 25	$ 8 25	$ 6 23	$ 3 00	$ 531 90	609 08	2,500
Evergreen		Lee Kimbrough, Florence, *2	52	7			3 15	3 15						54 55	57 70	500
Florence	Spencer Tunnell	H C Gilbert, Florence	249	60	218 45	147 25	252 64	618 34		50 00	50 00	20 00	1 50	2,117 07	2,806 91	5,000
Gravelly Springs	E B Buchannan	Mrs. J R Thomas, Florence, *7	30				11 10	11 10						26 50	37 60	700
Johnson X Roads †																
Killen	J L Richie	E G Muse, Killen	19	2			11 21	11 21						78 12	89 33	500
Liberty	E B Buchannan	J L Austin, Threet	120	14	7 50	7 50	10 50	25 50					10 00	92 80	128 30	750
Mt Pleasant	J L Richie	J J McGee, Killen, *1	84	10			11 50	11 50						68 72	80 22	700
New Hope	J L Richie	D B Weems, Killen	37				15 00	15 00						8 50	23 50	500
Rogersville		O E Young, Rogersville	15											500 00	500 00	
Union Grove	F G Posey	J H McMurtrey, Killen, *2	70	1			3 50	3 50						48 35	51 85	600
Waterloo		J L Adams, Waterloo	21						2 00		2 00	2 00	15 30	96 00	115 00	1,000
Collection at Assn																
Total			955	144	$233 57	$160 10	$368 47	$762 14	$7 00	$53 25	$60 25	$28 23	$29 50	$3,622 51	$4,502 63	$13,050

Liberty Association—Moderator, H. E. Rice, Huntsville; Clerk, R. S. Gavin, Huntsville. Next Session (71st) with Brownsboro Church, Sept. 16, 1908

Athens	A A Hutto	Miss Lizzie Benaugh, Athens	77	1	$ 12 75	$ 5 00	$ 68 45	$ 86 20					$ 5 00	$ 801 00	$ 892 20	$ 6,000
Bethlehem	J E Merrell	W N Lewter, Toney	8											20	20	
Beulah	J E Merrell	G C Carroll, Harvest	67	3	2 50	2 00	2 00	6 50	$ 2 00		$ 2 00	$ 2 50		41 00	52 00	500
Brownsboro	G W Lovell	J M Lacy, Ryland	33	5	25	25	2 00	2 50	2 00		2 00	25		1,020 19	1,024 94	1,500
Charity	J T Wicks	G W Kay, Elkwood, *2	88	3							5 00	2 20		34 25	41 45	
Dallas Avenue	H E Rica	W E Pettus, Huntsville	307	20	15 00	37 72	134 70	187 42	42 30		42 30	18 35	51 44	701 71	1,601 22	2,000
First, Huntsville	R S Gavin	W J Humphrey, Huntsville	180	4	99 01	55 00	116 24	270 25	33 25	$55 00	88 25	41 68	130 40	2,671 50	3,202 08	15,000
Gurley	G W Lovell	W T Roberts, Gurley	126		7 35	2 72	13 15	23 22	15 00		15 00			728 48	766 70	2,000
Lax	W T Cobbs	J G Jenkins, Harvest, *1	54	4			5 07	5 07				3 50		187 84	196 41	
Locust Grove	A K Parker	J J Lawler, New Market, *2	138	5	7 00		17 75	24 75	10 00		10 00			158 65	173 40	1,000
Madison	R S Gavin, Supt	T G Riddle, Madison	28											120 00	120 00	750
Merimack	C T Culpepper	W A Esslinger, Huntsville	110	19	15 53	13 39	13 08	42 00	10 00		10 00			363 00	415 00	1,800
Mt Pisgah	J E Merrell	H E Key, O'Neal	76	10	2 78		3 09	5 87				10 00		51 55	67 42	600
Mt Zion	F M Yeager	W Y Vaughn, Huntsville, *3	288	24	5 96		10 00	15 96	10 00		10 00	15 00		223 09	264 05	1,000
New Hope	W T Cobbs	S S Hacker, Athens, *3	71	4	3 10	1 56	1 44	6 10		2 00	2 00	1 00		92 55	101 65	500
New Market	G W Lovell	C H Rice, New Market	14		2 00	2 00		4 00	1 00		1 00	2 00		22 00	29 00	800
New Zion	W T Cobbs	J T Clift, Madison, *2	47	1	2 00	1 77	2 25	6 02	1 00		1 00	5 00	1 00	62 75	75 77	
Oakley	H F Merrell	E A Walker, Plevna	61	5						5 00	5 00	3 00	6 00	74 50	88 50	800
Piney Grove	F M Yeager	G W Johnson, Elkmont, *1	187	12	5 00	5 00		10 00	2 00	5 00	7 00	10 00		76 20	103 20	800
Rice	G W Lovell	W T Jones, New Market	76	6	4 55	8 55	4 55	17 65	28 00		28 00	5 27	2 00	190 50	243 42	1,5000
Round Island	J I Stockton	B H Glaze, Athens	46	4	6 43		3 00	9 43				5 27		1 00	15 70	
Temperance Oak	L A Hatfield	T J Rose, Barker	61	6	6 43		1 35	7 78				5 42		25 59	28 79	
Union Grove	H F Merrell	R E Eddins, New Market, *1	84	10	2 00	2 05	2 38	6 43	5 00		5 00	1 00		71 40	83 83	800
Walnut Grove	L A Hatfield	H A Hughes, Elkmont	34	13										7 30	7 30	

Liberty Association—Concluded.

CHURCHES	PASTORS	CLERKS	Members	Baptisms	MISSIONS				EDUCATION			Orphan's Home	Other Benevolence	Home Expenses	Grand Total	Value of Property
					Foreign	Home	State Association B. and C.	Total	Ministerial	Endowment	Total					
W. Huntsville	C T Culpepper	S A Burnett, Huntsville	146	31	$ 25 69	$ 11 31	$ 56 64	$ 93 64	$ 10 00	$ 4 25	$ 14 25		$ 5 90	$ 325 36	$ 439 15	1,600
Collection at Assn					7 31	7 30	7 31	21 92				18 66			40 58	
Total			2407	190	$232 64	$155 62	$464 45	$852 71	$171 55	$76 25	$247 80	$150 10	$201 74	$8,031 61	$9,483 96	$38,950

Macedonia Association—Moderator, O. Lyons, ——; Clerk, J. J. Massey, State Line, Miss. Next Session (29th) with Washington Church, Oct. 24, 1908

Antioch	J H Mackey	E D White, Copeland	85	4										$ 3 50	$ 3 50	
County Line	D G Robertson	J T Powell, State Line, Miss	52											4 00	4 00	
Fair Hope	J W Baxter	W A McIlweim	56	6										4 50	4 50	
Johnson Creek	J W Baxter	H Brewer, State Line, Miss	24	1										1 75	1 75	
Macedonia	C E Moorman	W J Williams, Fruitdale	29											3 00	3 00	
Oak Grove	J H Mackey	J H Williams, Fruitdale	41											79 05	79 05	$350
Pilgrim Rest	A J Easley	J D Williams, Burbank	34	4										3 00	3 00	
Pine Level	A J Easley	T Anderson	61											3 00	3 00	
Pleasant Hill	J W Baxter	C R Brewer	26	5										4 00	4 00	
Washington	J N Stringer	J G Thomas, Hawthorne	45	4										3 00	3 00	
Collection at Assn								$9 40					$20 00		29 40	
Total			453	24				$9 40					$20 00	$108 80	$138 20	$350

Marshall Association—Moderator, Rev. J. R. Stodgill, Albertville; Clerk, W. P. Goodwin, Albertville. Next Session (21st) with Mt. Hebron Church, Oct. 20, 1908

Albertville	J R Stodgill	O H Finney, Albertville	273	12	$109 08	$100 15	$ 78 21	$287 44	$3 25	$59 32	$62 57	$ 49 91	$42 63	$1,676 03	$2,118 58	$ 5,000
Bethany	M F Owen	W O Hill, Horton	75	4										1 00	1 00	500
Bethsaida	J S Horton	O L Bruce, Boaz, *2	52			75	50	1 25				1 25		25 00	27 50	600
Beulah	J J Clayton	T J Ray, Albertville, *1	195	17	90	1 55	57 68	60 13				2 05	2 02	176 90	241 10	1,000
Boaz	W M Garrett	M L Gillespie, Boaz	111	2	39 40	18 04	50 20	107 64				8 00	4 40	422 00	542 04	1,000
Clear Springs	W J Collier	J H Martin, Guntersville, *1	113	2		1 05	3 22	4 27				1 35	2 85	79 75	88 22	350

Concord	W H Johnson	C C Campbell, Horton, *1	113	3	3 34	2 95	50	6 79				2 21	7 81	41 35	58 16	350
Happy Home	W H Johnson	Thos J Patterson, Guntersville	104	4	3 00	3 00	5 00	11 00	1 00		1 00	2 00	1 00	42 37	57 37	270
High Point	M K Taylor	C M Lee, Albertville	166	11	5 55	5 55	8 37	19 47				6 40	1 85	135 14	162 86	500
Liberty Hill	W J Collier	F M Boen, Horton, *1	111	10	1 25	1 90	2 15	5 30				1 90	5 75	52 80	65 75	
Mt Hebron	W M Garrett	C T Jones, Boaz, *1	83	5	10 65	2 08	12 01	24 74						142 70	167 44	400
Mt Olive	A J Cagle	J M Pearson, Albertville *5	104	7	2 55	1 30		3 85				1 10		39 04	43 99	300
Mt Vernon	J E Lowry	L O Cox, Boaz	282	34	12 43	20 72	13 00	46 15				10 41		259 70	816 26	800
Mt Zion	A J Cagle	P G Broadwell, Boaz, *2	113	7			7 75	7 75				1 00		23 00	31 75	100
New Macedonia	D B White	Luther R Mayo, Boaz, *3	34	4	1 25		2 05	3 30				1 00		90	5 20	
Oak Grove	W M Clayburn	O L Mitchell, Albertville, *4	34	3										45	45	250
Phillippi	J H Haley	W P Shell, Mountainboro	46	14			8 46	8 46				50		19 10	28 06	400
Pleasant Grove	H M Nipper	A B Casey, Albertville, *5	82	8		4 10	11 30	15 40					5 00	43 47	63 87	350
Pleasant Hill (B. Co.)	W J Collier	J N Copeland, B'ksville, *1	30	6								1 50		1 00	2 50	200
Pleasant Hill (E.Co.)	J M Brown	R A Pullen, Boaz	46	9		2 00		2 00				1 40		16 10	19 50	500
Rehobeth	W H Johnson	Albert Smith, Guntersville	110	5	4 05	1 11	1 00	6 16				2 85		65 00	74 01	150
Rock Springs	W J Collier	J W Hughes, Albertville, *4	126	9	5 64	6 08	20 14	31 86		4 36	4 36	4 30	3 00	109 50	153 02	500
Sardis	J E Lowry	W H Dunn, Boaz, *5	172	5	2 40	3 18	17 95	23 53						112 71	136 24	800
Shady Grove	S F Reed	S R Dance, Mountainboro	111	24	25	75	1 75	2 75	45		45	2 10	50	52 36	58 16	300
Shiloh	J H Haley	R L Hill, Boaz, *4	57	12			1 64	1 64						1 00	2 64	
Union	H G B Bynum	J R Christian, Albertville, *5	159	10		3 05	8 30	11 35				6 10		72 32	89 77	350
Union Grove	W H Johnson	Eliza Cobb, Albertville	80	6	2 50		71	3 21				1 00	50	58 15	62 86	300
Whitesville	J E Lowry	H F Bynum, Boaz, *4	78	2	3 35	5 80	2 00	11 15				2 05		66 94	80 14	300
Wyeth City	M K Taylor	A W Ensly, Wyeth City	18	7										30 39	30 39	
Collection at Assn																
Total			3078	242	$207 59	$185 11	$313 89	$706 59	$4 70	$63 68	$68 38	$110 38	$77 31	$3,766 17	$4,728 83	$15,570

Mineral Springs Association—Moderator, J. A. Moncrief, Birmingham, *7; Clerk, J. L. Jolly, Warrior. Next Session (16th) with Chalybeate Springs Church, Sept. 18, 1908

Antioch	J E Cox	W P Waldrop, Adamsville	38				$1 00	$ 1 00				$ 1 00		$ 1 50	$ 3 50	$ 250
Caledonia †			10													300
Cardiff †			11													
Chalybeate Springs	J S Jernigan	J S Kimmons, Birmingham, *7	78	3						$ 2 00	$ 2 00	2 00	$10 00	32 00	46 00	500
Crocker Hill	J A Moncrief	M F Gunnerlin, Morris, *1	12			$1 00		1 00						13 35	14 35	
Enon	B F Hughes	L Little, Morris	79	4	$ 1 55	2 76		4 31					9 75	30 55	44 61	500
India	F W Franklin	W J Eaton, Morris	26		3 50	3 50	5 73	12 75				4 30		26 50	43 55	
Kimberly	W F White	E A Leslie, Kimberly	29	18						2 50	2 50		1 50	79 20	83 20	700
Liberty	B F Hughes	J M Creel, Morris, *1	104		2 50			2 50		14 00	14 00	9 17	9 00	49 65	75 82	500
Littleton †			54													1,000
Mineral Springs	I C McCrary	W E Skelton, Watson	103											85	85	500
Mt Olive	J A Moncrief	John Hardin, Morris, *1	69	2										89 91	89 91	600
Mt Pisgah	J Collier	Miss Ella Pevnel, Blossburg	42			1 00		1 00				1 00	8 00	106 39	116 39	900
Sardis	J A Moncrief	W E Spradling, Morris, *1	32											12 65	12 65	200
Watts Union	Thomas Carr	J L Jolly, Warrior	76	10										35 23	35 23	300
Collection at Assn					12 29			12 29				9 15			21 44	
Total			763	37	$19 84	$8 26	$6 73	$34 85		$18 50	$18 50	$26 62	$38 25	$477 78	$587 50	$6,250

Mobile Association—Moderator, W. A. Alexander, Mobile; Clerk, J. M. Kailin, Mobile. Next Session (28th) with Whistler Church, Nov. 14, 1908

CHURCHES	PASTORS	CLERKS	Members	Baptisms	MISSIONS				EDUCATION			Orphan's Home	Other Benevolence	Home Expenses	Grand Total	Value of Property
					Foreign	Home	State Association, B. and C.	Total	Ministerial	Endowment	Total					
Barkerville	J M Hall	C H Whiteman, Prichard	63	8			$ 7 00	$ 7 00				$ 5 60	$ 25 25	$ 225 98	$ 263 83	$ 1,000
Barnwell	C H Morgan	Wm Churchill, Point Clear	20	1	$ 1 45	$ 2 37		3 82						55 00	58 82	3,200
Bay Minette	J S Lambert	J D Byrne, Bay Minette	165	41	43 20	35 86	52 91	131 97		$ 59 50	$ 59 50	30 11	321 70	374 20	917 48	1,300
Bayou la Batre	J D Anderson	Aimee Smee, Bayou la Batre	88	7	10 00	12 50	15 00	37 50	$ 5 00		5 00	25 00	83 02	258 51	409 03	2,000
Bethany	I L Taylor	John Ranagier, Whistler	202	25	3 70	2 85	65 61	72 16	3 30		3 30	5 87	122 99	613 48	817 80	2,000
Bon Secour †			72													500
Citronelle	E M Chase	T B Jernigan, Citronell	28	1	20 00	15 00	15 00	50 00				9 26	5 00	245 36	309 62	1,200
Crichton	G W McRae	W A Ulbricht, Crichton	38		2 50	2 00	24 50	29 00						81 50	110 50	
Daphne	C H Morgan	W W Stewart, Daphne	72		2 93	15 97	11 20	30 10				3 02	151 91	132 00	317 03	1,000
Escatawpa	A T Sims	E G McRae, Escatawpa	13	1			2 06	2 06						55	2 61	
First Swedish	F J Liljegren	J A Edfeldt, Robertsdale	46		8 00	16 75	29 53	54 28				5 00	224 67	799 56	1,083 51	2,000
Foly	J D Wilkes	W H Monteith, Foley	20	8	1 11	1 25		2 36				1 48	1 50	145 80	151 14	
Grand Bay	C H Morgan	Dexter Russell, Grand Bay	31		8 00	21 15	45 18	74 33	5 00		5 00	23 37	507 46	119 55	729 71	1,000
Meaherville		J Z Bryars, Plateau	115	1	20 05	6 36	3 40	29 81					34 40	164 15	228 36	1,200
Mobile, Dauphin Way	E E George	R L Howell, Mobile	123	22	114 54	190 88	71 37	403 79	12 54	25 00	37 54	42 78	261 32	1,210 83	1,956 26	9,000
Mobile, Palmetto St.	J W Sandlin	J E Patterson, Mobile	511	70	674 30	215 18	117 14	1,006 62	30 50	7 55	38 05	103 46	588 99	1,733 01	3,470 13	10,000
Mobile, St Francis St	W J E Cox	W A Alexander, Mobile	762	11	1,480 73	909 23	902 06	3,292 02	560 80		560 80	411 89	1,295 41	4,467 91	10,028 03	50,000
Newills Chapel		L H Newell, Spring Hill	21		5 00		15 20	20 20				3 00	4 00	50 70	77 90	300
Oak Dale	G W McRae	T W Davis, Mobile	45		1 00	50	4 70	6 20						147 50	153 70	1,500
Point Clear	C H Morgan	H O Oswalt, Point Clear	22		3 00	6 41	5 90	15 31	1 84		1 84	7 90	327 00	71 58	423 63	1,500
Providence †			72													
Semmes	J M Kailin	J A Wulff, Semmes	29	7	8 81	9 90	10 71	29 42	2 00		2 00	6 80	124 45	153 84	316 51	600
St Elmo †			28													
Shellbanks	J D Wilkes	J A Nelson, Gasque	104	8	10 00	9 07	11 49	30 56				15 51	45 64	378 30	470 01	600
Shiloh	E M Chase	E O Langner, Deer Park	27		3 00	7 00		10 00					104 75	110 02	224 77	800
Theodore	J D Anderson	J M Cook, Theodore	61	11	2 00	8 40	15 20	25 60	3 87		3 87		1,535 14	301 00	1,865 61	1,500
Union		W L Fields, Grand Bay	131	7	10 00	10 00	15 50	35 50				13 33	96 28	4 10	149 21	1,000
Vinegar Bend		A R Turner, Vinegar Bend	82	20	70 98	35 80	45 70	152 48	21 22	17 50	38 72	20 00	669 20	559 72	1,440 12	5,000
Wheelerville	J M Kailin	R L Marphin, Mobile	56	4	2 86	10 24	8 32	21 42	1 75		1 75	5 00	47 20	167 50	242 87	500
Wilmer	J M Kailin	J E Emmons, Wilmer	24		2 75	12 91	4 00	19 66	3 60		3 60	4 15	37 98	106 72	172 11	1,000
Zion		J L Pollard, Mobile	74	5	40 00	34 95	46 15	121 10	5 09		5 09	15 67	2,606 00	430 10	3,177 96	2,500
Collected at Assn												32 15			32 15	
Total			3145	258	$2,616 91	$1,618 53	$1,544 83	$5,780 27	$656 51	$109 55	$966 06	$790 35	9,221 26	$13,108 47	$29,600 41	$102,200

Montgomery Association—Moderator, G. G. Miles, Montgomery; Clerk, W. R. Sawyer, Montgomery. Next Session (27th) with Prattville Church, Sept. 9, '08

Adams Avenue	John Bass Shelton	Willis Chandler, Montgomery	476	46	$ 295 50	$ 105 34	$ 59 98	$ 460 82	$142 25	$ 60 75	$ 203 00	$101 57	$223 72	$3,246 62	$4,235 73	$10,000
Autauga Line	R H Hudson	Mrs. L. Lowery, Deatsville	50	3	54	1 53	2 36	4 43	65		65		85	52 50	58 43	300
Bethany	D S Martin	A J Taylor, Sistrunk	21		4 00	6 75	10 04	20 79	3 00	2 82	5 82	8 55	6 00	76 00	117 16	700
Bethel	W J Elliott	W L Hairston, Fort Deposit	304	35	65 00	36 53	15 64	117 17		12 00	12 00	29 35	10 00	603 45	771 97	5,000
Bethesda†			52													
Brewer Memorial	E L Craig	J L Taylor, Cecil	35	6	2 00	4 60	15 83	22 43	5 00		5 00	44 00	26 25	161 89	259 57	1,000
Clayton Street, Mont	J W O Hara	T H Andrews, Montgomery	379	18	239 00	362 22	239 07	840 29	43 05	145 85	188 90	137 92	188 17	1,950 93	3,366 21	8,000
Coosada	R H Hudson	L W Pierce, Coosada	21	3	3 80	4 75	9 78	18 33	1 00	2 75	3 75	1 65	14 00	196 65	233 78	1,000
Deatsville		E L Powers, Jr, Deatsville	57		2 00	4 74	3 63	10 37	3 07		3 07	7 29		98 60	119 33	1,800
First, Montgomery	C A Stakely	M D Pepperman, Montgomery	835	8	949 13	727 95	460 51	2,137 59		2,600 00	2,600 00	162 24	63 95	9,546 05	14,509 83	6,000
Fitzpatrick	W J Elliott	John Gray, Fitzpatrick	58	2	9 50	8 15	18 06	35 71	10 00		10 00	70 00	6 06	349 50	471 27	2,000
Hayneville†			6													
Highland Ave, Mont	J H Bush	C L Brown, Montgomery	79	6	30 78	39 49	55 70	125 97	5 00	4 50	9 50	5 00	53 53	1,014 05	1,208 05	
Hope Hull†			16													
Letohatchie		C W Powell, Letohatchie	12			2 50	2 50	5 00	3 00		3 00					
Lowndesboro	David Bryan, supply	R Meadows, Lowndesboro	43		16 99	8 65	38 21	63 85	2 00	52 00	54 00	35 25		218 25	371 35	2,000
Mt Hebron	A C Swindall	John Hogan, Speigners	103	5	10 68	9 89	13 49	34 06	17 22		17 22	6 90	5 30	486 98	550 46	900
Mt Lebanon	J A Jones	W F Niblett, Ramer	20				5 00	5 00	2 00		2 00			76 50	83 50	300
Mt Zion	E L Craig	G W Johnson, Montgomery	12		5 00	4 75	12 00	21 75						52 50	74 25	800
Pine Level†			52													
Prattville	E E George	Eugene Ballard, Prattville	409	71	601 60	526 25	209 02	1,336 87	38 25	245 00	283 25	76 65	139 25	1,956 00	3,792 02	13,500
Ramer	J S Yarbrough	J D Harris, Ramer	95	6			48 05	48 05						165 10	213 15	800
South Side, Montg'y	S A Cowan	F E Dyer, Montgomery	174	11	30 52	25 38	81 41	137 31	12 86	76 39	89 25	97 24	116 17	1,716 32	2,156 29	7,000
Union†			7													
West End, Montg'y	Robert Jones	W H Breed, Montgomery	135	8	11 90	10 53	73 36	95 79	6 85		6 85	10 93	3 10	418 40	565 07	2,000
Wetumpka	W J Elliott	Cabot Lull, Wetumpka	164	18	45 32	65 44	75 58	186 34	10 00	35 00	45 00	47 97	10 00	876 64	1,165 95	6,000
Collection at Assn					5 70	4 03	4 03	13 76				24 30			38 06	
Total			3615	246	$2,328 96	$1,959 47	$1,453 25	$5,741 68	$305 20	3,237 06	3,542 26	$866 81	$866 35	$23,311 78	$34,328 88	$70,100

Mud Creek Association—Moderator, Elder A. White, Bessemer, *6; Clerk, S. A. Parsons, Adger, *1. Next Session (37th) with Valley Creek Church, Oct. 14, 1908

Concord	R H Long	D G Knight, Bessemer, *5	146	11	$4 35	$11 52		$15 87				$ 4 35		$ 93 00	$113 22	$1,000
Hopewell	A White	G R Davis	81									5 00		16 90	21 90	600
Mt Ida	A White	A P Waldrop	71	11								3 30		23 35	26 65	
Mud Creek	C M Cloud	W C Cargile, Adger, *1	155	3	4 70			4 70				4 00		85 00	93 70	1,500
Rock Creek	M C Huey	G D Riley, Bessemer, *6	51									1 00		2 00	3 00	500
Union Grove	E H Tuggle	D J Gilber, Cordova	70	7										2 00	2 00	350
Valley Creek	R Hollman	T R Parsons, Bessemer, *4	94	3								1 00		53 40	54 40	500
Thirteen churches not represented			705													2,700
Collection at Assn												3 55	$6 63		10 18	
Total			1376	35	$9 05	$11 52		$20 57				$22 20	$6 63	$275 71	$325 05	$7,150

Muscle Shoals Association—Moderator, R. L. Quinn, Moulton; Clerk, Josephus Shackelford, Tuskegee. Next Session (89th) with Salem Church, Oct. 3,'08

CHURCHES	PASTORS	CLERKS	Members	Baptisms	MISSIONS				EDUCATION			Orphan's Home	Other Benevolence	Home Expenses	Grand Total	Value of Property
					Foreign	Home	State	Total	Ministerial	Endowment	Total					
Antioch					$ 10 00			$ 10 00							$ 10 00	
Austinville	J D McClanahan	A J Roper, New Decatur, *3	113	12	3 50		$ 7 00	10 50						$ 232 22	242 72	$1,500
Bethel	W J Briscoe	J C Love, Hartselle	100	1	5 33		10 67	16 00						78 00	94 00	200
Blue Spring	J E Roan	J W Weaver, Florette	68				1 35	1 35						50	1 85	400
Bellview†			24													
Central, N. Decatur	G L Yates	John A Thomason, Decatur	345	50	675 28	$372 45	399 08	1,446 81	$10 00	$250 00	$260 00	$ 30 19	$ 38 60	2,069 45	3,845 05	8,000
Cave Spring	J E Weaver	J M Ratliff, New Decatur, *2	20		1 50	1 50	3 00	6 00		47 00	47 00	1 50	2 00	113 50	170 00	300
Danville	Enoch Windes	U T Roden, Danville	28		4 20	3 15	4 95	12 30				4 05	3 20	93 15	112 70	800
Decatur, First	M A Gordon	E L Simpson, Decatur	104	1	25 00	25 00	10 00	60 00	12 50	119 09	131 59			1,103 19	1,294 78	1,800
Enon	R L Quinn	J T Wallace, Danville	142	10	10 00	3 81	13 00	26 81				18 00	6 00	106 00	156 81	700
Faulkville	O T Anderson	J K West, Faulkville	62	5	20 00	9 54	10 00	39 54		13 50	13 50	5 00		162 80	220 84	500
Friendship	D H Griggs	J H Herring, Basham Gap	22													
Fairview	R N O'Neal	C C Murphree, New Decatur	37	6		1 00		1 00				5 00		19 50	25 50	
Gum Spring (L)	O B Harris	W B Bond, Landersville	61		2 50	2 50		5 00						60	5 60	300
Gum Spring (M)	J E Roan	A W Roan, Hartselle	101	2	2 00		5 60	7 60		8 00	8 00			84 00	99 60	500
Harmony	L A Wear	Clarence Gillespie, Millsboro *	96	6	7 04	6 79	13 50	27 33					2 65	66 95	96 93	600
Hillsboro	R L Quinn		38	4		1 75		1 75					2 75	195 10	199 60	
Hartselle	O T Anderson	E P Johnson, Hartselle	80	1	34 00	20 00	10 00	64 00	8 00	12 00	20 00	39 30	72 85	274 15	470 30	1,250
Hopewell	W B White	R C Petty, Hartselle, *2	85	8						16 60	16 60			12 75	29 35	350
Lebanon	J D McClanahan	H J Thomason, Hartselle	111	5	3 50	3 00	3 50	10 00						13 50	23 50	600
Macedonia	W J Bricoe	Richard McCuller, N. Decatur, *3	30		2 50			2 50				51 34		37 50	91 34	
Mission Grove	R R Vaughn	V L Yates, Town Creek, *2		5		1 00	2 00	3 00						50	3 50	
Moulton	R L Quinn	H B Irwin, Moulton	58	6	10 25	4 82	38 79	53 86				4 00	14 00	259 39	331 25	1,250
Moulton Heights	J E Weaver	J M Herndon, New Decatur	72	4	1 00	2 50	3 50	7 00	1 00		1 00	2 00		70 00	80 00	1,100
Mt Hope	R L Wear	R C Jackson, Mt. Hope	131	9	19 47	6 00		25 47				15 25		194 20	234 92	800
Mt Nebo	W J Briscoe	R B Gibson, Faulkville, *3	38		5 00		1 00	6 00					12 00	10 50	28 50	500
Mt Pisgah	W J Briscoe	H A McClellan, Flint	131	2	13 50	5 00	14 20	32 70				12 00	13 50	267 00	325 20	1,000
Mt Zion	J E Eaves	W H Thompson, Hartselle	23		1 15	1 10		2 25						46 25	48 50	
New Decatur, First	Frank Ayeryt	S H Ponder, New Decatur	127	15	92 83	35 19	100 41	228 43	18 75	30 00	48 75	88 46	20 98	644 81	1,031 43	1,000
New Hope	J M Roberts	J W Leatherwood, Courtland	73	2			2 00	2 00				1 00		78 18	81 18	1,400
New Friendship	J E Roan	M J Blankenship, Somerville	90	5								1 95			1 95	300
New Center	W E Wright	R L Henderson, Somerville	80	7								10 00			10 00	200
Okolona	C C Clark	W R Leigh, Landersville, *1	100	7	3 37	2 00	6 61	11 98							11 98	400
Pleasant Hill	J L Stockton	Minor Aday, New Decatur, *3	102	9	4 00		8 00	12 00					9 95	32 60	54 55	750
Pleasant Grove	J M Roberts	M C Brugg, Moulton, *3	96	8	12 00	5 00	2 64	19 64						68 25	87 89	700
Rocky Creek	J E Weaver	J C Allison, Eva, *1	76	4	3 00	1 00	8 75	12 75				2 00		96 50	111 25	600

Salem	J M Roberts	H E Weatherwax, Moulton	84	25			4 00	4 00						101 75	105 75	500
Shoal Creek	J A Eaves	S H Tapscott, New Decatur, *2	68	5	2 00	3 00		5 00				2 60	2 50	35 40	45 50	500
Shady Grove†			67													
Sulphur Spring	R L Coffee	J F Taylor, Hillsboro, *1	51	3	2 00		4 00	6 00						23 85	29 85	250
Smyrna†			53													
Town Creek	R L Wear	J C Cowan, Landersville	114		11 95	3 56	8 41	23 92				9 00		17 00	49 92	800
Trinity	J L Stockton	B Gillentine, Trinity	19		4 65	5 65	6 50	16 80	1 00		1 00	1 00	1 00	41 50	61 30	700
Collection at Assn																
Total			2320	227	$992 52	$526 31	$702 46	$2,221 29	$51 25	$496 19	$547 44	$303 64	$201 98	$6,650 54	$9,924 89	$30,550

New River Association—Moderator, Elder G. W. Gravlee, Newtonville; Clerk, C. A. Beasley, Fayette. Next Session (38th) with Shepherd Church, Oct. 6.'08

Bankston	W W Dyer	J I Autrey, Bankston	82	6	$ 5 46	$ 4 75		$ 10 21				$ 3 00		$ 61 80	$ 75 01	$ 500
Caine's Ridge	Frank Wilson	J H Roberts, Fayette	45			3 50	$ 2 90	6 40						1 00	7 40	
Concord	J J Patterson	J N Black, Fayette, *4	173	19	3 00	3 00	3 00	9 00				5 06		92 75	106 81	500
Fayette	A B Metcalf	E P Goodwin, Fayette	187	14	20 00		110 00	130 00	$40 00	$250 00	$290 00	10 00	$435 00	868 50	1,733 50	3,000
Friendship	S L Rainey	R R White, Winfield, *1	99	6	2 70			2 70						52 55	55 25	400
Liberty	G H White	J V Montgomery, Bankston	55	3		55	1 50	2 05						50	2 55	500
Macedonia	W G Baker	D W West, Fayette, *4	70	14		1 26	50	1 76				10		45 30	47 16	
Mt Pleasant	W G Baker	C M South, Fayette, *4	126	2	4 10		2 21	6 31		25 00	25 00	1 50		65 98	98 79	500
Philadelphia	J A Trim	Charlie Brady, Bankston, *1	78	3	1 60	1 00	1 60	3 60	25	5 00	5 25	25	25	2 00	11 35	400
Pleasant Grove	S L Rainey	J R Palmer, Bankston, *1	23		2 55		60	3 15						75	3 90	100
Pleasant Hill	W G Baker	T E Newton, Fayette	62	4	5 00	5 25	2 00	12 25		10 00	10 00		3 25	76 80	102 30	400
Pilgrim Rest	Frank Wilson	A L McDonald, Fayette	61		3 15	4 15	2 75	10 05				3 00	2 00	1 00	16 05	400
Rehobeth	S L Rainey	W F Nichols, Fayette, *5	60	1	6 55			6 55						1 25	7 80	300
Rocky Mount	J S Townsend	W S Bobo, Covin	51											111 00	111 00	250
Shady Grove	G H White	J N Hollingsworth, Berry, *1	45	5			50	50						1 00	1 50	250
Shepherd	G W Gravlee	J W Wilson, Newtonville	65											506 50	506 50	500
Unity	S L Rainey	M E Reeves, Fayette, *3	66	1	1 50	1 50	1 50	4 50	1 25	1 00	2 25			21 80	28 55	400
Collection at Assn												8 20	6 10		14 30	
Total			1348	78	$55 61	$24 96	$128 46	$209 03	$41 50	$291 00	$332 50	$31 11	$446 60	$1,910 48	$2,929 72	$8,400

Newton Association—No Minutes could be secured.

North River Association—Moderator, G. D. O'Rear, Jasper; Clerk, J. S. Watts, Oakman. Next Session (74th) with Pleasant Springs Church, Sept. 8, '08

CHURCHES	PASTORS	CLERKS	Members	Baptisms	MISSIONS				EDUCATION			Orphan's Home	Other Benevolence	Home Expenses	Grand Total	Value of Property
					Foreign	Home	State Association B. and C.	Total	Ministerial	Endowment	Total					
Berry	J W Rodgers	I Mimms, Berry, *1	79		$ 3 00	$ 7 00	$ 4 00	$ 14 00	$ 5 00	$ 4 67	$ 9 67	$ 5 00	$ 6 89	$ 147 00	$ 182 56	$ 500
Bethabara	J I McCollum	E W Hudson, Berry	69	8	1 42	36		1 78				2 00	2 00	26 65	32 43	200
Bethel†			43													
Bethlehem	W G Baker	R D Kimbrell, Corona, *1	56	2										55 25	52 25	1,200
Blooming Grove	G W Gibson	N H Estes, Mary Lee	92				1 72	1 72	3 00		3 00			97 25	101 97	500
Carbon Hill		G L Guilder, Carbon Hill	129	21	8 00		100 00	108 00	10 00	20 00	30 00	10 00	40 00	710 50	898 50	1,000
Corinth	W Patton	F C Daniel, Cordova	44				45	45				1 00		79 10	80 55	300
Corona	J I McCollum	J A Huggins, Oakman	79	5	5 00	5 00	10 00	20 00	30 00	2 00	32 00	5 00	3 00	234 10	294 10	1,200
Flat Creek	C T Rogers	J H Freeman, Quinton	39	7			10 00	10 00						20 00	30 00	
Gamble Mines	J G Rogers	H F Atkins, Gamble Mines	46		8 00	3 40	10 50	21 90	4 50		4 50	26 00		162 50	214 90	525
Indian Head	— Newman	D D Harper, Cordova	106	4			25 31	25 31	3 00		3 00	2 25	12 55	255 39	298 50	3,125
Jasper		W D Manaseo, Jasper	190		60 75	121 90	159 25	341 90	100 75	205 30	306 05	55 60	26 80	1,623 28	2,353 63	10,000
Lebanon	Jas. Patton	W J Earnest, Patton	41	1										22 50	22 50	200
Liberty Hill	J A Huggins	J W Turner, Oakman	41				3 00	3 00				1 00		16 65	20 65	800
Liberty Grove	T P Sutherland	L L McCullars, Nauvoo, *1	99				50	50				3 30		27 85	31 65	300
Mt Zion	J M Kimbrell	J N Patton, Patton	79	3	1 00			1 00	1 00		1 00	5 00	1 00	40 85	48 85	300
Mt Joy	S W Clements	H G Amerson, Toledo	41				4 14	4 14	2 00		2 00	1 50		30 05	37 69	500
Mt Carmel	W Patton	J W Hyche, Cordova	74	1			6 00	6 00						92 00	98 00	800
New Prospect	O C Miller	W E Richardson, Jasper	131	30	5 30			5 30				4 37		106 97	116 64	800
Oakman	J I McCollum	J S Watts, Oakman	126	3	10 27	12 32	5 27	27 86	10 00	47 00	57 00	12 32		1,282 73	1,379 91	2,500
Oregonia	G H White	R B McCord, Berry, *2	48		1 55	1 80	2 20	5 55				1 00		8 75	15 30	750
Pleasant Grove	L A Morris	J M Rutledge, Oakman, *1	164	4			7 46	7 46						1 75	9 21	500
Pleasant Field		J D Richardson, Pleasant Field	55				1 30	1 30						1 00	2 30	500
Providence	J I McCollum	R F Sumner, Gayoso	122	2	5 77	5 24	2 85	13 86	1 11		1 11	6 41		126 25	147 63	500
Parish	W E Tomlin	A A Douglas, Pariah	53	9			3 36	3 36				2 00		259 26	264 62	400
Pleasant Springs	W Patton	E D Busbee, Drifton	66	7	70	1 00		1 70						52 25	53 95	300
Samaria	W Patton	T N Sherer, Jasper	76		1 00	5 00		6 00						70 65	76 65	300
Saragossa	D W Dickinson	C Richardson, Saragossa	36		2 00	1 00	1 00	4 00				3 00		94 30	101 30	300
Sulphur Spring	J T Jones	J L Jones, Corona, *2	30									50		50	1 00	
Townley	O C Miller	L W Wright, Townley	39			9 45		9 45				3 00		28 60	41 05	550
Union Grove	L H Baker	R F Cannon, Corona, *2	39									1 45		7 06	8 51	500
Zion †			15													
Collection at Assn								21 87				24 28	10 60		16 75	
Total			2347	107	$113 76	$173 47	$358 31	$667 41	$170 36	$278 97	$449 33	$175 98	$102 84	$5,680 99	$7,076 55	$29,350

Pine Barren Association—Moderator, Elder D. W. Ramsey, Pine Apple; Clerk, R. E. Lambert, Darlington. Next Session (59th) with Furman Church, Sept. 16, 1908

Ackerville	M M Wood	W A J Stewart, Ackerville	116	10	$ 51 20	$ 36 05	$ 26 70	$ 113 95	$ 6 63	$ 4 00	$ 10 63	$ 20 66	$ 7 75	$ 343 42	$ 496 41	$ 750
Allenton	M M Wood	T M Perryman, Allenton	39	2	56 57	33 81	43 92	134 30	11 05	14 45	25 50	64 55	15 35	235 00	474 70	500
Bear Creek	D W Ramsey	D P Watts, Caledonia	81	.....	10 00	16 00	9 00	35 00	5 00	.....	5 00	10 00	.....	127 00	177 00	6 0
Bells Landing	A J Gross	O H Spencer, Sallie	21	.....	6 00	2 00	4 90	12 90	.....	.....	.....	4 0	.....	54 00	70 90	500
Bethel	A P Majors	.....	51	.....	.....	.....	.....	.....	.....	.....	.....	.....	.....	.....	.....	.....
Bethsaida	M M Wood	D P Robbins, Snow Hill	128	2	39 26	75 98	68 11	183 35	11 42	25 91	37 33	47 52	26 45	607 45	962 10	2,950
Camden	.....	E O Rentz, Camden	100	14	21 00	3 85	11 96	36 81	.....	2 50	2 50	17 87	.....	404 60	461 78	3,225
Concord	D W Ramsey	J J Finklea, Buena Vista	101	.....	17 40	16 90	15 00	49 30	11 65	.....	11 65	23 90	10 35	302 00	397 20	1,310
Enon	A P Majors	R E Waren, O'Lea	126	5	2 50	3 25	4 80	10 55	1 60	.....	1 60	6 70	7 20	128 65	154 70	1,000
Flat Creek	.....	.....	1	.....	1 00	1 00	1 00	3 00	.....	.....	.....	2 00	.....	.....	5 00	.....
Friendship	J M Gilmore	J R Melton, Pine Apple	259	8	48 77	41 26	82 47	172 50	.....	.....	.....	40 26	.....	607 36	820 12	5,250
Gulletts Bluff	A J Gross	W E Burson, Nellie	63	5	5 95	5 00	4 00	14 95	.....	.....	.....	4 00	4 80	1 50	25 25	.....
Indian Springs	A P Majors	J E Fore, McWilliams	62	4	3 00	3 00	3 00	9 00	.....	.....	.....	2 00	.....	101 40	112 40	700
McWilliams	W N Huckabee	J C Sadler, McWilliams	33	6	1 00	2 00	3 25	6 25	.....	.....	.....	.....	2 00	87 60	95 85	1,350
Mt Pleasant	J M Gilmore	E E Bowen, Pine Apple	82	8	3 00	8 15	7 02	18 17	.....	.....	.....	3 01	.....	7 25	28 43	400
New Hope	A P Majors	T Reeves, Natches	64	.....	6 50	6 50	6 10	19 10	5 00	5 00	10 00	5 00	2 70	189 00	225 80	800
New Providence	A J Gross	J D Packer, Asahel	44	6	4 85	4 60	8 85	18 30	2 05	.....	2 05	6 00	3 15	122 00	151 50	.....
Pineville	J M Gilmore	M F Cater, Turnbull	77	9	6 64	14 91	80 05	101 60	.....	.....	.....	.....	2 75	166 95	271 30	3,000
Pleasant Hill	.....	J T Campbell, Shawnee	41	.....	.....	.....	.....	.....	.....	.....	.....	.....	.....	.....	.....	.....
Rock West	A J Gross	S J Irvin, Camden	11	5	10 00	.....	16 15	26 15	9 56	.....	9 56	5 00	.....	150 00	190 71	.....
Spring Hill	L C DeWitt	J D McKinley, Franklin	61	5	7 50	2 50	.....	10 00	3 55	.....	3 55	4 00	2 50	98 81	118 86	300
Collected at Assn	.....	.....	.....	.....	7 15	7 15	14 30	28 60	.....	.....	.....	16 16	.....	10 12	54 88	.....
Total	.....	.....	1561	89	$309 29	$283 91	$410 58	$1,003 78	$67 51	$51 86	$119 37	$282 63	$85 00	$3,744 11	$5,234 89	$22,625

Randolph County Association—Moderator, Willis P. Cofield, Wedowee; Clerk, W. H. Henry, Roanoke. *3. Next Session (8th) with Paran Church, Oct. 13, 1908

Antioch	W P Cofield	D C Camp, Newell	77	4	$15 00	$10 00	$80 00	$105 00	.....	$3 00	$3 00	$12 00	$7 62	$152 60	$280 22	.....
Bethel (East)	D W Kight	G A Sears, Lamar, *1	87	5	1 25	.....	5 79	7 04	.....	.....	.....	.....	.....	51 25	58 29	.....
Bethel (West)	G H Shadix	J S Vaughn, Wedowee, *1	21	.....	1 00	.....	3 95	4 95	.....	.....	.....	.....	.....	31 00	35 95	.....
Big Springs	N H Layton	C H Green, Wehadkee	111	23	.....	.....	.....	.....	.....	.....	.....	.....	.....	51 57	51 57	.....
Corinth	A Culpepper	O R Cochrell, Newell, *2	51	5	.....	1 00	20 16	21 16	.....	.....	.....	.....	.....	101 50	122 66	.....
Fellowship	A Culpepper	C L Hudson, Roanoke, *3	144	1	2 34	3 52	15 97	21 83	.....	.....	.....	8 11	4 00	137 00	170 94	.....
Handley (R'noke 2d)	W J Layton	J F Dorman, Roanoke	89	27	2 28	.....	11 70	13 98	.....	.....	.....	14 50	4 45	149 00	181 93	.....
High Shoals	A Culpepper	J R Stitt, Wehadkee	56	3	2 00	2 20	16 30	20 50	.....	3 06	3 06	5 26	1 00	101 25	131 07	.....
High Pine	J C Motley	E L Pool, Roanoke	53	.....	1 00	1 00	17 00	19 00	.....	.....	.....	.....	.....	1 00	20 00	.....
Liberty (East) †	.....	.....	30	.....	.....	.....	.....	.....	.....	.....	.....	.....	.....	.....	.....	.....
Liberty (West)	H R Moore	W L Cardwell, Viola	61	.....	5 00	1 75	4 00	10 75	.....	2 50	2 50	1 75	.....	14 40	29 40	.....
Macedonia	W P Cofield	G W Watson, Level Road	88	10	7 34	7 00	20 23	34 57	.....	.....	.....	4 75	4 60	151 30	195 22	.....
Mt Prospect	J D Johnson	J W Taylor, Lineville	126	.....	.....	.....	.....	.....	.....	.....	.....	4 75	.....	101 07	105 82	.....

Randolph County Association—Concluded.

CHURCHES	PASTORS	CLERKS	Members	Baptisms	MISSIONS				EDUCATION			Orphan's Home	Other Benevolence	Home Expenses	Grand Total	Value of Property
					Foreign	Home	State Association B. and C.	Total	Ministerial	Endowment	Total					
New Hope	I N Daniel	W L Cosper, Hightower	66	13								$ 3 85		$ 1 50	$ 5 35	
Providence	W P Cofield	J W Smith, Jr, Lamar, *1	146	25	$ 4 08	$ 5 00	$ 13 37	$ 22 45		$ 3 55	$ 3 55	7 65		127 00	160 65	
Pleasant Hill (South)	J B Strickland		13											70	70	
Pleasant Hill (North)	C W Holloway	R L Boyd, Wedowee	56	17			1 25	1 25				1 25		28 35	30 85	
Paren	W H Wright	J L Pritchett, Franklin, Ga, *4	86	5	4 51	2 75	10 00	17 26	$ 9 50		9 50	9 25		102 20	138 21	
Pleasant Grove	G H Shadix	G W Poor, Ocre	57	2			5 00	5 00				2 00		69 55	76 55	
Rock Mills	A S Brannan	T L Matthews, Roanoke, *2	61		3 00		10 00	13 00				3 31	$ 5 00	130 00	151 31	
Rocky Branch	G L Hicks	H C Boone, Wedowee	123	4	2 50		5 00	7 50				2 25	8 00	1 75	19 50	
Rock Springs	J B Strickland	A J Prichard, Hightower, *1	50	2	1 00		4 25	5 25	4 25		4 25			51 10	60 60	
Roanoke	T J Porter	H M Mickle, Roanoke	283	18	300 00	10 00	466 09	776 09	7 75	200 00	207 75	62 35	75 00	1,460 00	2,581 19	
Smyrna	J B Strickland	J G Daniel, Newell, *1	62	1					105 36		105 36			2 00	107 36	
Shiloh	R M Lovvern	W S McCarley, Graham	127	17	5 00	5 00	20 00	30 00		6 90	6 90		27 50	127 25	191 65	
Union Hill	C W Holloway	T T Kilgore, Roanoke	37				2 00	2 00	10 00		10 00	10 00	1 00	1 00	24 00	
Wedowee	W P Cofield	Hoyt Enloe, Wedowee	100	9	7 50	9 25	49 78	66 53		20 00	20 00	16 35		332 05	434 93	
Zion	I N Daniel	T J Benefield, Lamar	136	19	1 05		10 35	11 40				1 05	2 00	1 00	15 45	
Collection at Assn												25 82			25 82	
Total			2397	210	$365 85	$58 47	$792 19	$1,216 51	$136 86	$239 01	$375 87	$196 25	$140 17	$3,478 39	$5,407 19	

St. Clair County Association—Moderator, J. A. Embry, Ashville; Clerk, J. P. Montgomery, Ashville. Next Session (41st) with Bethel Church, Sept. 12, '08

Ashville	N A Hood	R T Nunnally, Ashville	143	14	$ 28 77	$ 14 70	$ 36 28	$ 79 75				$ 15 25	$ 42 88	$ 197 25	$ 335 13	$ 1,100
Beulah	I W Inzer	J H Falkner, Sterrett	138	5	2 00	19 45		21 45				3 75	44 60	81 50	151 30	1,000
Bethany	J M Jordan	W M Edge, Ashville, *3	87	20			50	50				1 00		80	2 30	
Bethel	B C Hughes	J F Wyatt, Odenville, *1	84	12	3 45	2 45		5 90				1 45	4 76	112 26	124 37	500
Cane Creek	A L Perry	E M Truett, Pell City, *1	24									1 00		50	1 50	200
Cedar Grove	W P Lovell	A P Oslin, Odenville, *1	46	13	2 75	5 25		8 00				2 91	4 05	58 90	73 86	400
Coal City	C W Henson	J W Moore, Coal City	177		10 15	11 39	9 23	30 77	$ 6 70		$ 6 70	3 15	42 40	367 24	450 26	2,000
Cooks Springs	C J Pike	J R Careker, Cooks Springs	63		105 30	5 00	30 27	140 57	3 26		3 26		150 00	597 00	890 83	500
Cool Springs	C J Pike	J L Ramsey, Ashville, *2	107	1	3 00	9 00	2 50	14 50					4 35	86 55	105 40	
Corinth	J C Harris	J T Griffin, Odenville, *2	39	2	1 10		50	1 60				4 45	9 01	30 73	45 79	
Dunavant	W I Brasher	J M Kendrick, Dunavant	10											50	50	
Friendship	J S E Robinson	J L Mize, Springville, *2	225	5		5 00		5 00						1 70	6 70	

Greensport	W O Palmer	Ira Harris, Ashville, *3	64	2	3 00	1 00	1 00	5 00						60	5 60		
Gum Springs	J M Chadwick	C A Jester, Ashville, *1	138	14		1 30		1 30				1 50		75	3 55	1,000	
Hopewell	W M Tullis	A B Thompson, Ashville	93	2		4 00		4 00						75	4 75	500	
Moody	I W Inzer	J W Adkins, Odenville, *1	96	6	8 00	25 00	8 00	41 00				9 00	15 60	112 16	177 76	750	
Mt Pisgah†			161														
Mt Pleasant	I W Inzer	J W Goddard, Eden, *1	210	23		27 50	8 95	36 45				20 00	19 51	168 93	244 89	1,000	
Mt Zion	F M Humphries	W A Lankford, Springville, *1	24	1	7 25			7 25						79 00	86 25	700	
Macedonia	Ira Harris	J W Arnold, Ragland	90	31		50		50						75	1 25		
New Hope (J Co)	S L Waldrop	B A Stone, Irondale	34	5								1 45	5 00	25 69	32 14	500	
New Hope (S Co)	H S Curtis	W B Robertson, Eden	98	9	12 30	25 63		37 93	2 50		2 50		36 95	105 39	182 77	1,000	
New Lebanon †			62														
New Prospect	W O Palmer	J W Edge, Ragland, *1	112										41 25	239 25	280 50	600	
Pleasant Ridge	C T Isbell	M O Isbell, Dunavant	30	2		20		20					30	1 00	1 50		
Providence †			129														
Pleasant Grove †			31			1 25		1 25				3 00		1 25	5 50		
Pleasant Grove (S Co)	C J Pike	W H Britt, Vandiver	103			1 25		1 25				1 25	25	1 25	4 00	1,250	
Pell City	J A Hendricks		55		3 10	23 00	9 75	35 85				1 25	14 32	241 00	292 42	1,200	
Ragland	Ira Harris	J J Wood, Ragland	46		1 00		1 00	2 00				65	4 50	84 61	91 76	500	
Reeves Grove	M Humphries	C W Beason, Steele, *1	100			2 00	9 50	11 50				3 50	2 70	22 85	39 95	500	
Rehoba		M A Pierce, Springville	38	1	2 00	7 85	5 24	15 09				13 60	1 00	1 00	30 69	150	
Trinity	J C Harris	O L Fulmer, Eden, *1	36			5 00		5 00				1 00		75	6 75	1,200	
Union Grove	J E Stevenson	A B C Goode, Ashville, *1	48		1 00	1 00	1 00	3 00				3 00	2 00	26 00	34 00	400	
Union Springs	J W Lawley	J W Hawkins, Odenville, *2	23											40	40	300	
Collection at Assn						18 06		18 06				24 18			42 24		
Total			2964	168	$194 17	$215 78	$123 72	$534 67	$12 46		$12 46	$116 34	$445 43	$2,647 71	$3,756 61	$17,250	

Salem-Troy Association—Moderator, R. A. J. Cumbie, Brundidge; Clerk, W. B. Darby, Henderson. Next Session (5th) with Zebulon Church, Oct. 14, '08

Ansley	W C Avant	W H Barnett, Ansley	76	11								$ 2 00		$ 1 00	$ 3 00	$ 500	
Antioch	J W Stewart	J E Johnson, Troy, *4	97	10	$ 2 00	$ 2 00	$ 2 00	$ 6 00	$ 1 00		$1 00	7 00		5 00	19 00	400	
Bethel	J W Stewart	W F Lamb, Banks	94	2	5 00	2 50	2 50	10 00				10 00		201 50	221 50	800	
Bethlehem	J W Stewart	A J Patterson, Brundidge, *1	37	7	2 00		2 25	4 25				4 00		75	9 00	300	
Brundidge	R A J Cumbie	B W Wood, Brundidge	223	16	20 85	13 65	66 84	101 34				71 00		831 00	1,003 34	7,000	
Caldwell	John R Caldwell	C C Bassett, Troy	7		2 00	2 00	3 00	7 00							7 00		
Chapel Hill	W C Avant	J R G Mills, Goshen, *2	79	12	2 50	2 50		5 00				3 00		1 60	9 60	300	
Ebenezer	J W Stewart	G M Morgan, Banks, *2	81	6		1 00		1 00				1 50		1 00	3 50	700	
Enon	J W Reynolds	J F Ingraham, Perote, *1	90	10	1 00	50	1 00	2 50	5 00		5 00	2 50		1 10	11 10	300	
Goshen	R A J Cumbie	C S Howard, Goshen	105	4		4 00	4 05	8 05				5 00		337 52	350 57	1,000	
Good Hope	J J Nelson	W H Whaley, Troy, *5	108	11	16 90			16 90				3 00	24 00	24 00	67 90	1,500	
Harmony	John R Caldwell	H H Curry, Troy, *3	34										13 00	75	13 75	500	
Henderson	E G Fenn	J D McLendon, Goshen, *3	85		7 06	4 36	6 70	18 12		$5 00	5 00	7 00		162 46	192 58	700	
Hepzibah	J J Nelson	Lester Whaley, Troy, *5	61	3	4 40	3 15	5 42	12 97						118 45	131 42	700	
Lebanon	John R Caldwell	J J Rushing, Troy, *7	98	2	2 00	5 80		7 80				4 16	75 00	9 15	96 11	500	
Mt Moriah	J J Nelson	C N Mallett, Curry	64	8												400	
Mt Pleasant †			25													150	
Old Lebanon	John R Caldwell	B F Kelley, Troy, *3	42	8	5 07	3 50	3 50	12 07					40 00	26 00	78 07	200	

Salem-Troy Association—Concluded.

CHURCHES	PASTORS	CLERKS	Members	Baptisms	MISSIONS: Foreign	MISSIONS: Home	MISSIONS: State Association, B. and C.	MISSIONS: Total	EDUCATION: Ministerial	EDUCATION: Endowment	EDUCATION: Total	Orphan's Home	Other Benevolence	Home Expenses	Grand Total	Value of Property
Orion	W H Simmons	W G Chancey, Orion	41		$ 9 27	$ 9 00	$ 9 00	$ 27 27	$ 2 00	$ 2 50	$ 4 50	$ 2 00	$ 22 05	$ 156 45	$ 212 27	$ 400
Pea River	R A J Cumbie	M W Bryan, Tennille, *1	43		2 00	1 00	2 00	5 00						1 00	6 00	700
Richland	James M Loflin	C J Griggs, Banks, *1	65		4 82	6 00	1 36	12 18						61 00	73 18	350
Siloam	W H Simmons	G R Townsend, Linwood, *1	51		37 75	11 75	5 25	54 75		25 00	25 00	10 00		195 80	285 55	
Shiloh	R M Hunter	J R Turner, Brundidge, *2	155	1	7 97	8 00	8 00	23 97		5 00	5 00	1 00		137 35	167 32	800
Shady Grove	J W Reynolds	T B Allen, Brundidge	80	8	2 50	2 00	3 00	7 50						1 00	8 50	600
Spring Hill		J N Baker, Troy, *10	153	18	2 46	2 00	2 00	6 46		5 00	5 00	2 00		210 30	223 76	700
St Johns	J E Johnson	U S Fuller, Tennille, *2	89	12		50		50						98 50	99 00	500
Starkville †			23													
Troy	Sam H Campbell	M A Carroll, Troy	502	4				958 19		50 00	50 00	247 75	93 95	2,834 18	4,179 07	30,000
White Rock	I E Meyers	J A Jones, Troy, *10	54		1 20	1 50		2 70				2 75		52 50	57 95	300
Zebulon	Olen Stewart	W R Arrington, Linwood, *2	73	8	2 00	2 00		4 00				2 60	16 00	691 50	714 10	600
Collection at Assn								75 85	29 60		29 60	32 66			138 11	
Total			2735	161	$140 75	$88 71	$127 87	$1,386 37	$37 60	$92 50	$130 10	$420 92	$284 00	$6,160 86	$8,382 25	$50,900

Sardis Association—Moderator, J. M. Hodge, Samson; Clerk, J. R. Blalock, Samson. Next Session (15th) with New Home Church, Oct. 2, 1908

Alberton	H S Nichols	W T Moore, Pink	56	3				$ 1 25				$ 0 50		$ 46 00	$ 47 75	$ 500
Beulah	J T Barnes	H O Wilks, Opp	51	8		$0 50	$0 75	1 25				1 00		81 70	83 95	1,000
Fairview	H S Nichols	J E Phillips, Samson	100	15								5 80		132 00	137 80	300
Hacoda †			13		$1 00	50		1 50				1 00		1 00	3 50	
New Home	J W Brooks	J W Brazile, Samson	79	9								5 25		2 00	7 25	800
New Prospect	H S Nichols	G D Barker, Samson	41											75	75	300
Piney Grove	J W Brooks	J B Weeks, Samson	87	5										40 00	40 00	500
Pilgrim Rest	T C McDurman	F E Bedsole, Pink	54	6										95	95	300
Sardis	Joseph Johnson	L P Geohagan, Hacoda	20											75	75	200
Union	T C McDurman	C A Anderson, Lowry	17											75	75	
Collection at Assn							6 40	6 40						2 15	8 55	
Total			518	46	$1 00	$1 00	$7 15	$10 40				$13 55		$308 05	$332 00	$3,900

Selma Association—Moderator, Lewis Johnson, Orville ; Clerk, J. W. Bailey, Pleasant Hill. Next Session (26th) with Sister Springs Church, Aug. 11, '08

Ash Creek †			9															
Benton †			15															
Bethany	J J Johnson	W J Dunklin, Sr, Collerine	17	3	$ 29 31	$ 21 73	$ 10 03	$ 61 07	$ 9 34	$ 8 00	$ 17 35	$ 15 75	$ 45 00	$ 148 95	$ 288 11	$ 1,500
Center Ridge	D W Ramsey	W C Swink, Minter	42		12 36	7 46	11 64	31 46				7 70		150 00	189 16	3,500
Emanuel	J E Barnes	A A Simms, Eleanor	34													
Hopewell †																
Mt Gilead	J O Bledsoe	J F Boyd, Benton	18		27 85	11 90	19 95	59 70		196 35	196 35	42 65	3 40	197 09	499 19	2,000
Macedonia †			20													
New Bethel †			32													
Orville	J L Jackson	T B Ham, Orville	52	2	10 00	10 00	10 00	30 00		51 00	51 00	10 00	75 00	560 56	726 56	4,000
Pleasant Hill	J J Johnson	F C Riggs, Pleasant Hill	67		123 84	35 00	59 00	227 84	4 25	135 15	139 40	58 79	58 00	362 61	846 64	2,500
Providence	J L Jackson	J R Moss, Hugo	68	2	32 75	11 00	43 40	87 15	11 00	277 50	288 50	22 00	98 00	565 00	860 65	3,000
Ruhama †			7													
Shiloh	J J Johnson	F D Stewart, Selma, *1	60		94 88	26 60	33 20	154 68	7 85	9 00	16 85	10 71	118 70	369 10	670 04	2,500
Sister Springs	J O Bledsoe	G W Ernest, Benton	43	3	2 58	6 75	8 95	18 28		7 00	7 00		45 12	154 76	225 16	500
Selma, 1st Church	J L Rosser	Edward Graham, Selma	426	9	595 40	517 61	649 97	1,762 98		6,737 68	6,737 68	265 00	26 75	2,495 21	11,287 62	68,000
Selma, 2d Church	S H Bennett	Ernest M Daffin, Selma	210	8	122 53	46 52	105 65	274 70	14 45	282 65	297 10	38 47	118 79	501 16	1,230 32	4,500
Town Creek	J O Bledsoe	H M Hardy, Tyler	62	1	17 37	10 00	22 78	50 15	2 00	114 51	116 51			591 51	758 17	
Collection at Assn																
Total			1182	28	$1,078 87	$704 57	$974 57	$2,758 01	$48 89	7,818 84	7,867 73	$471 07	$588 86	$5,895 95	$17,581 62	$92,000

Shady Grove Association—Moderator, Elder J. R. Colson, Phil Campbell ; Clerk, D. Y. Wisner, Phil Campbell, *2. Next Session (11th) with Orange Church, Oct. 20, 1908

Antioch	A A Gay	W J Duggar, Phil Campbell, *2	26									$ 0 10	$ 0 10	$ 0 35	$ 0 55	
Bethel	J R Colson	J H Stephen, Phil Campbell, *1	42	1								4 00		2 00	6 00	
Bethany	James Miller	J J Glenn, Hamilton	26	6		$ 0 10	$ 0 50	$ 0 60				1 40	65	21 35	24 00	$215
Bear Creek (1)	Enoch Winds	E C Burton, Bear Creek	32	2	$ 7 60	5 10	5 80	18 50				3 00	2 00	106 30	129 80	200
Bear Creek (2)	B F Shank	L C Bottoms, Nat'l Bridge	28	1	1 85	1 85	1 85	5 55				2 00		1 00	8 55	
Bethlehem	J T Thompson	S Posey, Haleyville, *1	109	5								1 00		2 30	3 30	
Beulah †			69													
Liberty Hill	J R Colson	L M Taylor, Phil Campbell, *3	81	5	2 25			2 25						1 75	4 00	
Line	J R Colson	D N Bobo, Hodges	68	4				17 80				1 00		55 70	74 50	200
Macedonia	Johnie Camp	O E Mills, Grenada	63	7	40	50	1 40	2 30				55	40	18 04	21 29	
Mt Vernon	W W Meherg	S M Garrison	21		1 00			1 00				25		1 50	2 75	
Mt Olive	D W Dickinson	W I Partain, Wiginton	64					4 50						50	5 00	
Mt Hope	M E Vickery	J F Downs, Bexar, *1	9											35	35	
New Hope	W N Taylor	A A Harp, Haleyville	79	2								50		1 65	2 15	
Orange	J B Camp	J W Reeves, Newberg, *1	44	2	85	70	50	2 05				60		20 75	23 40	
Phil Campbell	J T Thompson	J K Abercrombie, Phil Campbell	39	8	1 00	1 70	55	3 25				1 30		1 20	5 75	75
Pleasant Grove †			29													
St Paul †			41													

Shady Grove Association—Concluded.

CHURCHES	PASTORS	CLERKS	Members	Baptisms	MISSIONS				EDUCATION			Orphan's Home	Other Benevolence	Home Expenses	Grand Total	Value of Property
					Foreign	Home	State Association B and C.	Total	Ministerial	Endowment	Total					
Shiloh	A A Gay	W S Godsey, Hamilton	65	1		$ 1 00		$ 1 00				$ 0 50	$ 0 25	$ 1 25		
Single Spring †			48													
Shady Grove	J R Colson	T C Phillips, Phil Campbell, *2	116	8	$ 1 55	50	$ 0 50	2 55				2 50	25	2 25	$ 7 55	
Trinity †			31													
Union †			17													
Collection at Assn												19 00	10 15		29 15	
Total			1147	52	$16 50	$11 45	$11 10	$61 35				$37 70	$13 80	$238 24	$348 09	$725

Shelby County Association– Moderator, J. F. Averyt, Shelby; Clerk, C. W. O'Hara, Columbiana. Next Session (56th) with Siluria Church, Sept. 1, 1908

Bethesda	J D Martin	C C Seale, Wilsonville	143		$ 7 36	$ 6 70	$ 10 67	$ 24 73	$ 4 40		$ 4 40	$ 2 75	$ 9 30	$ 232 90	$ 274 08	$ 1,000
Bethel	C C Heard	J E Carden, Columbiana	48		6 06	4 33	4 36	14 75						73 00	87 75	800
Columbiana	C C Heard	W G Parker, Columbiana	76		21 00	22 00	31 95	74 95	25 25	$ 40 00	65 25	77 00	6 25	963 90	1,187 35	3,000
Calera			31													
Concord	D A Bailey	J L Stonecipher, Calera, *2	18	5										50	50	
Dogwood Grove	G W Freeman	Oscar Wood, Montevallo, *1	195	28	2 50	2 50	5 00	10 00				5 66		140 87	156 53	500
Enon	S Smitherman	Burton Lucas, Montevallo	80		3 36	5 36	4 06	12 78				6 17		77 08	96 03	250
Florence	R Jefferson	J M Crenshaw, Columbiana, *2	35				1 35	1 35						6 35	7 70	200
Garnsey	W A Darden	J N Faucher, Garnsey	19		3 25	1 55	5 40	10 20				6 25		171 58	188 03	
Helena	J M Cook	J H Lovelady, Helena	62	10									1 00	132 40	133 40	500
Kingdom	S Smitherman	W T Crumpton, Columbiana	124	5		2 25	11 60	13 85	43 77		43 77	13 06		162 40	233 08	845
Liberty	I W Inzer	J R Adams, Sterrett, *1	113	6		7 68		7 68	5 00		5 00	25 80		175 58	214 06	200
Mt Calvary	B C Hughes	J O Thomas, Columbiana, *3	36		1 00	1 05	3 17	5 22	5 00		5 00	1 08	1 71	54 80	67 81	500
Montevallo	W W Lee	C L Meroney, Montevallo	156	12	62 36	64 01	138 53	264 90	25 00	61 50	86 50	51 18	20 70	1,131 91	1,558 19	5,200
Mars Hill	W H Sellers	W J Nunnally, Helena	53	11	2 50	1 90	1 55	5 95				5 00	2 00	60 85	73 80	400
Macedonia	N J Jarvis	N L Jarvis, Montevallo	57						1 00		1 00	2 00		1 75	4 75	200
New Prospect, *1	J L Busby	A F Carden, Harpersville, *1	77	1	4 20	8 40	17 73	30 33	2 65	2 50	5 15	3 75	2 10	86 00	127 33	500
New Prospect, *2	J E Champion	J W Armstrong, Calera, *2	28	5			1 10	1 10						77 45	78 55	125
New Hopewell	C R Miller	J W Ratchford, Calera, *2	36	3			5 20	5 20						51 85	57 05	125
New Antioch	N J Jarvis	W O Dailey, Gurnee	36	12										1 80	1 80	100
Pilgrims Rest	N T Lucas	E W Atchison, Columbiana, *3	36	1										1 50	1 50	250
Rocky Ridge	G W Crumpton	P M Murphy, Columbiana, *3	50	1		1 50		1 50						29 50	31 00	200

Summer Hill	J L Busby	J E Johns, Columbiana	63	4	1 42	1 58	1 88	4 88					5 00			38 85	48 73	200
Shelby	C C Heard	L C Abbott, Shelby	69	1	10 00	13 00	40 25	62 25	15 00	15 00	30 00	5 00	6 00			244 70	348 95	1,000
Siluria	J A Davis	A J Oats, Siluria	42	6	1 00	1 00	3 00	5 00	50		50		50			138 55	144 55	
Collection at Assn					3 41	3 42	3 42	10 25				14 27					24 52	
Total			1679	111	$129 42	$148 23	$290 22	$567 87	$127 57	$119 00	$246 57	$223 97	$49 56	$4,059 07	$5,147 04	$16,095		

Sipsey Association—Moderator, Elder J. B. Ferguson, Samantha; Clerk, M. E. Mills, Holman. Next Session (19th) with Mt. Tabor Church, Oct. 22, 1908

Arbor Springs	J B Ferguson	H M Barnett, Samantha	97	8	$14 00	$14 00	$ 8 00	$ 36 50							$ 70 50	$ 107 00	$ 400	
Bethabara	S W Clements	E B Hendricks, May	50	11	1 20	1 50	2 65	5 35							519 25	524 60	500	
Big Hill			28		75	75	1 00	2 50							50	3 00	300	
Chapel Hill	J H Gardner	J W Sanders, Kennedy, *2	82	17			50	50							1 50	2 00	250	
Corinth	M E Mills	J A Mitchell Elrod	137	11	8 00	6 00	6 70	20 70							1 00	21 70	200	
Cross Roads †			23														300	
Double Branch	J H Gardner	J W T Ballard, Reform, *3	74	6			50	50							75	1 25	400	
Dunn's Creek	J B Ferguson	A J Lewis, Elbert	153	20	4 00	4 00	2 75	10 75							1 60	12 35	500	
Friendship	S W Clements	W E Spencer, Bunion	75	11	3 78	5 78	3 23	12 79							1 25	14 04	200	
Hopewell	G H White	J A Vick, Bankston	47	21	2 00	2 00	1 50	5 50							310 50	316 00	300	
Macedonia	L R Hallman	T H Oswalt, New Lexington, *1	72	1	9 24	8 09	50	17 83					$15 00		75 31	108 14	300	
Mt Hebron	F Wilson	D E Cribbs, McConnells	44	1	2 00	1 50	2 00	5 50				$ 5 00			50	11 00	100	
Mt Tabor	J A Estes	J A McCrarey, Reform, *1	26		1 00		50	1 50							50	2 00	200	
Moores Bridge	F Wilson	W D Andrews, Moore's Bridge	43	7	1 50	1 50	1 60	4 60							1 60	5 60	250	
New Hope	G H White	J P Wadkins, New Lexington	62	7	2 56	2 36	2 86	7 78							42 75	50 53	300	
Oak Ridge †			83														300	
Piney Woods			30		1 00	50		1 50							50	2 00		
Pleasant Grove	J G White	Bill McPherson, Berry, *2	30		1 25	1 00	2 75	5 00				2 25			50	7 75	100	
Pleasant Ridge	J H Gardner	E N Brown, Gordo, *1	115	2	3 00	2 00	75	5 75							1 25	7 00	500	
Salem	J B Ferguson	W F Dawson, New Lexington	148	23	7 30	7 35	8 35	23 00							2 00	25 00	500	
Spring Hill	S W Clements	E J Gum, Newtonville	105	11	2 00	2 00	1 50	5 50				50			1 00	7 00	500	
Collection at Assn								13 85				21 12	12 40		6 00	53 37		
Total			1524	157	$65 08	$60 33	$47 64	$186 90				$28 87	$27 40		$1,038 16	$1,281 33	$6,400	

Southeastern Association—No Minutes could be secured.

Sulphur Springs Association—Moderator, J. M. James, Arkadelphia; Clerk, T. D. Sloan, Sloan. Next Session (36th) with Good Hope Church, Oct. 9, 1908

Antioch †			44															
Active	J H Gilland	W W Abbott, Bremen	37	1											$ 1 00	$ 1 00	$ 200	
Arkadelphia	C A Owens	W F Dollar, Arkadelphia	91	8			$3 31	$3 31							54 45	57 76	700	
Cane Creek	T Carr	J F Creel, Warrior	89	6											27 00	27 00	500	
Creel	J W McCrary	W T Brewer, Creel	46												1 00	1 00	250	

Sulphur Springs Association—Concluded.

CHURCHES	PASTORS	CLERKS	Members	Baptisms	MISSIONS				EDUCATION			Orphan's Home	Other Benevolence	Home Expenses	Grand Total	Value of Property
					Foreign	Home	State	Total	Ministerial	Endowment	Total					
Fairview	R T Wooten	S R Morgan, Dora	88	9					$ 8 00	$10 00	$18 00			$ 18 00	$ 36 00	$ 300
Good Hope	W J McCrary	A J Woods, Sayre	94	2	$7 85			$ 7 85						59 61	47 46	600
Harmony	J C Thomas	T D Sloan, Sloan	80		75	$1 00	4 75	6 50				$ 3 25	$ 1 00	23 75	34 50	300
Mt Hope	W Dailey	T D Williams, Gravleeton	56	8					2 00		2 00	25		27 10	39 35	250
Mt Joy	J C Thomas	W E Dollar, Jr, Arkadelphia	56									90		1 05	1 95	300
Mt Olive †			49													
Mt Zion	A J Creel	J I Caddell, Warrior	128	1			3 00	3 00						78 40	81 40	500
New Mt Olive †			16													
New Prospect †			35													
Pilgrim Rest	T P Vandiver	A M Brassfield, Quinton	19	4			3 80	3 80						1 00	4 80	200
Pisgah	W Daily	M A Argo, Jasper	36	2								1 00		1 10	2 10	300
Providence	B F Shank	F T Lantrip, Dora	84	3			1 00	1 00						91 75	92 75	750
Pleasantfield †			13													100
Red Star †			19													
Sulphur Spring	J C Thomas	A S Young, Blount Springs	116											39 64	39 64	300
Union	J A Moncrief	W R Speakmon, Warrior	74		1 10			1 10				1 00		33 65	35 75	200
Collection at Assn							5 90	5 90				17 50	9 10		32 50	
Total			1270	44	$9 70	$1 00	$21 76	$32 46	$10 00	$10 00	$20 00	$23 90	$10 10	$438 50	$524 96	$5,750

Tennessee River Association—Moderator, R. L. Butler, Paint Rock; Clerk, Virgil Bouldin, Scottsboro. Next Session (51st) with Scottsboro Church, Oct. 1, 1908

Beech Grove	T E Pinegar	J F Isbell, Francisco	134	8	$ 5 00			$ 5 00				$ 10 00		$ 56 94	$ 71 94	$ 500
Bethany	C T Starkey	W H Grant, Scottsboro	87	16	5 00			5 00						160 92	165 92	500
Bethel		G W Matthews, Carnes	115	4	67 60	$ 1 70	$ 13 81	83 11		$10 00	$10 00	12 50	$15 00	175 25	195 86	1,250
Bridgeport	L W Sloan	W W Snider, Bridgeport	28	1	3 24	1 72	7 14	12 10				12 00		64 06	88 19	
Campbell,s Chapel	A N Varnell	T N Campbell, Scottsboro	36	5		75		75						44 70	45 45	
Caperton's Chapel	M Hill	J L Buckner, Fabins	72	18	3 00	1 62	15 26	19 88						26 84	47 72	500
Cave Spring	J A Hill	W T Lovelady, Olalee	84	2	5 00		2 00	7 00						45 05	52 05	500
Centennial	C T Starkey	W M Chandler, Rash	30		2 00		2 50	4 50				2 50		27 41	34 41	100
Center Point	R Howell	Fred McClendon, Scottsboro	70		23 00	86	2 20	26 06				9 75		102 60	138 41	500

Freedom	T R Hulsey	W R Henshaw, Estill Fork	92									6 00			90 50	96 50	500
Friendship	R Howell	W T Cooper, Fackler	121												66 85	66 85	300
Harmony	R Howell	J E Campbell, Scottsboro	69	5	40 00	31 71	17 48	89 19				32 00	17 04		71 40	209 63	500
Helton Memorial	C T Starkey	P H Coffey, Rash	99	5	25 00			25 00				12 50			63 05	100 55	1,000
Hollywood	J A Hill	G W Chapman, Hollywood	125		50 02	17 88	29 43	93 33	15 00		15 00	17 50			177 71	307 54	500
Langston	Jesse Ambrester	L H Clendenen, Langston	18	4	1 30	1 00	9 50	11 80							55 80	67 60	300
Larkinsville	M Hill	Mrs J M Manning, Larkinsville	22		4 00			4 00				4 15			51 25	59 40	600
Mt Ararat	A N Varnell	W G Isbell, Limerock	21			66		66				2 50			12 26	15 42	
Mt Carmel	E Winds	F M Williams, Bridgeport	36	3	8 00	3 00	1 55	12 55				4 55			60 00	77 10	
Mt Nebo	J F Perry	J P Cunningham, Rollytree	57	2	18 72	13 72	10 70	43 14				24 10			225 50	289 74	
Mt Zion	R Howell	P R Flowers, Section	86	4	2 00	1 00	2 00	5 00				1 00			43 50	49 50	
New Hope	James McCloud	J F Bell, Maxwell	41												55 50	55 50	200
Olivet	C T Starkey	W B Wheeler, Pisgah	31	9	10 00		5 70	15 70				15 00	2 00		393 99	426 69	
Pisgah	C T Starkey	J F Armstrong, Pisgah	199		58 86	5 00	21 48	85 34				50 90	60		132 29	269 13	700
Paint Rock	S C Richards	R L Butler, Paint Rock	38	2	57 50		21 42	78 92		25 00	25 00	84 60	17 75		851 50	1,057 77	500
Pleasant Hill	Samuel Sparks	J M Odell, Pisgah	69	15	3 18		7 32	10 50							60	11 10	600
Pleasant View		P H Whorton, Dutton	90	1	92	2 18	5 78	8 88	1 09		1 09	5 25			35 22	50 44	150
Scottsboro		B T Howard, Scottsboro	91	1	75 00	12 00	14 00	101 00		5 20	5 20	77 70			1,627 20	1,811 10	1,500
Stevenson	E Winds	W H Burks, Stevenson	19	2	8 90	3 74	6 08	18 72		20 00	20 00	10 00			131 00	179 72	
Trenton	C T Brown	J C Vandiver, Trenton	114		3 00	3 35	7 00	13 35							187 57	200 92	500
Zion Hill		D C Thackerson, Hytop	30	4											17 20	17 20	
New Life†			14												50	50	
Collection at Assn							14 67	14 67				31 15				45 82	
Total			2124	111	$476 24	$101 89	$221 02	$799 15	$16 09	$60 20	$76 29	$425 65	$52 39		$5,051 16	$6,404 64	$11,700

Tuscaloosa County Association—Moderator, H. B. Foster, ——; Clerk, John T. Bealle, Northport. Next Session (76th) with Tuscaloosa Church, Sept. 2, '08

Bethany	J T Bealle	W M Mills, Humphrey	117				$19 87	$19 87							$352 50	$372 37	$ 700
Bethel	A F Loftin	N N Browne, Coaling	54	1	$ 5 58	$ 5 05	4 25	14 88	$4 15		$ 4 15	$3 00			95 75	117 78	350
Bibbville	W W Cranmore	F F Gallant, Woodstock	48	15	4 06	3 00	3 00	10 06							78 50	88 56	100
Big Creek	W F Kerr	J R Bell, Coker	60	1	9 89	4 14	4 14	18 17				5 00			66 07	89 24	500
Big Hurricane	T E Sanders	J O Lawrence, Brookwood	147	13		10 95	6 25	17 20							78 75	95 95	550
Big Sandy	J H Payne		148												2 00	2 00	800
Brookwood	J M Smoke	L M Jackson, Brookwood	130	22	16 00	16 00	15 00	47 00		$13 00	13 00				720 91	780 91	3,000
Carroll's Creek	S E Hodge	S L Hassell, Northport	61	1	1 00	1 00	2 00	4 00				1 01			167 91	172 92	500
Cottondale	J H Payne	S S Keen, Cottondale	181	1											97 50	97 50	500
Duncanville	O P Langston	J H Pool, Duncanville	33	2	5 00	5 00	4 10	14 10							51 50	65 60	800
Flatwoods	J T Bealle	J H Anders, Northport	42	2	11 70	2 15	14 26	28 11	2 60		2 60	5 00			96 43	132 14	500
Gilgal	D Z Woolley	A W Thompson, Tuscaloosa	87	3	6 01	4 30	7 41	17 72		7 15	7 15	5 00			60 05	89 92	1,200
Goodwater		W A Boyd, Snyder	21	5		2 50		2 50							2 00	4 50	100
Holt	L S Foster	J M Kicker, Holt	76	11	16 00	15 00		31 00				3 13			677 85	711 98	2,000
Hopewell	J T Bealle	D A Browne, Tuscaloosa	65	3	7 30	7 30	7 35	21 95	2 60		2 60	3 20			51 02	78 77	800
Kellerman	D Z Woolley	J B Bridges, Kellerman	34	9	3 45	11 58	34 77	49 80	2 00		2 00	2 20			350 11	404 11	
Liberty	W G Hubbard	J S Hobson, Hagler	94	8								6 85			83 30	90 15	400
Little Sandy	D Z Woolley	J Henry Ryan, Tuscaloosa	47		7 51	5 00	9 30	21 81	2 60		2 60	3 80			1 40	29 61	800
Mt Olive	S E Hodge		109														400

Tuscaloosa County Association—Concluded.

CHURCHES	PASTORS	CLERKS	Members	Baptisms	MISSIONS				EDUCATION			Orphan's Home	Other Benevolence	Home Expenses	Grand Total	Value of Property
					Foreign	Home	State Association B. and C.	Total	Ministerial	Endowment	Total					
Mt Paran	J H Payne	D E Snyder, Snyder	61	8	$ 5 00	$ 2 00	$ 2 00	$ 9 00				$ 1 00		$ 61 50	$ 71 50	$ 700
Mt Pleasant	R W Mink	W R Brown, Cottondale	43	2	5 00	2 50	2 50	10 00						7 60	17 60	300
Mt Zion	O P Langston		130													500
Northport	A T Camp	Fleetwood Rice, Northport	233	13	53 90	45 00	71 72	170 62	$ 9 76		$ 9 76	25 00		1,639 07	1,844 45	5,500
Ruhama	W F Prince	R C Walker	37	5										61 50	61 50	450
Sardis	O P Langston	W W Williams, Cottondale	98		11 25	3 10	8 24	22 59		$ 5 00	5 00	5 00		30 20	62 79	600
Searles†			67													1,000
Tuscaloosa	L O Dawson	Robison Brown, Tuscaloosa	871	13	650 00	410 00	394 50	1,454 50	140 00	50 00	190 00	115 19		4,394 88	6,154 57	40,000
Vance	O P Langston	E R Lewis, Vance	41	2	5 00	5 00	5 00	15 00						275 50	290 50	700
Windham Springs	J T Bealle	W H Clements, Berry	85	11	3 54	4 00	4 75	12 29						64 00	76 29	500
Woodstock	M T Branham	W P Keeton, Woodstock	75	4	2 50	5 00	2 50	10 00				7 55		180 36	197 91	2,000
Collection at Assn					7 65	7 64	28 75	44 04							44 04	
Total			3295	155	$837 34	$577 21	$651 66	$2,066 21	$163 71	$75 15	$238 86	$191 93		$9,748 16	$12,245 16	$66,250

Tuskegee Association—Moderator, W. W. Campbell, Tuskegee; Clerk, Elder J. H. Wallace, Opelika. Next Session (63d) with Opelika Church, Oct. 13, '08

Antioch	A M Jenkins	H H Richardson, Roxana	73				$ 11 00	$ 11 00						$ 136 00	$ 147 00	$ 500
Auburn	M P Edwards	W V Jones, Auburn	239	15	$170 41	$100 59	230 23	501 23	$15 00	$ 19 05	$ 34 05	$ 51 25		1,193 53	1,780 06	3,500
Beulah	A W Langley	A P Franklin, East Tallassee	61	3			10 00	10 00				1 50		33 90	45 40	500
Concord	R F Stuckey	W C Murphy, Tuskegee	58	3	10 00	5 50	18 90	34 40				18 35		154 50	207 25	1,000
County Line			10		1 00	1 00	4 51	6 51				1 00		50	8 01	750
Cubahatchie	J H Wallace	J C Oswalt, Shorters	48		27 31	12 85	26 92	67 08	2 37		2 37	86 59	$ 1 75	271 94	431 66	250
East Tallassee	W R Whatley	G B Stearns, East Tallassee	118	12	10 00	11 15	57 94	79 09				10 00		432 87	521 96	2,500
Elam	W R Adams	S J Stearns, Notasulga	86	3	3 20	1 05	15 82	20 07				3 56	1 05	159 15	183 83	500
La Place	G S Anderson	R Y Williams, Shorter	25		3 00	3 00	6 00	12 00	5 00		5 00	14 75		176 10	207 85	1,000
Liberty	J P Hunter	R B Wright, Opelika	62	6	15 54		8 43	23 97		3 30	3 30	1 00		197 80	226 07	800
Loachapoka	J P Hunter	J L Wise, Loachapoka	61	6	4 75	2 00	27 64	34 39				7 00	5 00	146 55	192 94	1,000
Mt Pleasant	R F Stuckey	J R Segrist, Notasulga	136	20	5 00	5 00	15 00	25 00	2 00		2 00	16 10	3 00	200 25	246 35	1,000
Notasulga	A S Brannon	J D Barron, Notasulga	129	5	30 59	9 19	32 13	71 91				23 68	3 81	246 70	346 10	800
Opelika, First	W A Taliaferro	M R Meadows, Opelika	374	40	332 49	147 15	398 50	878 14		50 00	50 00	195 07		4,534 58	5,657 79	19,150
Opelika, Second	J H Wallace	H S Wallace, Opelika	61	22	1 86	1 35	8 00	11 46	25		25	35	25	77 25	89 56	
Pleasant Grove	J L Stough	J W Meadows, Salem	52		1 45	1 45	10 00	12 90				1 85		111 85	126 60	750

Pleasant Hill	D G Clements	T E Davis, Tuskegee	47	4		2 00	10 00	12 00				1 00		76 26	89 26	500
Pleasant Spring	J M Stond	A H Stephens, Tuskegee	47	17			5 00	5 60						37 10	42 10	1,000
Providence	J L Stough	D W Eckles, Salem	57	18	1 00	1 77	11 19	13 96				5 55		211 13	230 64	700
Rocky Mount	W T Bartley	J L Howard, Smiths	109	10	5 00	4 00	6 88	15 88				6 56		140 00	162 44	1,000
Salem (L)	J P Hunter	R P Floyd, Salem	43		4 04	2 35	15 74	22 13		7 00	7 00	11 50	1 16	151 93	193 72	1,000
Salem (M)	R F Stuckey	T A Bryant, Notasnlga	108	28	12 65	6 00	9 66	28 31				17 25	2 60	166 25	214 41	600
Shiloh	J L Stough	J L Chadwick, Upland	83	5	5 75	7 16	13 60	26 51				5 25		129 68	161 44	1,000
Society Hill	J P Hunter	T O Ingram, Marvyn	91	2	5 00	10 00	20 64	35 64	2 50	2 00	4 50	6 57	1 00	171 54	219 50	1,000
Tuskegee	R C Granberry	G C Wright, Tuskegee	114	24	295 44	267 11	108 75	671 30	16 90	106 00	122 90	47 30	11 00	1,302 81	2,155 31	16,500
Union Grove	J L Stough	C H Martin, Opelika	57	4	11 68	3 70	8 72	24 10				6 37	4 00	190 50	225 33	1,250
Wallace Chapel	A F Hart	G M Wallace, Cusseta	31	6	2 50	2 50	12 50	17 50	25	50	75	25	92	194 15	213 57	1,250
Elam (M)	George E Brewer	W L Simpson, Auburn	37		13 00	7 30		20 30	1 56		1 56	1 60	2 06	101 00	126 52	500
Collection at Assn							7 45	7 45				23 44		3 28	34 17	
Total			2417	253	$972 66	$605 37	$1,111 15	$2,689 18	$45 83	$187 85	$233 68	$564 69	$37 60	$10,949 10	$14,474 25	$60,350

Union Association—Moderator, W. G. Robertson, Carrollton; Clerk, Amasa T. Ezell, Gordo. Next Session (73d) with Bethlehem Church, Sept. 8, 1908

Arbor Springs	J A Estes	R H McDaniel, Reform	82	1	$ 3 07	$ 3 12	$16 23	$22 42	$ 5 67		$ 5 67			$ 53 00	$ 81 09	$ 300
Aliceville	E P Smith	T H Sanders, Garden	72	16	4 00	4 00	4 46	12 46	7 45		7 45	$ 2 50	$230 00	192 50	444 91	2,000
Bethel	A T Camp	J W Park, Ralph	241	4	40 83	24 22	30 75	95 80	20 22		20 22			1,904 00	2,020 02	1,800
Beulah	A R Lofton	W B Durrett, Snoddy	172	8	10 84	9 84	11 10	31 78	4 75		4 75	5 30	37 75	248 78	328 36	500
Big Creek	J M Mills	L L Jay, Carrollton	75	5	4 11	1 85	12 65	18 61	5 67		5 67		29 00	50 93	104 21	800
Bethlehem	J A Estes	G A Sanford, Reform	87	8	2 50	2 50		5 00					13 82	36 36	55 18	800
Carrollton	E P Smith	J F Hodge, Carrollton	93	21	21 20	20 79	56 17	98 16	54 28	$41 20	95 48	7 53	206 00	627 50	1,034 67	4,250
Cornelius Chapel	S E Hodge	J S Bealle, Buhl	81		1 50	2 34	2 50	6 34				1 02		28 10	35 46	200
Cross Roads	J A Mitchell	J M Heritage, Carrollton	42			80	1 50	2 30				2 40		29 31	34 01	250
Chalcedonla	S E Hodge	J V McAlister, Hulsey	51		50	1 00	2 00	3 50						1 50	5 00	200
Ebenezer	G W Kerr	R M Mills, Gordo	99	16	3 10		4 51	7 61	2 42		2 42	2 00	5 30	32 20	49 53	500
Ethelville	J M Cox	W P Huff, Ethelville	23		1 00		2 39	3 39	1 85	8 00	9 85	3 00	9 00	27 50	52 74	1,000
Fellowship	J A Mitchell	J R Pearson, Reform	48	7			1 30	1 30					16 75	3 90	21 95	300
Flatwoods	J L Ray	G L Barrett, Elrod	37	1	65	70	3 00	4 35	4 35		4 35		5 00	6 50	20 20	300
Forest	R A Lofton	W D Graham, Benevola	105		7 52		12 95	20 47	1 60		1 60	2 00		2 00	26 07	500
Fort Springs	S W Lindsey	A H Coleman, Steens, Miss	15											60 50	60 50	500
Friendship	G W Kerr	S F Pearson, Reform	16		1 00	1 00		2 00	1 50		1 50	1 00		4 50	9 00	500
Gordo	D O Baird	A T Ezell, Gordo	92	13	25 00	5 48	9 46	39 94	5 00		5 00	12 35	34 34	178 00	269 63	1,500
Grant's Creek	A R Lofton	R M Hill, Fosters	169	10	23 56	27 35	47 21	98 12	10 00	16 50	26 50	37 00	55 13	260 10	476 85	1,500
Hebron	J M Mills	J A Pearson, Reform	50		3 30	3 00	2 00	8 30	8 85		8 85	1 50	1 75	7 50	27 90	500
Hickory Grove	J M Cox	J D Manning, Ethelville	40	5	2 85	2 15	2 40	7 40						1 00	8 40	300
Kennedy	A B Metcalf	L S Yerby, Kennedy	70	3	15 45			15 45				20 00	29 50	96 70	161 65	900
Liberty	J A Mitchell	W D Wilkins, Reform	81		2 25		1 65	3 90	4 01		4 01	4 40	2 10	46 25	60 66	500
Millport	A B Metcalf	J S Keenum, Millport	82	9										1 50	1 50	800
Mineral Springs	J A Mitchell	J D Abrams, McShan	35	2	2 20			2 20				6 00		2 00	10 20	750
Mt Pleasant	D O Baird	W W Hall, Gordo	75		5 00		2 50	7 50				2 50		79 50	89 50	750
New Hope	A R Lofton	W P Barnett, Romulus	108	8	11 91	5 00	17 70	34 61	4 00		4 00	3 25	34 05	81 46	157 37	750
Pickensville	E P Smith	J E Wilkins, Pickensville	39		11 99	13 42	6 21	31 62	23 68	15 00	38 68	10 00		158 50	238 80	1,200
Pleasant Grove	O P Godfrey	J R Richardson, Kennedy	14													200

Union Association—Concluded.

CHURCHES	PASTORS	CLERKS	Members	Baptisms	MISSIONS Foreign	MISSIONS Home	MISSIONS State Association B. and C.	MISSIONS Total	EDUCATION Ministerial	EDUCATION Endowment	EDUCATION Total	Orphan's Home	Other Benevolence	Home Expenses	Grand Total	Value of Property
Prairie	J E Herring	M B Taylor, West Greene	64		$ 4 10	$ 2 25	$ 4 05	$ 10 40	$ 4 41	$ 1 50	$ 5 91		$ 24 63	$ 40 68	$ 81 62	$ 800
Reform	D O Baird	J I Keasler, Reform	99	21								$ 20 00	42 75	107 50	170 25	1,500
Shiloh	G W Kerr	B E Ray, Boom	101		12 00		10 24	22 24	2 33		2 33			84 44	109 01	700
Spring Hill (L)	J M Cox	J O Walker, Millport	94		2 00	2 00	2 00	6 00	1 50		1 50	3 05		2 50	13 05	500
Spring Hill (P)	J A Mitchell	J M Lofton, Archer	24	2									12 00	213 00	225 00	500
Stansel	J M Mills	Z J Hall, Stansel	50	17	3 00	4 00	4 50	11 50	4 00		4 00	5 00	35 00	78 50	134 00	800
Unity	G W Kerr	R E Colvin, Olney	104	11	3 46	3 36	7 74	14 56	5 40		5 50	10 04	21 00	117 86	168 86	1,000
Union Chapel	J A Estes	P A Bell, Stafford	33											41 00	41 00	500
Zion	J D Wims	D L Pate, Marquis	31											22 25	22 25	200
Collection at Assn					10 62	10 62	10 64	31 88				13 05			44 93	
Total			2797	188	$240 51	$150 79	$289 81	$681 11	$182 94	$82 20	$265 14	$174 89	$844 87	$4,929 32	$6,895 33	$20,850

Unity Association—Moderator, Elder F. M. Woods, Clanton; Clerk, Elder W. J. Ruddick, Stanton. Next Session (54th) with Billingsley Church, Oct. 7, '08

Alpine	J C Johnson	J T Jones, Jr, Plantersville	80	1	$ 1 50	$ 1 26	$ 2 83	$ 5 59	$ 1 30		$ 1 30		$ 1 55	$ 85 75	$ 94 19	$ 500
Autauga	J A Cameron	Leon Boon, Prattville	12		80	1 73	50	3 03	2 10		2 10	$ 0 80		29 05	34 98	500
Bethel	J D Deason	O W Weaver, Jones, *1	50	3		2 50		2 50				2 50		69 56	74 56	500
Bethesda	J A Jenkins	J H Jones, Independence	141	5	3 55	2 00	9 35	14 90	2 60		2 60	4 10	5 55	1,030 00	1,057 15	1,500
Bethsalem	M J Parrish	C L Wilkins, Billingsley	90	3										1,264 15	1,264 15	1,200
Billingsley	J A Jenkins	W W Carter, Billingsley	88	14	12 00	19 68	18 76	50 44	2 60		2 60	17 40	21 36	177 09	268 89	575
Big Springs	J E Johnson	T J Wright, Hillside	136		5 20	5 20	3 60	14 00	2 50		2 50	3 80		117 84	138 14	800
Canaan	W J Perdon	M Miller, Mountain Creek	88	4	10 00			10 00	2 00		2 00	3 50		145 79	161 29	700
Chestnut Creek	T J Deason	H A Harris, Cooper	142	25	4 50	4 50	1 35	10 35				1 65		127 71	139 71	500
Clanton	F M Woods	W I Mullins, Clanton	201	27	77 65	40 00	50 05	167 70	2 50		2 50	46 09	5 00	777 92	999 21	1,500
Concord	M J Parrish	J D Armstrong, Clanton	53	5	3 88	3 88		7 76				10 00		155 17	172 93	1,000
Corinth	J A Cannon	W B Jones, Rushton	66	3		1 75		1 75						78 59	80 34	500
Ebenezer		W O Perry, Stanton	172	9	28 75		2 34	31 09				5 50	10 25	146 00	192 84	1,500
Evergreen	J W Mitchell	George Overstreet, Jones, *1	135	6	27 23	10 00	12 40	49 63	4 73		4 73	5 00	8 05	106 00	173 41	800
Friendship†			27		1 50			1 50						1 00	2 50	
Harmony	W H Connell	J H Bates, Mulberry	30				4 05	4 05					6 00	1 00	11 05	500
Liberty	J L Hand	J E Cook, Deatsville, *2	106	5	2 80	2 80		5 60	2 50		2 50	3 15		77 75	89 00	500
Macedonia	M J Parrish	T E Traywick, Clanton, *5	112	30	2 00			2 00				3 02		59 34	64 36	600

Maple Springs†			87		7 00			7 00				1 00		1 50	9 50	
Maplesville	J W Mitchell	T U Crumpton, Maplesville	110	41												
Marbury	J A Smith	E L Thornton, Mountain Creek	219	67	602 90	73 20	$308 35	984 45	$ 5 00	$2022 36	2,027 30	265 27	571 00	1,768 66	5,616 58	2,500
Mt Carmel	R H Hudson	J B Chambers, Maplesville, *2	61	1	2 50	1 28	3 46	7 24	1 26		1 26	65	1 28	70 59	81 02	500
Mt Zion (1)	W S Cox	D H Mullins, Jemison, *2	47	5	3 00	2 50	2 50	8 00				5 25	1 50	209 40	224 15	600
Mt Zion (2)	J L Hand	J D Hand, Deatsville, *2	89	3	4 35			4 35				5 80		1 70	11 85	400
New Prospect	R H Hudson	L F Brown, Mountain Creek, *1	84	3	5 89	9 81	13 76	29 46	1 65	3 71	5 36	7 13	3 20	104 34	149 49	1,000
New Union	A C Yeargan	A E Davis, Verbena	21		4 40	4 45	3 05	11 90	1 72	1 00	2 72	2 80	1 60	29 55	48 57	
Pilgrims Rest	J L Hand	D W Rollinson, Booth	23	7	2 00			2 00				50		61 25	63 75	
Plantersville	D Bryan	W N Reynolds, Ridersville	80	4	2 00	3 00	3 00	8 00						168 50	176 50	1,200
Pleasant Hill	W J Ruddick	W J Apperson, Jones	19	2	2 00	1 75	6 85	10 60					1 35	51 00	62 95	
Providence	W W Robinson	Riley Robinson, Verbena, *2	136	8	3 55	10 00	3 55	17 10						163 04	180 14	400
Salem	W W Robinson	L A Caloway, Verbena, *2	97	6		2 00	2 00	4 00						91 98	95 98	400
Samaria	A L Foshee	E B Caloway, Clanton, *6	42	18										34 98	34 98	400
Shady Grove	J L Rosser	R B Barnes, Burnsville	13		3 75	2 65		6 40				2 50		1 50	10 10	800
Verbena	A C Swindall	J T Bland, Verbena	98	9	39 25	22 12	21 05	82 42	17 10	12 75	29 85	67 40	14 40	316 27	510 34	1,800
Collection at Assn					10 00	9 16	9 00	28 16				32 41	1 00		61 57	
Total			2960	312	$873 95	$237 22	$606 80	$1,717 97	$49 56	$2039 76	2,089 32	$497 22	$653 09	$7,526 47	$12,484 07	$23,675

Weogufka Association—Moderator, B. H. Vickers, Clanton; Clerk, Joshua Davis, Shelby. Next Session (27th) with Friendship Church, Oct. 7, 1908

Bay Springs	James Norris	R B Jordan, Shelby	87	1								$1 00		$2 00	$3 00	
Bethlehem	C H Lowery	W T Hamilton, Shelby	125	14										2 00	2 00	
Bethany	W T Penton	C B Huett, Verbena, *1	70	15	$3 00			$3 00				1 00		1 00	5 00	
Corinth	C H Lowery	R Vanderslice, Shelby, *1	43	4										1 25	1 25	
Friendship	J J Epperson	J D Kilpatrick, Marble Valley	52											1 25	1 25	
Holly Springs	John Clifton	V B Joiner, Weogufka	68											1 10	1 10	
Mt Moriah	J S Ruff	J A Little, Rockford, *1	83	2	50	$0 75		1 25					$1 35	1 00	3 60	
Mountain Spring			45									25		70	95	
New Bethesda	J W Jones	I J Davis, Columbiana	44	16										1 25	1 25	
New Site			50													
Paint Creek	W S Cox	H H Scroggins, Hillyer	38											1 35	1 35	
Pleasant Valley	Charlie Thompson	F M Willis, Birmingham	27	4										2 02	2 02	
Poplar Springs	A L Foshee	J J McDowell, Clanton	69	8								1 25		2 05	3 30	
Pine Grove	J F Bone	W J Honeycutt, Woodland	35	6										75	75	
Refuge	S B Culpepper	W M Wilson, Mountain Creek	25	10		50		50				2 95		1 00	4 45	
Sardis	W A Powell	J M McGrady, Rockford, *2	45	3										1 10	1 10	
Union	S I Blackman	O C Bates, Rockford	29											1 25	1 25	
Union Point	W S Cox	J N Miner, Clanton, *1	107	14										2 25	2 25	
Collection at Assn																
Total			1042	97	$3 50	$1 25		$4 75				$6 45	$1 35	$23 32	$35 87	

Yellow Creek Association—Moderator, Elder A. W. Green, Winfield; Clerk, Elder R. W. Clark, Sulligent. Next Session (48th) with Zion Church, Oct. 3,'08

CHURCHES	PASTORS	CLERKS	Members	Baptisms	MISSIONS				EDUCATION			Orphan's Home	Other Benevolence	Home Expenses	Grand Total	Value of Property
					Foreign	Home	State Association, B. and C.	Total	Ministerial	Endowment	Total					
Antioch	J F Willis	John Cutts, Guin, *2	33											$ 1 00	$ 1 00	
Bethabara	R E Cunningham	E B Foster, Kennedy	31		$ 4 35			$ 4 35						1 00	5 35	
Bethel (F)	C D Stewart	J M South	58	6										1 50	1 50	
Bethel (M)			96													
Blooming Grove	J F Willis	J W Smith, Blowhorn	67				$ 8 35	8 35		$1 00	$1 00			1 00	10 35	$ 500
Cody	W K Pennington	T T Williams, Fernbank	56	6	7 50			7 50						4 65	12 15	
Corinth†			45													250
Fairview	J F Willis	J B Anderson	40											1 00	1 00	
Fellowship	W C Woods	J E Oaks, Vernon	105	14								$ 3 25		1 50	4 75	
Friendship	R W Clark	W A Johnson, Bedford	69	10	1 40		$ 0 75	2 15				5 10		63 85	71 10	200
Green Springs	J T Flippo	W O Wilson, Guin, *3	42											1 00	1 00	
Liberty	A J Mayo	T W Johnson, Detroit	54	6										1 00	1 00	
Lovejoy	C D Stewart	G W Gosa, Beaverton	31		3 00			3 00						75	3 75	
Meadow Branch	W K Pennington	J E Trull, Kennedy	72	1	5 00	$12 25		17 25						1 50	18 75	
Mt Pisgah	W C Woods	J C Matthews, Vernon	36											1 00	1 00	225
Mt Zion	S M Waldrop	M Rainwater	23				2 25	2 25						60	2 85	
Mulberry Spring	W C Woods	J E Armstrong, Sulligent	66	14	1 78	1 77	11 80	15 35				6 35		55 00	76 70	250
Oak Grove	R E Cunningham	R M Weeks, Winfield	46											1 90	1 90	
Pleasant Grove	A W Green	G M Nelson, Hamilton, *3	88	1										2 10	2 10	
Pleasant Ridge	W C Woods	John Mays, Gatman, Miss	81	28			2 00	2 00				10 00		20 25	32 25	400
Prospect	W C Woods	A J Smith, Bedford	37	2	2 50		18 50	21 00				3 15		45 75	69 90	500
Shiloh	R W Clark	Jack Woods, Sulligent, *1	86	2			15 50	15 50				6 80		59 00	81 30	300
South Carolina	W W Smith	R H Ward, Fernbank	37	6										65	65	
Spring Hill	A W Green	W B Holliman, Winfield	76		5 00			5 00						1 50	6 50	
Sulligent	A N Reeves	A L Hill, Sulligent	52	2		2 40	12 47	14 87		45	45	8 37	$ 2 45	255 85	281 99	1,000
Union Chapel	W T Candle	J J Weeks, Crews, *1	73	5										5 75	5 75	
Vernon	R W Clark	Walter Ervin, Vernon	32	*3										50 50	50 50	
Walnut Grove	W K Pennington	P N Strickland, Millport	89	12	7 10			7 10						1 6	8 70	
Zion	A W Green	D W Bolan, Winfield	112	1		6 50		6 50						2 30	8 80	
Collection at Assn												21 46	11 25		32 71	
Total			1733	119	$37 63	$22 92	$71 62	$132 17		$1 45	$1 45	$64 48	$13 70	$583 50	$795 30	$3,625

Zion Association—Moderator, J. T. Watson, Aiken; Clerk, J. M. Head, Andalusia. Next Session (52d) with Adellum Church, Oct. 14, 1908

Adellum	R P Floyd	H B Wilson, Andalusia, *3	16	14	$ 2 62	$ 2 62	$ 31 00	$ 36 25				$ 7 20		$ 2 00	$ 45 45		
Andalusia	J J Hagood	J C Hill, Andalusia	400	36	147 00	169 00	105 71	421 71		$20 00	$20 00	88 74		9,982 60	10,513 05	$17,000	
Bethany	R P Floyd	A B Clark, Andalusia, *1	140	31			50 35	50 35				10 61		134 55	195 51	500	
Beda	W F Martin	C C Linhart, Ponds	70	15	22 50		6 75	29 25				14 59		153 00	196 84	800	
Carolina	J M Thomas	G C Gunter, Andalusia, *4	87	19	1 00		42 75	43 75				1 00	$ 0 60	45 00	90 35	200	
Conecuh River	J M Thomas	G W Mason, Andalusia, *6	74	1								2 50		35 85	38 35	300	
Fair Mount	G H Shears	Jacob Johnston, Red Level	290	49	6 45		59 76	66 21				15 25		204 60	286 06	1,500	
Five Runs	W E Ward	W N Lindsey, Andalusia, *4	36	18										508 35	508 35	500	
Florala	B S Railey	A N Wilson, Florala	309	30	100 00	7 05	75 00	182 05		5 00	5 00	78 00	7 60	1,469 87	1,742 52	4,000	
Friendship	T T Dobbs	G C Watson, Pigeon Creek	63	7	1 55	1 30	8 25	11 10				12 00		111 41	134 51	500	
Gautt	B P Floyd	M C Brogden Gantt	116	18	6 15		33 65	39 80						141 10	180 90	500	
Harmony	J P Graham	W D Patterson, Andalusia	26	2								2 75		55	3 30	200	
Hopewell	E W Smith	Tal Knowles, Andalusia, *6	140	32			18 75	18 75				9 60		81 70	110 05	300	
Liberty Grove	S W Raley	W T Acree, Andalusia, *4	109	21			47 10	47 10				2 15	11 90	52 75	113 90	400	
Magnolia	J M Thomas	—— Davis, Opp	64	24										3 75	32 75	600	
Midway	G H Shears	W H Hassell, Red Level	16									75		42 10	42 85	200	
Mobley Creek	G H Shears	J H Lunsford, Andalusia, *6	89	9		5 00	10 00	15 00	$10 00		10 00	3 25		55 30	83 55	600	
Mt Pisgah	S W Raley	E Sutton, Andalusia,	75	18	2 25	8 25		10 50				2 55		51 00	64 05	800	
Natural Bridge	H E Drauhon	D L Parker, Nat'l Bridge, Fla	33	3			5 00	5 00						1 00	6 00	200	
Newell	W F Martin	F M Leonard, Newell, Fla	20	3		1 00		1 00				75		36 25	38 00	300	
Oak Grove	A J Brooks	J F Broadie, Gantt	53	1										92 00	92 00	700	
Opp	P C Barclay	B F Barnes, Opp	152	40	18 86		23 25	42 11				18 27	8 00	705 50	773 88	5,000	
Paxton	D C Allen	J E Martin, Paxton, Fla	37	18			2 00	2 00				2 00		1 00	5 00	400	
Pleasant Grove	G H Shears	W I Hutchinson, Loango	90	15	2 00		15 00	17 00				6 45		75 85	99 30	700	
Pleasant Hill	S W Raley	J B Hicks, Florala	99	8								4 12		114 10	118 22	300	
Pleasant Home	J M Thomas	J N Padgett, Andalusia, *6	73	8	3 10			3 10						15 90	19 00	500	
Red Level	A G Spinks	W A Darby, Red Level	31	4	3 42	3 42	3 42	10 26				3 00		1 00	14 26	1,000	
River Falls	P M Callaway	E W Harp, River Falls	105	21		1 00	36 00	37 00		2 00	2 00		1 00	355 35	395 35	1,200	
Salem	E W Smith	D H Stone, Andalusia	39											28 15	28 15	150	
Sanford	P M Callaway	J H Buck, Sanford	42	1			12 24	12 24				15 70		119 15	147 39	800	
Searight	A J Brooks	Grover Moore, Searight					22 00	22 00						1 00	23 00	800	
Shiloh	A J Brooks	N O Matthews, Andalusia	25				2 00	2 00						52 50	54 50	250	
Sweet Water	C L Eiland	R R Stephens, Opp	29	2	2 50		6 15	8 65				3 00		61 50	73 15	500	
Zion	S W Raley	E L Faison, Brantley	94	13			12 80	12 80				1 25	1 36	58 75	74 16	800	
Collection at Assn								195 86				12 85	20 00		228 20		
Total			3092	481	$319 41	$198 64	$628 93	$1,342 84	$10 00	$27 00	$37 00	$317 83	$50 46	$14,823 78	$16,571 90	$43,000	

ALABAMA STATISTICS

FROM THE

SOUTHERN BAPTIST CONVENTION ANNUAL, 1908.

COMPILED BY LANSING BURROWS

ALABAMA.

ASSOCIATIONS.	Churches.	Baptisms.	Total Membership	Sunday Schools.		Value of Church Property.	Reported Contributions.			
				Number.	Enrollment.		Home Purposes.	Missions.	Other Benevolence.	Aggregate.
1 Alabama	11	95	959	6	293	$ 5,450	$ 27 68	$ 329 49	$ 95 73	$ 452 90
2 Antioch	24	108	1,591	16	741	13,000	2,755 89	598 17	245 09	3,599 15
3 Arbacoochee	8	------	604	4	257	5,000	----------	----------	----------	----------
4 Bethel	25	94	2,125	19	1,362	23,425	5,162 95	1,182 02	346 37	6,691 34
5 Bethlehem	22	161	1,694	14	718	11,200	2,411 06	438 30	163 20	3,012 56
6 Bibb Co.	28	75	2,607	21	1,348	19,500	4,457 62	639 56	446 93	5,544 11
7 Big Bear Creek	32	128	2,110	10	482	6,000	611 82	98 40	9 00	719 22
8 Bigbee	25	59	1,343	13	878	25,400	7,528 94	1,319 74	904 91	9,753 59
9 Birmingham	60	578	7,525	51	8,727	268,825	64,897 74	8,859 76	3,286 33	77,043 83
10 Blount Co.	30	253	2,011	13	908	10,000	1,399 73	195 76	139 00	1,734 49
11 Blue Creek	12	29	780	8	338	----------	16 51	33 22	20 25	69 98
12 Butler Co.	23	148	2,261	16	1,058	29,050	4,595 93	811 62	609 41	6,016 96
13 Cahaba	33	172	2,574	27	1,553	52,080	11,749 23	2,145 04	3,283 47	17,177 74
14 Calhoun	44	204	4,028	25	2,717	122,795	13,464 45	2,267 88	1,996 82	17,729 15
15 Carey*	36	------	3,024	22	1,755	16,000	2,500 00	300 00	200 00	3,000 00
16 Cedar Bluff	18	45	1,150	15	963	7,150	937 39	220 22	1,214 23	2,371 84
17 Centennial	15	65	1,016	9	545	21,350	2,270 50	1,334 63	611 13	4,216 26
18 Central	45	342	4,300	31	2,522	44,700	12,232 21	881 65	999 23	14,113 09
19 Cherokee Co.	27	85	1,679	12	723	10,205	1,260 58	201 35	97 73	1,559 66
20 Chilton Co.	20	151	2,256	18	982	10,950	2,983 22	161 02	496 63	3,640 87
21 Clarke Co.	50	287	4,345	36	2,036	38,200	14,515 70	1,504 81	717 56	16,738 07
22 Clay Co.	17	115	1,521	11	1,016	8,075	1,462 05	137 83	83 30	1,683 18
23 Clear Creek*	35	------	1,785	8	466	2,650	250 00	----------	----------	250 00
24 Cleburne	22	90	1,633	5	364	4,000	1,159 99	77 58	61 05	1,298 62
25 Coffee Co.‖	13	183	1,698	4	400	6,900	2,098 51	285 70	135 99	2,520 20
26 Coffee Co.§	20	208	1,859	10	662	8,950	1,269 64	133 39	107 99	1,511 02
27 Colbert	16	66	1,500	13	898	28,350	3,831 62	302 50	525 34	4,659 46

ALABAMA—*Continued.*

ASSOCIATIONS.	Churches.	Baptisms.	Total Membership.	Sunday Schools. Number.	Sunday Schools. Enrollment.	Value of Church Property.	Reported Contributions. Home Purposes.	Reported Contributions. Missions.	Reported Contributions. Other Benevolence.	Reported Contributions. Aggregate.
28 Columbia	33	351	3,771	24	2,183	$ 57,750	$ 10,985 86	$ 1,990 27	$ 1,047 73	$ 14,023 86
29 Conecuh Co.	23	119	2,075	15	1,110	32,000	9,703 69	803 34	674 36	11,181 39
30 Coosa River	40	267	4,137	30	2,410	50,300	10,144 43	2,901 74	842 68	13,888 85
31 Crenshaw Co.*	17	------	1,351	14	641	10,750	3,000 00	200 00	100 00	3,300 00
32 Cullman	43	261	2,906	19	1,267	10,585	56 52	170 49	89 57	316 58
33 DeKalb Co.	45	170	3,550	31	2,141	12,000	48 89	270 64	198 61	518 14
34 Elim †	11	45	709	9	373	4,375	1,037 62	123 65	49 69	1,210 96
35 Escambia	15	224	1,416	12	941	28,750	6,776 85	784 33	747 04	8,308 22
36 Etowah	29	125	3,095	16	1,734	45,330	13,764 15	1,064 46	400 62	15,229 23
37 Eufaula	18	69	1,743	13	1,130	41,400	5,789 30	1,027 58	2,168 15	8,985 03
38 Geneva	25	191	2,196	16	1,049	23,100	5,471 79	428 94	286 10	6,286 83
39 Gilliam Springs	20	113	1,645	14	1,006	5,900	1,143 15	1,245 23	48 64	2,437 02
40 Harmony Grove	18	24	1,129	9	594	6,000	1,144 00	235 65	23 52	1,403 17
41 Harris	15	70	1,422	13	965	20,150	4,189 13	767 99	452 38	5,409 50
42 Judson	26	211	2,499	13	933	10,000	2,134 84	447 34	----------	2,582 18
43 Lauderdale	13	144	974	8	1,098	13,350	3,639 01	762 14	101 48	4,502 63
44 Liberty, Central	8	41	582	4	148	----------	11 50	----------	----------	11 50
45 Liberty, East	37	298	4,030	27	2,371	47,100	8,388 41	1,859 40	1,286 87	11,534 68
46 Liberty, North	25	190	2,407	20	1,582	38,950	7,424 87	852 96	479 90	8,757 73
47 Macedonia	10	24	452	3	111	350	33 80	78 67	20 00	132 47
48 Marshall	29	262	3,078	26	2,354	15,470	3,789 80	662 59	263 30	4,715 69
49 Mineral Springs	15	37	763	9	569	5,150	506 96	44 77	45 12	596 85
50 Mobile	31	258	3,117	26	2,567	98,500	34,518 00	5,958 99	2,046 24	42,523 23
51 Montgomery	26	246	3,649	21	3,089	70,100	23,726 09	5,751 41	5,073 57	34,551 07
52 Mount Carmel*	12	------	618	----	------	----------	----------	----------	----------	----------
53 Mud Creek*	17	------	1,232	8	523	6,110	1,500 00	----------	----------	1,500 00
54 Muscle Shoals	42	237	3,320	30	2,016	35,850	6,795 99	2,245 50	1,057 84	10,099 33
55 New River	17	78	1,348	10	649	8,756	1,910 48	225 71	811 21	2,947 40
56 Newton ‡	23	183	2,784	15	1,196	16,000	4,785 05	473 80	471 02	5,729 87
57 North River	33	112	2,558	19	1,328	28,990	5,873 82	617 41	690 35	7,181 58
58 Pine Barren	21	89	1,561	15	804	21,420	3,744 71	1,003 78	449 00	5,197 49
59 Randolph Co.	28	210	2,197	24	1,819	31,000	3,621 06	1,205 61	614 57	5,441 24
60 Saint Clair Co.	40	168	3,121	26	1,509	17,650	3,094 14	546 67	128 80	3,769 61
61 Salem-Troy	30	161	2,732	14	1,163	39,700	6,457 31	431 19	573 97	7,462 47
62 Sardis	11	46	574	4	253	3,405	305 90	9 15	13 55	328 60
63 Selma	18	28	1,201	12	748	92,000	6,104 81	2,791 88	8,358 90	17,255 59
64 Shady Grove	24	52	1,036	8	400	725	238 24	61 40	70 65	370 29
65 Shelby	25	111	1,709	17	1,119	16,095	4,501 98	609 91	518 10	5,629 99
66 Sipsey	21	157	1,614	8	380	2,650	1,038 26	187 00	56 27	1,281 53
67 Southeastern	9	10	268	2	------	----------	10 55	13 86	----------	24 41
68 Sulphur Springs*	23	------	1,362	9	512	3,500	400 00	50 00	----------	450 00
69 Tennessee River	30	111	2,124	18	1,066	15,000	5,051 16	799 15	572 58	6,422 89
70 Tuscaloosa	30	155	3,295	25	2,433	66,250	9,748 16	2,066 14	430 79	12,245 09
71 Tuskegee	28	253	2,417	26	1,976	60,350	10,949 10	2,694 56	836 08	14,479 74
72 Union	38	188	2,797	25	1,296	30,850	5,683 60	681 11	440 03	6,804 74
73 Unity	36	312	2,960	29	2,319	23,675	7,526 47	1,717 97	3,239 63	12,484 07
74 Weogufka	18	97	1,035	4	314	2,500	16 40	11 87	7 80	36 07
76 Yellow Creek	30	119	1,763	6	248	2,050	606 50	157 72	78 63	842 85
77 Zion	34	481	3,107	21	1,535	42,500	14,823 78	1,410 84	391 84	16,626 56
Total	1921	10,839	161,408	1204	92,684	$ 2,013,601	$428,067 09	$72,904 45	$53,153 97	$554,125 51

* No minutes received; last reported statistics.

† Churches in adjoining States not included.

‡ Name changed to *Dale Co.* ‖ Formerly *Haw Ridge.* § Formerly *Pea River.*

Sunday School Statistics furnished by Sunday School Secretary of Alabama Mission Board.

SUMMARY OF DENOMINATIONAL STATISTICS—1907.

STATE	Associations.	Churches.	Increase By				Decrease By				Total Membership.	Contributed for Missions.	Contributed for All Purposes.	Value of Church Property.	Sunday Schools	
			Baptism.	Letter.	Statement.	Restoration.	Letter.	Exclusion.	Erasure.	Death.					Number.	Enrollment.
Alabama	76	1,921	10,839	7,437	380	629	7,253	1,325	1,370	1,276	161,408	$ 72,904 45	$ 554,125 51	$ 2,013,601	1,204	92,684
Arkansas	49	1,449	7,157	4,219	45	535	3,862	1,264	.....	727	92,821	34,326 71	225,048 19	926,783	544	30,014
Florida	23	548	3,067	2,387	.....	285	1,671	730	.....	317	34,756	24,613 81	194,125 17	675,955	284	16,999
Georgia	84	2,218	12,960	11,851	.....	867	11,928	2,223	.....	2,133	237,271	142,763 69	855,342 49	3,610,088	1,441	94,082
Kentucky	76	1,741	11,123	5,206	271	694	5,738	2,840	243	2,137	216,317	95,107 29	644,936 72	3,269,117	1,048	80,431
Louisiana	30	617	3,949	2,458	15	374	2,152	858	.....	380	50,711	21,406 27	158,920 58	555,805	317	16,400
Maryland	3	73	504	205	.....	82	225	206	.....	99	11,308	23,600 71	155,662 56	935,140	84	10,273
Mississippi	53	1,362	9,702	6,028	.....	498	5,148	999	32	995	124,483	57,572 46	438,294 86	1,517,516	647	38,242
Missouri	80	1,904	11,195	5,977	837	461	7,257	1,536	1,184	1,718	175,055	102,201 02	969,410 29	3,915,530	1,352	105,295
North Carolina	59	1,860	12,506	6,814	.....	1,243	6,558	1,997	.....	1,906	205,046	85,701 94	646,479 76	1,871,764	1,482	129,832
Oklahoma	39	885	4,908	4,652	129	555	2,997	940	.....	263	47,260	25,858 92	265,410 25	708,799	366	24,252
South Carolina	37	1,002	6,616	4,353	2	600	4,044	1,183	.....	1,090	118,455	72,998 66	432,773 80	1,797,441	931	65,650
Tennessee	52	1,608	9,179	4,656	215	516	4,809	1,262	288	1,606	158,081	52,378 31	402,906 66	2,205,634	892	64,362
Texas	121	3,042	19,910	17,341	590	1,159	15,501	2,581	306	1,504	245,808	216,564 93	1,171,442 87	3,476,419	1,402	97,459
Virginia	29	1,036	6,537	3,344	675	407	3,232	1,188	1,535	1,546	136,300	106,696 14	748,536 48	3,386,846	929	93,820
Totals	811	21,266	129,152	92,136	3,159	8,905	82,375	19,870	4,958	17,697	2,015,080	$1,134,695 31	$7,863,416 19	$30,861,438	12,923	959,795

Other States	1,144,053
Estimated colored membership in Southern States	1,900,000
Total in United States	5,059,133
Canada, including Maritime Provinces	120,111
Europe (English Handbook)	566,880
Asia (English Handbook)	161,832
Other lands (English and other sources)	93,949
Baptist membership in world	6,001,905

NOTES.

Sunday School figures comprise only such as are reported in minutes; in many instances no attention is given to this item.

Contributions for Missions include Associational, State, Home and Foreign objects.

Complete Sunday School Statistics

of the

Alabama Baptist State Convention

Showing

Sunday School Status of Each Local Church

and

Summary and Average by Associations

Also

State B. Y. P. U. Statistics

Prepared by
C. E. CROSSLAND, Sunday School Secretary
State Board of Missions,
P. O. Box 13, Montgomery, Ala.

NOTES.

This being the first time such tables are attempted, some errors are inevitable. Corrections will be made on request.

Columns "Teachers and Officers," Enrollment," and "Superintendent" were secured by direct reply-postcard system in April 1908. Churches marked with star (*) did not reply to inquiry and information is taken from printed minutes of 1907 Association.

Columns "Church Members" and "Baptisms" are taken from 1907 Association minutes. Only 40 Associations report the item of "Baptisms from Sunday School."

Column "Quarterly Pledge" is amount promised by the School each quarter (four times a year) for the support of the Sunday School Department. Column "Contributed" is taken from the books of the State Board. In order to have amounts credited here, sender must explain that remittance is for "Sunday School Missions."

Special attention is asked for the interesting two-page table of totals and averages on last page.

ALABAMA ASSOCIATION.

Church.	Church Membership.	Teachers And Officers.	Pupils on Roll (Total.)	Baptisms last year.	Superintendent: Name and Address.	Quarterly Pledge.	Contributed to S. S. Dept.
1 Antioch	102	4	27		G. P. Hawkins, Greenville		
2 Bradleyton	149				Has no S. S.		
3 Hickory Grove	51				No report		
4 Indian Creek	69				Has no S. S.		
5 Mountain Hill	28				Has no S. S.		
6 Ebenezer	64				Has no S. S.		
7 Panola	150	6	40	15	J. B. Wilson, LaPine, R. F. D.		
8 Sandy Ridge		7	30		W. P. McQueen, Letohatchie		
9 Steep Creek	88	5	30		J. W. Thomas, Hope Hull, R. 2		
10 Spring Creek	78	9	70		J. I. Perdue, Honoraville		
11 Union	96	6	60	2	T. E. Massey, Honoraville		
Totals	929	37	257	17	Totals		

ANTIOCH ASSOCIATION.

1 Black Creek	48	5	40		W. V. Canby, Bladen Springs		
2 Chalk Hill	142	6	40		J. H. Blount, Koeton		
3 Chapel Hill No. 1	39	7	45		J. B. Jenkins, Barrytown		
4 Chapel Hill No. 2	86	4	41		H. A. Johnson, Aquila		
5 Center Ridge	76	4	25		Not given		
6 Friendship	38	7	25		O. A. Blount, Bladen Sprgs		
7 Frankville	149	14	135		W. H. Elmore, Frankville	$1 25	$1 25
8 Hickory Grove	124	4	40		S. P. Singley, Souwilpa		
9 Healing Sprgs.	11	5	59		C. C. Hasty, Healing Sprgs		
10 Isney	97	7	80		C. D. Mason, Isney	$2 50	
11 Mt. Pisgah	73	3	35		S. C. Carroll, Melvin		
12 Rocky Ridge	86	6	35		J. L. Coaker, Millry		
13 Spring Bank No. 1	65	6	35		T. B. Shoemaker, Silas		
14 Spring Bank No. 2	144				No report		
15 St. Stephens	40				D. E. Wilson		
16 Womack Hill	23				W. A. Gibson, Womack Hill		
17 Leroy	55	6	40		E. S. Palmer, Leroy		
18 Shady Grove	22				H. C. Cansey, Healing Sprgs		
17 Bethany	30	4	25		J. G. Sullivan, St. Stephens		
20 Zion's Rest	45				No report		
21 Bogueloosa	71				No report		
22 Corinth	33				Has no S. S.		
23 Cedar Springs	21				No report		
24 New Hope	73				No report		
Totals	1591	85	660		Totals	$3 75	$1 25

BETHEL ASSOCIATION.

1 *Aimwell	174	14	50	5	D. P. Jowers, Aimwell		
2 Bethel	49	4	35		J. B. Perkins, McKinley		
3 *Bethlehem	107	5	40	1	Clinton Beverly, Octagon		
4 Beaver Creek	76				No report		
5 Deep Creek	170	10	115	20	D. E. Day, Nicholsville	$1 00	
6 *Catherine	63	6	28	2	Joe Lambert, Catherine		
7 County Line	67	5	40		H. C. Rikard, Arlington		
8 Flatwood	88	5	35		J. S. Phillips, Hugo		
9 *Friendship	125	18	170	3	Not given		
10 Hills	55	6	58		Dr. A. P. McArthur, Rembert		
11 *Hoboken	104	8	36		Geo. M. Smith, Nicholsville		
12 Lamison	70	4	20		H. H. DeWitt, Lamison		
13 *Linden	120	16	60	15	A. L. Hasty, Linden		
14 Myrtlewood	45				No report		
15 Mt. Pleasant					No report		
16 *Nanafalia	134	18	180		J. Q. Bailey, Nanafalia		
17 Pine Hill	140	9	81		C. L. Mason, Pine Hill		
18 *Putnam	79	4	50		B. G. Singleton		
19 Rehoboth	17				Has no S. S.		
20 Safford	68	6	40		A. R. Oxford, Safford		
21 Shiloh	115				Has no S. S.		
22 Thomaston	70	8	70		J. W. Buck, Thomaston		
23 Union Grove	114	6	56		J. E. W. Morris, Wayne		
24 Providence	7				No report		
25 Sardis	25	7	42		S. C. Parker, Thomaston		
Totals	2125	157	1206	44	Totals	$1 00	

ARBACOOCHEE ASSOCIATION.

Church.	Church Membership.	Teachers And Officers.	Pupils on Roll (Total.)	Baptisms last year.	Superintendent: Name and Address.	Quarterly Pledge.	Contributed to S. S. Dept.
1 Lost Creek	196	10	85		W. V. Pirkle, Ranburne		
2 Hepsaba	42	8	40		J. A. Stanford, Heflin, R6		
3 Pinetuckey	46				Has no S. S.		
4 Oak Hill	38	3	40		R. A. Barnet, Heflin, R6		
5 Central	33				No report		
6 Macedonia	61	7	64		T. Preston, Bowdon, Ga., R5		
7 Union	111				No report		
8 Pleasant Hill	99				No report		
Totals	2125	157	1206	44	Totals		

BETHLEHEM ASSOCIATION.

1 Barbara Locklin	32				Has no S. S.		
2 *Bethany	63	5	25		J. W. Cowan, Burnt Corn		
3 Drewry	37	7	50		L. R. Riley, Drewry		
4 *Elon	111	7	60		J. S. Coley, Hadley		
5 Excel	93	9	72	3	C. G. Griffin, Excel		
6 Hamilton Hill	85				No report		
7 Little River	30				Has no S. S.		
8 Maros	16				No report		
9 Mineola	81				No report		
10 Monroeville	113	8	96	8	D. M. Maxwell, Monroeville		
11 Montgomery Hill	46	6	25		L. F. Warren, Tensaw		
12 *Mt. Pleasant	55	3	35	2	Theo Harris, Eliska		
13 *New Hope	25	1	21		J. W. Cockran, Excel		
14 Oak Grove	109	6	40		M. Hendrix, Jones Mills R1		
15 Peterman	140	8	75	7	G. J. Buford, Peterman		
16 Pleasant Hill	83				No report		
17 Philadelphia	143	6	62	1	W. S. Nash, Tunnel Sprgs.		
18 Poplar Springs	84				Has no S. S.		
19 Ramah	128	6	30		J. H. Waters, Finklea		
20 *Rocky Hill	31	1	15		J. H. Ballard, Nero		
21 Salem	121				No report		
22 Zion	68	6	35		J. W. McNeil, Axle		
Totals	1694	79	642	21	Totals		

BIBB COUNTY ASSOCIATION.

1 Antioch	229	16	134		W. J. Jackson, Randolph, R. 2		
2 *Blocton, 1st	169	12	125		J. B. Davie, West Blocton		
3 Blocton, 3rd	109	10	85		A. D. Roland, Blocton		
4 Bethel	73	6	32		J. P. Harris, Centreville		
5 Briarfield	28				Has no S. S.		
6 Braehead	61	6	73		Toney Hammond, Blocton, R. 2		
7 Belle Ellen	8	6	65		W. A. Sumner, Belle Ellen		
8 *Centreville	107	9	53		J. C. Suttle, Vick		
9 Coleanor					No report		
10 Cedar Grove	79				Has no S. S.		
11 *Cahaba Valley	126	14	70		R. R. Owen, Piper		
12 Enon	77	9	52		H. H. Splawn, Centreville, R. 4		
13 *Eoline	18	5	30		Not given		
14 Free Springs	66				No report		
15 *Haysop	203	5	35		W. H. Stamps, Wilford		
16 Mt. Carmel	157				Has no S. S.		
17 Mt. Gilead	55	6	32		J. M. McCraw, Centreville, R. 5		
18 Mt. Moriah	97				Has no S. S.		
19 Mt. Zion	67	7	43		J. D. Holsomback, Centreville, R. 5		
20 *Mulberry	92	5	20		W. H. Hallman, Centreville, R. 1		
21 *McCully Hill	78	5	57		W. W. Cocke, Blocton		
22 *Rehoboth	146	6	55		J. J. Hicks, Lawley		
23 Randolph		7	65		J. J. Hicks, Lawley, R. 1		
24 Six Mile	95	8	50		J. M. Hays, Six Mile, R. 4		
25 Shoultz Creek	147	7	60		W. M. Stacks, Blocton, R. 1		
26 *Shady Grove	152	6	28		Davis Wallace, Randolph		
27 Spring Hill	53				No report		
28 Siloam		4	25		A. J. Vernon, Blocton, R. 2		
Totals	2607	159	1189		Totals		

BIG BEAR CREEK ASSOCIATION.

Church.	Church Membership.	Teachers And Officers.	Pupils on Roll (Total.)	Baptisms last year.	Superintendent: Name and Address.	Quarterly Pledge.	Contributed to S. S. Dept.
1 Burleson	108	5	75		Rev. J. W. Jones, Vina		
2 Bethlehem	86				No report		
3 Body Springs	80				Has no S. S.		
4 Bethel	44				Has no S. S.		
5 Beulah	67	5	50		J. W. Garvin, Newberry, R. 1		
6 Cedar Creek	33				Has no S. S.		
7 Evening Shade	81	5	59		Mr. Pink Hester, Frankfort		
8 Crooked Oak	232				No report		
9 Harmony		12	85		D. J. Bolding, Pleasant Site		
10 Duncan Creek	142				Has no S. S.		
11 Ebenezer	18				No report		
12 Little Bear C. No. 1	98	6	35		J. A. Richardson, Tuscumbia		
13 Little Bear C. No. 2	80	7	30		H. L. Blackbirn, Fordton		
14 Mt. Zion	106	3	25		C. C. Willis, Town Creek, R. 1		
15 Mt. Olive	44				Has no S. S.		
16 Mt. Moriah	107	4	25		P. H. Ligon, Hunter		
17 New Friendship	60				No report		
13 * New Union	115	6	20		J. W. Spencer, Alanthus		
19 Pléasant Ridge No. 2	104	6	40		W. C. Cameron, Russellville		
20 Shiloh	29				No report		
21 Spring Hill	20				Has no S. S.		
22 *Union Hill	50	7	36		D. J. Isom, Phil Campbell, R. 3		
23 Union	16				No report		
Totals	2110	66	480		Totals		

BIGBEE ASSOCIATION.

1 Beulah	56	6	50		G. C. Garrison, Cuba, R. 2		
2 Christian Valley	28				Has no S. S.		
3 Clinton	30	1	12		Mary W. Green, Clinton		
4 Concord	75	6	70		W. H. Phillips, Sr., Yantley		
5 Cuba	182	12	180		E. M. Shaw, Cuba	$1 00	50
6 *Clear Creek	50	7	36		A. Strickland, Jachin		
7 Demopolis	91	9	80		J. C. Kelly, Demopolis		
8 Epes	17	5	14		L. Lewis, Epes		
9 Eutaw	69	7	45		Jno. McKinley, Eutaw		
10 Friendship					No report		
11 Gainesville					No report		
12 Hopewell C.					Has no S. S.		
13 *Hopewell S.	22	4	25		R. L. Spidal, Belmont		
14 Livigston	71	14	130		W. H. Coleman, Livingston		$4 10
15 Mt. Hermon	21				No report		
16 Mt. Sterling					No report		
17 Mt. Lebanon					No report		
18 New Prospect					No report		
19 Rehoboth	62				Has no S. S.		
20 Shorts	65				Has no S. S.		
21 Siloam	137	5	40		F. M. Brown, Cuba, R. F. D.		
22 Sumpterville	41	6	27		H. B. Praytor, Sumpterville		
23 York	35	6	80		W. H. Walker, York		
24 Zion					No report		
25 Butler					No report		
Totals	1343	88	789		Totals	$1 00	$4 10

BLOUNT COUNTY ASSOCIATION.

1 *Antioch	88	7	66		B. F. Kirkland, Liberty		
2 Austin Creek	93				Has no S. S.		
3 Bethel	86	8	74	5	F. S. June, Altoona, R. 3		
4 Big Warrior	38				Has no S. S.		
5 Blountsville	49	7	104	1	A. S. T. Graves, Blountsville		
6 Brooksville	52				Has no S. S.		
7 Chepultepec	9				Has no S. S.		
8 *Cleveland	130	9	110	15	J. M. Pass, Cleveland		
9 Countyline	43				Has no S. S.		
10 Friendship	167	8	67	12	J. W. Sims, Boaz, R. 5		
11 Harmony	94				Has no S. S.		
12 Liberty Hill	42				Has no S. S.		
13 Lystra	39				Has no S. S.		
14 Macedonia	76				Has no S. S.		
15 Mt. Carmel	45				No report		
16 Mt. Pleasant	114	5	47		N. H. Leach, Altoona, R. 2		

BLOUNT COUNTY ASSOCIATION—Continued.

Church.	Church Membership.	Teachers And Officers.	Pupils on Roll (Total)	Baptisms last year.	Superintendent: Name and Address.	Quarterly Pledge.	Contributed to S. S. Dept.
17 *Mt. Tabor	108	7	80	.....	W. A. Harris, Blountsville, R. 2	.....	.....
18 New Bethel	60	.....	.....	.....	No report	.....	.....
19 *New Hope	58	6	40	1	W. A Chance, Cullman, R. 8	.....	.....
20 New Home	59	.....	.....	.....	No report	.....	.....
21 New Prospect	61	6	30	.....	L. S. Dorman, Altoona, R. 2	.....	.....
22 Oak Grove	86	6	30	.....	Robt. Harden, Bangor, R. 1	.....	.....
23 *Oneonta,	46	9	59	6	O. A. Steele, Oneonta	.....	.....
24 *Pine Bluff	107	.....	.....	.....	C. A. Baty, Cleveland, R. 1	.....	.....
25 Mt. Pleasant	34	.....	.....	.....	No report	.....	.....
26 Pleasant Ridge	51	12	55	1	J. D. Stephens, Walnut Grove	.....	.....
27 Union Hill	91	.....	.....	.....	J. D. Stephens, Walnut Grove, R.2	.....	.....
28 Valley Grove	42	6	50	8	J. M. Brewer, Swansea	.....	.....
29 Cedar Grove	.....	.....	.....	.....	No report	.....	.....
30 Pine Grove	.....	.....	.....	.....	No report	.....	.....
Totals	2011	96	812	49	Totals	.....	.....

BIRMINGHAM ASSOCIATION.

1 *Adamsville	26	6	30	.....	J. A. Glover, Adamsville	.....	.....
2 Avondale	370	22	412	.....	J. H. Cooper, 3732 Ave. E	.....	.....
3 Bessemer	330	22	230	.....	T. B. Waller, Bessemer	$2 00	.....
4 *Brighton	200	15	105	.....	J. C. Vines, Brighton	.....	.....
5 Boyles	28	6	75	.....	J. C. Tidwell, Birmingham, R. 6	.....	.....
6 Birmingham, 1st	817	24	500	.....	C. A. Brown, 1126 S. 13th St.	.....	.....
7 Twenty-seventh St.	173	17	250	.....	H. M. Davis, 709 S. 25th St	.....	.....
8 Southside	.....	48	704	.....	D. H. Marbury, Brown-Maxz. Bldg.	.....	.....
9 *Twenty-first Ave.	233	13	195	.....	J. M. Willams, N. Birmingham	.....	.....
10 Calvary	.....	14	150	.....	T. C. Herring, 1322 13th Ave. N	$1 25	.....
11 Park Avenue	13	14	150	.....	T. T. Jones, North Birmingham	.....	.....
12 East	180	13	219	.....	W. L. Deal, 4710 11th Ave. N	.....	.....
13 Bellview	76	.....	.....	.....	Has no S. S	.....	.....
14 Bethany	.....	7	30	.....	Rev. T. J. Reynold, Trussville, R.1	.....	.....
15 Blossburg	27	4	60	.....	J. J. Atkinson, Adamsville	.....	.....
16 *Brookside	44	7	100	.....	C. G. Turnham, Brookside	.....	.....
17 Canaan	87	7	62	.....	L. L. Pumphrey, Morgan	.....	.....
18 Central	78	11	45	.....	G. W. Peoples, Pinson, R. 2	.....	.....
17 *Concord	56	11	91	.....	J. R. Whitson, Pratt City, R. 1	.....	.....
20 East Thomas	53	9	90	.....	A. H. Holcomb, Birmingham, R. 1	.....	.....
21 East Lake, Ruhama.	650	39	898	.....	Spright Dowell, East Lake	.....	.....
22 East L., 66th St.	120	10	225	.....	J. N. Martin, 6700 Underwood Ave	.....	.....
23 Ensley	283	14	360	.....	J. S. Faulkner, Ensley	$5 00	.....
24 Hebron	54	9	140	.....	G. C. Chaney, Leeds, R. 1	.....	.....
25 *Hunter Station	124	9	65	.....	J. C. Alexander, Birmingham, R. 1	.....	.....
26 *Hopewell	121	10	50	.....	P. Melinn, Pinson, R. 2	.....	.....
27 *Irondale	78	7	40	.....	E. J. McDanell, Irondale	.....	.....
28 Johns, North	13	8	60	.....	Ollie Sellers, Johns	.....	.....
29 Jonesboro	267	15	217	.....	W. J. Curl, Bessemer	.....	.....
30 McElwain	43	6	65	.....	W. B. Baker, B'gham, R. 5	.....	.....
31 *Mt. Olive	22	7	25	.....	J. B. Hitt, Trussville	.....	.....
32 *New Prospect	117	7	58	.....	J. W. Franklin, Birmingham, R. 9	.....	.....
33 Newcastle	36	9	165	.....	Jno. W. Curl, Newcastle	.....	.....
34 New Bethel	107	8	50	.....	Andrew Creel, Warrior, R. 2	.....	.....
35 Oak Grove	114	8	63	.....	E. D. McCombs, Pinson. R. 2	.....	.....
36 Packer Memorial	116	12	175	.....	J. Y. Bayne, Mill Vil, Avondale	.....	.....
37 Pleasant Ridge	146	7	100	.....	B. B. Waldrop, Bessemer, R. 5	.....	.....
38 * Pleasant View	.....	.....	.....	.....	E. W. Hendrix, Belle Sumpter	.....	.....
39 Pratt City	318	18	268	.....	P. M. McNeil, Pratt City	$5 00	.....
40 Pine Grove	80	8	75	.....	W. B. Goodwin, B'gham, R. 5	.....	.....
41 *Powderly	44	8	48	.....	W. O. West, B'gham, R. 2	.....	.....
42 Salem	107	12	91	.....	J. T. Johnson, B'gham, R. 8	.....	.....
43 Springville	60	10	60	.....	Dr. J. G. Henry, Springville	.....	.....
44 *Sulphur Springs	62	6	50	.....	A. B. Roper, Trussville	.....	.....
45 *Springdale	86	6	56	.....	Levi McBrayer, B'gham, R. 6	.....	.....
46 Shades Valley	87	10	82	.....	J. S. Brock, B'gham, R. 3	.....	.....
47 Summit	67	14	196	.....	W. M. Tyler, B'gham, R.3 (Union)	.....	.....
48 *Tuxedo	49	6	30	.....	J. H. Watkins, B'gham, R. F. D.	.....	.....
49 Trussville	121	8	72	.....	R. H. Hendon, Trussville	.....	$4 00
50 Union	157	9	75	.....	C. H. Smith, Bessemer, R. 1	.....	.....
51 West End	228	18	440	.....	W. A. Hammond, W. End, B'gham	.....	.....
52 Woodlawn, First	501	23	396	.....	J. J. Edmundson, Woodlawn	.....	.....
53 Woodlawn, West	95	9	135	.....	D. N. Smith, 401 49th St.	.....	.....
54 *Wylam	207	12	125	.....	Henry Enom, Wylam	.....	.....
Totals	7525	632	8453	.....	Totals	$13 25	$4 00

BLUE CREEK ASSOCIATION.

Church.	Church Membership.	Teachers And Officers.	Pupils on Roll (Total.)	Baptisms last year.	Superintendent: Name and Address.	Quarterly Pledge.	Contributed to S. S. Dept.
1 Blue Creek	66				No report		
2 Davis Creek	48	6	35		Rev. A. Johnson, Abernant		
3 Friendship	62	5	28		H. O. Hannah, Searles		
4 *Liberty	70	5			G. L. Franklin, Yolonade		
5 New Bethel	78				No report		
6 *Pleasant Grove	66	5	20		J. W. Hosmer, Abernant		
7 Hepzibah	59				No report		
8 Roup's Valley	65	3	57		T. A. Skelton, McCalla		
9 Enterprise	86	5	25		W. B. Kyle, Coaling, Box 48		
10 Adger	21	7	75		H. C. Caldwell, Adger		
11 Mt. Olive	61				Has no S. S. (Church Disbanded)		
12 Camp Branch	98	8	54		Geo. A. Smith, Blocton, R. 3		
Totals	780	54	294		Totals		

BUTLER COUNTY ASSOCIATION.

1 *Antioch	106	5	36		J. C. Daughtry, Bolling		
2 *Bethel	64	7	60		W. L. Thomas, Avant		
3 *Brush Creek	105	7	109		J. A. Urquart, Georgiana		
4 *Butler Springs	79	5	34		B. T. Higdon, Butler Springs		
5 Dunham					Has no S. S.		
6 Damascus	171	6	75		W. F. Phelps, Honoraville		
7 Fellowship	67	7	25		J. H. Kendrick, Sybil		
8 Forest Home	143	7	60	4	L. M. Davis, Forest Home		
9 Garland					Has no S. S.		
10 Georgiana	225	13	119	5	F. B. Skipper, Georgiana		
11 Gravel Hill	36	5	27		C. S. Perry, Greenville, R. 1		
12 Greenville	320	16	300	51	W. B. Graham, Greenville		
13 McKinzie	26	7	42		W. M. Tolbert, McKenzie		
14 Mt. Olive East	129				No report		
15 Mt. Olive, West	77	7	65	4	A. E. Brodie, Georgiana, R. 1		
16 Mt. Pisgah	96	6	30		R. S. Pound, Butler Springs, R. 2		
17 Mt. Pleasant	84	6	25		J. W. Joyner, Georgiana, R. 2		
18 Montery	13				No report		
19 *Pine Level	26		33				
20 Sardis	176	5	30		R. D. Shell, Pigeon Creek		
21 Shackleville	78				No report		
22 Starlington	85	4	30		W. Barlow, Georgiana, R. 1		
23 Spring Hill	88	6	48		R. E. Newton, Greenville, R. 1		
Totals	2261	88	1177	64	Totals		

CAHABA ASSOCIATION.

1*Antioch	34	7	25	4	Not given		
2 Bethlehem	35				Has no S. S.		
3 Calvary	25	8	52		J. R. Carter, Marion, R. 1		
4 Concord	95				Has no S. S.		
5 Ephesus	2	8	37		Wash Nichols, Sprott, R. 1		
6 *Fellowship, D.	197	6	48	3	R. B. Pryor, Moro		
7 *Fellowship, P.	92	4	30	3	Not given		
8 Gallion	60	8	50		J. T. Collins, Gallion		
9 Greensboro	83	7	46		D. W. Ward, Greensboro		
10 Harmony	20	6	30		J. H. Harper, Marion, R. 1		
11 Hepzibah					Has no S. S.		
12 Hopewell	62	6	30	2	J. M. Moore, Marion		
13 Macedonia	35	6	33		J. H. Aiken, Akron, R. F. D.		
14 Mars Hill	63	8	40		Albert Pitts, Marion		
15 Medline	68				No report		
16 Moundville	77	8	60	10	J. D. Geddie, Moundville	50	
17 *Mt. Hebron	101	6	41		E. Holston, Akron		
18 *Mt. Olive	98	7	40	1	H. M. Hughey, Sprott		
19 Newbern	36	7	30		Miss Nan C. Weathers, Newbern		
20 New Hope	100	8	40		J. T. Richardson, Five Mile		
21 New Shiloh	27				Has no S. S.		
22 Oak Grove	13	3	17		M. Fuller, Marion Junction		
23 Oakmulgee	82	7	40		Henry Lowery, Augustin		
24 Perryville	24	7	30		S. J. Fuller, Perryville		
25 Pine Flat	124	6	57		W. B. Alexander, Felix	$2 00	
26 *Pine Grove	55	5	48		R. L. Ferguson, Sr., Centreville, R		
27 Pisgah	104	9	75	1	A. L. Melton, Sprott, R. 3		
28 *Pleasant Hill	85	4	25	6	J. A. Jenkins, Moundville , D 2		
29 Sardis	109	5	10		S. F. Hobson, Hieberger, R. 1		

CAHABA ASSOCIATION— Continued.

Church.	Church Membership.	Teachers And Officers.	Pupils on Roll (Total.)	Baptisms last year.	Superintendent: Name and Address.	Quarterly Pledge.	Contributed to S. S. Dept.
30 Siloam	377	15	150		E. L. Powers, Marion		
31 Union	30				Has no S. S.		
32 *Uniontown	111	9	64	3	J. A Haynesworth, Uniontown		
33 Judson College		21	210		Carl Jean Tolman, Marion		
34 *Friendship	90	6	30		E. H Littlejohn		
Totals	2574	207	1388	39	Totals	$2 50	

CALHOUN COUNTY ASSOCIATION.

1 Anniston, 1st	256	12	225	3	G. R. Dickert, Anniston		
2 Angle Grove					Has no S. S.		
3 Blue Mountain	125	8	98		W. A. Powell, Anniston, Box 116		
4 Boiling Springs	65	8	40		J. T. Vinson, Ohatchie, R. 1		
5 Cane Creek	70				Has no S. S.		
6 Coldwater	133	8	75		W. M. Grogan, McFall, R. 2		
7 *Duke	94	5	25		W. W. Thompson, Duke		
8 Ebenezer	16	7	40		W. M. Hall, Lincoln, R. 1		
9 Ethelville	69	9	60		J. F. Little, Ohatchie, R. 3		
10 Eulaton	60				No report		
11 Friendship	50				No report		
12 Glen Addie	143	9	125		Geo. Dyle, Anniston		
13 *Harmony	204	7	50	5	L. F. Greer, Choccolocco		
14 Hebron	73	7	50		J. H. Poe, Wellington, R. 2		
15 Jacksonville					No report		
16 *Mt. Gilead	103	8	30		W. H. C. Burell, Renfro		
17 Nance Creek	81	6	67		Remus Borden, Jacksonville, R. 1		
18 *New Hopewell	70	8	52		J. C. Robertson, Piedmont, R. 1		
19 Oak Grove	65				No report		
20 *Ohatchie	94	7	35		W. M. Nance, Ohatchie		
21 *Oxana	119				J. B. Madden, Anniston		
22 Oxford	194	15	140		D. C. Cooper, Oxford		
23 Oak Bowery	143				No report		
24 Parker Mem	589	28	714		C. D. Woodruff, Anniston		
25 Piedmont	170	10	80		J. E. Roberts, Piedmont		
26 Pleasant Ridge	76	10	70		J. W. Harris, Choccolocco		
27 Plum Sprgs.	204		100		H. P. Davidson, McFall, R. 1		
28 Sulphur Springs	144				Has No S. S.		
29 Ten Islands	71				No report		
30 Trinity					No report		
31 Weavers	90	6	50		B. F. Weavers, Weaver		
32 *West Anniston	119	11	170		M. S. Bedford, Anniston		
33 Whites Gap	132				No report		
34 Wellington	26	7	40		T. R. Bryant, Wellington		
35 Zion Hill	23	4	40		E. F. Hall, Choccolocco		
36 Antioch	33				Has no S. S.		
37 *Mt. Zion	162	5	62		J. B. Lumpkin		
38 *Bethel	115				J. L. Doss, Anniston, R. 3		
39 New Liberty	132				Has no S. S.		
40 Post Oak Springs	179	7			W. C. Cooper, Wellington		
41 Iron City	11				No report		
42 Rabbittown	111	7	121		J. W. Hall, Choccolocco		
Totals	4028	219	2559	8	Totals		

CEDAR BLUFF ASSOCIATION.

1 Chesterfield	31	6	49	3	A. T. Sentell, Chesterfield		
2 Demaris	96	5	36		Henry Stone, Cedar Bluff, R. 2.		
3 *Fairhaven	50	6	46	1	J. F. Preskitt, Cedar Bluff		
4 Faril	113	4	34		I. A. Chandler, Cedar Bluff, R. 2		
5 Friendship	68	8	93	5	P. C. Copeland, Round Mt. R. 1		
6 Leesburg	21				Has no S. S.		
7 Gaylesville	51	11	99	5	J. N. Hurtt, Gaylesville		$2 25
8 *Mill Creek	42	6	26		L. M. Gilmore, Gaylesville		
9 *Mt. Bethel	111	5	53		John Humphrey, Jamestown		
10 New Prospect	44	5	45		R. G. Tigue, Round Mt., R. 2		
11 * Pleasant Valley 1	63	6	80		J. P. Myrick, Jamestown		
12 Pleasant Valley, 2	131	6	59		E. B. Oliver, Collinsville, R. 3		
13 Union	93	8	68		S. M. Street, Murry Cross, R. 1		
14 *Unity	81	6	56	4	S. D. Denton, Gaylesville		
15 Yellow Creek	27				Has no S. S.		
16 *Shiloh	75	7	70	3	W. H. Helms, Leesburg, R. 1		
17 *Little River	23	4	42		R. S. Dean, Round Mountain		
Totals	1150	94	854	21	Totals		$2 25

CENTENNIAL ASSOCIATION.

Church.	Church Membership.	Teachers And Officers.	Pupils on Roll (Total.)	Baptisms last year.	Superintendent: Name and Address.	Quarterly Pledge.	Contributed to S. S. Dept.
1 Aberfoil					Has no S. S.		
2 Fairview					Has no S. S.		
3 Greenwood	10				Has no S. S.		
4 Hardaway					Has no S. S.		
5 Indian Creek	86	4	40		H. J. McGrelvery, Indian Creek		
6 Inverness	87	9	60		J. H. Cogdell, Inverness		
7 Liberty	95				Has no S. S.		
8 Loftin	50	6	24		H. F. Trawick, Perote, R. 1		
9 Macedonia	54				W. A. C. May, Inverness, R. 1		
10 Midway	28	14	85		W. J. Cowart, Midway		
11 Mt. Carmel	45	2	25		J. T. Sims, Sr., Shopton		
12 Perote	21				Has no S. S.		
13 Mt. Zion	77	6	40		W. B. Locklier, Union Springs, R2		
14 Sardis	32		34		T. J. Watkins, Union Springs		
15 Union Springs	331	15	150		A. P. Bates, Union Springs		
16 Three Notch			33		R. E. Thornton, Three Notch		
Totals	1016	54	491		Totals		

CAREY ASSOCIATION.

1 Ashland	216	10	300		B. W. Pruett, Ashland		
2 Antioch, T.	61				No report		
3 Antioch, C.	31				No report		
4 Bethel	112	4	48		B. G. Blair, Goldville, R. 1		
5 *Big Springs	48				R. A. Bailey, Ashland		
6 *Corinth					No report		
7 Daviston	81	8	40		E. E. Laney, Daviston, R. 2		
8 Goldville	14				Has no S. S.		
9 *Hackneyville	47	3	34		H. S. Jones, Goodwater		
10 Hatchett Creek	106	8	85		P. L. Capps, Chandler Spg's, R. 1		
11 Holly Springs	27				Has no S. S.		
12 Lineville	320	13	165		A. Bell, Lineville		
13 *Liberty	123	3	60		W. B. Shirley		
14 Lystra	78	8	35		W. S. Jones, Ashland, R. 4		
15 Millerville	100	9	60		J. P. Harwell, Millerville, R. 1		
16 Mellow Valley	80	7	50		T. J. Preston, Almond, R. 1		
17 Mt. Zion	66				Has no S. S.		
18 Mt. Springs	39				No report		
19 Mt. Lebanon					No report		
20 Mt. Pisgah	54				Has no S. S.		
21 Mt. Calvary					Has no S. S.		
22 Mt. Olive	41				Has no S. S.		
23 Maitland	13				No report		
24 *New Hope	89	3	44		W. N. Childs, Lineville		
25 *New Salem	134	3	40		J. M. Davis, Alex. City		
26 *Pole Bridge	90	4	40		L. F. Morgan, Quenalda		
27 *Providence	87	6	46		A. S. Jones, Goodwater		
28 Rocky Creek	76	8	60		J. H. Saxon, Millerville, R. 2		
29 *Rocky Springs	136	4	60		Not given		
30 Salem	118	8	70		T. N. Denny, Lineville, R. 2		
31 Sardis	37	5	61		Chas. G. Brown, Ashland, R. 4		
32 Shiloh (2 schools)	140	9	150		G. A. Coleman, Ashland, R. 1 W. W. Wilson, Ashland, R. 2		
33 Spring Hill	120	7	60		R. E. N. Rice, Almond, R. 2		
34 Zion Hill	75	6	34		A. F. Wright, Daviston, R. 1		
35 County Line	125				No report		
Totals	3024	136	1542		Totals		

CENTRAL ASSOCIATION.

1 Alex City	225	20	299		T. S. Christian, Jr., Alex. City		
2 *Antioch	87	6	47		J. H. Hickman, Dexter, R. 1		
3 Bethesda	100	9	47		L. M. Parker, Equality		
4 Bethlehem	106	9	58		C. A. Teel, Tallassee, R. 1		
5 *Beulah	80	5	18		W. H. Bachelor, Wetumpka, R. 1		
6 County Line	23				Has no S. S.		
7 Concord	56	8	40	5	J. P. Arant, Equality, R. 1		
8 Corinth	54	7	40	3	T. L. LeCroy, Manning		
9 Eclectic	232	13	235		J. A. Howle, Eclectic		
10 Elkahatchie	39				No report		
11 Estelle	14	6	42		W. J. Rayfield, Weogufka		

CENTRAL ASSOCIATION—Continued.

Church.	Church Membership.	Teachers And Officers.	Pupils on Roll (Total)	Baptisms last year.	Superintendent: Name and Address.	Quarterly Pledge.	Contributed to S. S. Dept.
12 Friendship	142	7	90	9	W. E. Veagy, Tallassee, R. 3		
13 Goodwater	178	12	175	4	O. T. Smith, Goodwater		
14 *Goodhope	79	6	70		Leonard Collins, Eclectic		
15 Hatchett Creek	32				No report		
16 Harmony	103	7	75		W. J. Johnston, Eclectic, R. 1		
17 *Kellyton	45	8	45	5	M. C. Webb, Kellyton		
18 Liberty	130	5	65		W. R. Daniel, Equality, R. 2		
19 Liberty, East	50	7	80	6	B. W. Martin, Ozella		
20 Mt. Olive (2 schools)	175	12	140	3	W. J. Newman, Goodwater, R. 3		
					J. D. Ward, Goodwater, R. 3		
21 Mt. Zion	114	7	35		J. J. Graves, Alex. City, R. 2		
22 Mt. Hebron	32				O. Y. Hardle, Eclectic, R. 3		
23 Mt. Moriah	81				No report		
24 Macedonia	132				Has no S. S.		
25 *New Hope	145	6	60	3	Not given		
26 New Home	54				Has no S. S.		
27 New Providence	55	5	50		S. A. Reames, Goodwater, R. 4		
28 Olive Branch	79				No report		
29 Poplar Springs	49				No report		
30 Providence	163				Has no S. S.		
31 *Pleasant Hill	74	6	38	3	A. M. Jackson, Eclectic		
32 Pleasant Ridge	101				Has no S. S.		
33 Refuge	71	6	48		J. E. Griffith, Jr., Tallassee, R2		
34 Rockford	84	10	120	8	R. A. Suttle, Rockford	$1 00	
35 Shiloh	99	8	36		J. H. Howard, Wellington		
36 Santuck	75				No report		
37 Salem	62				No report		
38 Shady Grove	38				Has no S. S.		
39 Tallassee	361	14	160	29	A. J. Lilly, Tallassee		
40 Shoal Creek	49				Has no S. S.		
41 Town Creek	49	5	40		J. H. Harry, Titus, R. 1		
42 Union	117	10	125	7	A. C. Williamson, Central		
43 Union Springs	121	8	49	3	Jno. H. Darden, Talladega Springs		
44 Wayside	84	6	60		T. W. Harvey, Titus		
45 Weogufka	140	6	55	3	B. W. Calloway, Weogufka, R. 1		
Totals	4300	256	2450	91	Totals	$1 00	

CLEAR CREEK ASSOCIATION.

1 Addison	62	7	60		A. B. Speakman, Addison		
2 Arley	48		45		Geo. Hiller, Arley		
3 Bethel No. 1	157				No report		
4 Bethel No. 2	157				No report		
4 Bethel No. 2	33	4	35		G. B. McNutt, Haleysvile, R. 4		
5 Bethlehem	51	5	68		W. E. Williams, Falls City		
6 Concord	74				No report		
7 Corinth	25				No report		
8 Clear Creek	6				No report		
9 Emmonfield	30				No report		
10 Fairview	35				No report		
11 Friendship	55				Has no S. S.		
12 Haleyville	34	7	45		Mr. —. —. Drewry, Haleyville		
13 Liberty Grove	46				No report		
14 Low Gap	30				No report		
15 Macedonia	102				Has no S. S.		
16 Meadow Creek	25				Has no S. S.		
17 Mt. Ararat	11				No report		
17 Mt. Ebron	38				No report		
19 Mt. Pisgah	55				No report		
20 Mt. Pleasant	47				No report		
21 Mt. Vernon	49				No report		
22 New Prospect	198				Has no S. S.		
23 Oak Grove No. 1	58				Has no S. S.		
24 Oak Grove No. 2	32				No report		
25 Orange	39				No report		
26 Pleasant Hill No. 1	34				Has no S. S.		
27 Pleasant Hill No. 2	51	7	45		W. Jones, Double Springs, R. 1		
28 Rock Creek	99				No report		
29 Rocky Plains					No report		
30 Salem	92				No report		
31 Sardis No. 1	72				No report		
32 Sardis No. 2	33	8	46		W. H. Hardin, Map		
33 Union Chapel	49				Has no S. S.		
34 Union Grove	94				No report		
35 Houston	28	7	80		James Walker, Double Springs		
Totals	1785	45	424		Totals		

CLAY COUNTY ASSOCIATION.

Church.	Church Membership.	Teachers And Officers.	Pupils on Roll (Total.)	Baptisms last year.	Superintendent: Name and Address.	Quarterly Pledge.	Contributed to S. S. Dept.
1 *Bethel	78	6	60		T. P. McElroy, Delta		
2 Bethsaida	43				No report		
3 Bowden Green	53	6	45		R. M. Creed, Ashland, R. 2		
4 Christiana	111				Has no S. S.		
5 Concord	135	6	60	4	C. W. Shult, Pyriton		
6 County Line	120				Has no S. S.		
7 Delta	147	9	350		Geo. B. Cockrell, Delta, Box 7		
8 Friendship	58				Has no S. S.		
9 Goodhope, D.	70	7	30	2	T. K. Miller, Dearmanville, R. 3		
10 Goodhope, L.	75				No report		
11 Mt. Moriah	73	6	60	4	W. H. Spraberry, Delta, R. 2		
12 Mt. Olive	49	8	50	4	H. C. Sims, Lineville, R. 2		
13 *Mt. Pleasant	103	8	75	12	G. T. Moore, Lineville		
14 Mt. Prospect	126	8	56		P. T. Yates, Lineville, R. 4		
15 *Pleasant Grove	190	10	97	23	C. H. Mason, Lineville		
16 Union C.	67	7	52		W. M. Mitchell, Lineville, R. 4		
17 Union T					No report		
Totals	1521	81	935	49	Totals		

CLARKE COUNTY ASSOCIATION.

1 Amity	85	5	25	2	D. A. Fordman, Whatley		
2 Antioch	37				No report		
3 Bassetts Creek	81	13	80	8	W. B. Harrell, Fulton		
4 *Bashon	118	6	42	5	H. C. Howell, Campbell		
5 Bethel	106	7	65	3	R. L. Estes, West Bend		
6 Cane Creek	27				No report		
7 Center Point	82	7	64		S. M. Shewmake, Coffeeville		
8 Chilton	29				No report		
9 Clarkesville	52				Has no S. S.		
10 *Coffeeville	75	5	50	2	E. T. Robinson, Coffeeville		
11 Dickinson	17	4	20		J. W. Larimore, Dickinson		
12 Elam	113	8	75		W. F. Williams, Glover		
13 Enon	86				No report		
14 Evergreen	36	10	36	2	J. S. Jones, Walker Springs		
15 Forest Springs	173	9	82	10	T. J. Bettis, Marvin		
16 *Friendship	47				E. W. Sims, Coffeeville		
17 Fulton	29				No report		
18 *Good Hope	123	4	35	2	H. J. Williamson, Peacock		
19 *Goodwill	29	5	30	2	T. J. Lavender, Whatley		
20 *Good Springs	37	2	15		Furman Winn		
21 Grove Hill	240	8	105	20	W. D. Dunn, Grove Hill	$2 50	$5 00
22 Hals Lake	25	5	30	1	J. M. Hart, Choctaw Bluff, R. 3		
23 Hopewell	36				No report		
24 Horeb	71	6	55		Miss May Bettis, Whatley		
25 Independence	88				Has no S. S.		
26 Indian Springs	80				No report		
27 Jackson	185	14	150	16	C. E. Mathews, Jackson		
28 *Liberty	85	4	20		W. A. Thompson, Fulton		
29 L. Peachtree	66	4	30	4	J. W. Gibson, Culpepper		
30 Malcolm	48				No report		
31 Midway	215	15	100		C. W. Burge, Forestdale		
32 Mt. Gilmer	41	6	43		W. J. Singleton, Walker Springs		
33 Mt. Nebo	34				No report		
34 Mt. Vernon	116	6	33		Jno. Tompkins, Atkinson		
35 New Prospect	118	8	35		Rev. S. L. Girrens, McEntyre		
36 *Peniel	116	3	10	2	Z. T. Long, Nealton		
37 Pleasant Grove	116				No report		
38 River Hill	227	9	104	2	T. L. Head, Salltpa		
39 Rockville	85	11	70	18	R. C. Blackwell, Rockwell		
40 Round Hill	68	5	15	3	W. J. Spinks, Thomasville		
41 Salem	139	6	52	3	A. B. Oakley, Scyrene		
42 Salitpa	21				No report		
43 *Stone Creek	81	8	20	2	R. K. Hoven, Jackson		
44 Suggsville	10	5	35		J. B. Cleveland, Suggsville		
45 Tallahatta	51	7	30		J. W. Henson, Tallahatta Springs		
46 Thomasville	230	10	146	8	W. H. Henson, ..ox 102, Thomasv'e		$5 00
47 *Ulconush	143	5	30		Not given		
48 *Union	78	5	25	5	J. W. Larimore, Allen		
49 West Bend	69	5	39	5	J. A. Turner, West Bend		
50 Witch Creek	47				Has no S. S.		
Totals	4345	240	1796	126	Totals	$2 50	$10 00

CHILTON COUNTY ASSOCIATION.

Church.	Church Membership.	Teachers And Officers.	Pupils on Roll (Total.)	Baptisms last year.	Superintendent: Name and Address.	Quarterly Pledge	Contributed to S. S. Dept.
1 Center Hill	41	7	41	3	L. A. McGraw, Jemison		
2 *Collins Chapel	112	7	27	4	W. C. Martin, Jemison, R. 4		
3 Cane Creek	121	7	75		P. C. Weldon, Clanton, R. 1		
4 Jemison	126	7	75		Dr. L. Langston, Jemison		
5 *Liberty Hill	180	7	50	1	A. L. Foshee, Thorsby, R. 1		
6 *Macedonia	187	7	45	4	Alex Glasscock, Jemison, R. 1		
7 Mars Hill	222	7	25		Toney Cofer, Jemison, R. 3		
8 *Mulberry	186	6	88	12	H. G. Grooms, Maplesville, R. 1		
New Salem	129	10	65	13	T. G. Williams, Clanton, R. 4		
10 *New Cedron	43	5	48		W. J. Billingsley, Billingsley		
11 Pleasant Hill					No report		
12 Pilgrims Rest	101	6	35	2	J. L. Deramus, Plantersville, R. 2		
13 Pleasant Grove		6	50		J. S. Wright, Jemison		
14 Pleasant Grove, S.	83	8	70	10	J. R. McAfee, Lawley, R. 1		
15 Providence	144				Has no S. S.		
16 Sardis	120	8	43	8	W. M. Poole, Maplesville, R. 2		
17 Shiloh	84	5	47	1	J. I. Bice, Clanton, R. 6		
18 *Thorsby	35		50		Not given		
19 *Union Grove	98	5	36	1	R. S. Candler, Jemison, R. 4		
20 Valley Creek	58	8	30		J. W. Gay, Riderville		
Totals	2256	119	893	67	Totals		

CHEROKEE COUNTY ASSOCIATION.

1 Alexis	43	4	80	3	J. O. Downey, Cedar Bluff, R. 1		
2 *Bethel	98	8	89		S. M. Scott, Forney		
3 Cedar Bluff	129	7	50	1	G. G. Lawrence, Cedar Bluff		
4 Centre	29	4	25	3	I. L. Brock, Centre		
5 Chalcedonia	68				No report		
6 *Enon Grove	37	3	40	2	Jno. Nicholson, Cedar Bluff		
7 Friendship	84	8	81		W. W. Abernathy, Forney, R. 1		
8 Liberty	121	7	45	5	M. J. Abernathy, SpringGarden, R2		
9 Nazareth	42				No report		
10 Pine Grove	42				No report		
11 *Pisgah	68	8	25	4	J. B. Street, Piedmont, R. 3		
12 Pleasant Valley	68	7	47	1	J. A. Ashley, Centre, R. 2		
13 Round Mountain	88	4	70		J. M. Chancellor, Round Mt.		
14 *Salem	38	7	30		J. W. Chandler, Bluffton		
15 *Shady Grove	78				W. E. Long, Leesburg, R. 1		
16 Sardis	5				No report		
17 Unity Hill	21				Has no S. S.		
18 Mt. Zion	87				Has no S. S.		
19 New Bethel	109	6	69	2	J. B. Greene, Key, R. 1		
Totals	1679	73	651	21	Totals		

CLEBURNE ASSOCIATION.

1 Al	68	9	55		C. E. Garner, Edwardsville, R. 1		
2 Bethany					No report		
3 Bethsaida	64				Has no S. S.		
4 Bethlehem	162				No report		
5 Camp Creek	139				Has no S. S.		
6 Cedar Creek	142				Has no S. S.		
7 Concord	48				Has no S. S.		
8 Cherry Grove	28				Has no S. S.		
9 Edwardsville	72	8	82		A. A. Hurst, Edwardsville		
10 Fruithurst	40				No report		
11 Harmony Grove	53				No report		
12 Hopewell	142				No report		
13 Howles Grove	82				No report		
14 Heflin	75	7	90		J. C. Bean, Heflin		
15 New Harmony	69				Has no S. S.		
16 Pleasant Hill	79	8	75		D. A. Johnson, Heflin, R. 3		
17 Pine Grove	101	6	60		W. M. Barr, Edwardsville, R.F.D		
18 Pilgrims Rest					No report		
19 Shoals Creek	84	1	60		J. R. Cheatwood, Shoal Creek		
20 Oak Grove	36				No report		
21 Union Grove	16				Has no S. S.		
22 Union Hill	62				No report		
Totals	1633	37	422		Totals		

COFFEE COUNTY ASSOCIATION.
(Formerly Haw Ridge.)

Church.	Church Membership.	Teachers And Officers.	Pupils on Roll (Total.)	Baptisms last year.	Superintendent: Name and Address.	Quarterly Pledge.	Contributed to S. S. Dept.
1 Antioch	111	5	45		C. C. Casey, Clio, R. 1		
2 Calvary	86				No report		
3 Cool Spring	71				No report		
4 County Line	214	8	51		R. S. Martin, Enterprise		
5 Center Ridge					No report		
6 Enterprise	372	19	350		W. T. Edmonds, Enterprise		
7 Ebenezer	117	8	60		W. E. Hayes, Ozark, R. 2		
8 Enon	73				No report		
9 Mt. Liberty	178				Has no S. S		
10 Macedonia	87				Has no S. S		
11 Pleasant Grove	145				Has no S. S		
12 Salem	137	6	29		J. M. Kelly, Clio, R. 1		
13 Christian Home		7	36		J. J. Munn, Tennille		
Totals	1698	53	570		Totals		

COFFEE COUNTY ASSOCIATION.
(Formerly Pea River.)

1 Bethany	154	8	31		N. M. Johnson, New Brockton, R.		
2 Bethlehem	129				Has no S. S		
3 *Brockton	94	7	105		R. Scheffer		
4 *Bluff Springs	61	4	45		T. J. Stone		
5 Clintonville	32				Has no S. S		
6*Damascus	143	4	60		W. S. Windham, Elba, R. F. D.		
7 *Elba	229	13	130	40	Y. W. Rainer, Elba	$2 50	
8 *Mt. Carmel	65	5	65		No report		
9 Mt. Zion	25				No report		
10 Hebron	67				No report		
11 New Ebenezer	84	3	60		Bulton Grimes, Elba, R. F. D.		
12 New Home	81	2	50		T. C. Pettes, New Brockton, R. 1.		
13 *Mt. Pleasant	218	6	30		W. F. Nichols		
14 New Hope	176	5	50	8	J. G. Hays, Tennille, R. 2		
15 Shiloh	12				No report		
16 Whitewater	97	6	40		J. W. Maddox, Elba		
17 Woodland Grove	74	7	40		Robt. Arrington, New Brocton, R2		
18 Zion Chapel	69				Has no S. S		
Totals	1859	70	706	48	Totals	$2 50	

COLUMBIA ASSOCIATION.

1 *Ashford	90		60		J. T. Pettigrew, Ashford		
2 Annie York	36				Has no S. S		
3 Balburn	61				No report		
4 Bay Springs	52				No report		
5 Bethel	114	9	68		D. F. Powell, Dothan, R. 3		
6 Bethlehem	79	8	62		W. H. Jerkins, Midland City, R. 2		
7 Bluff Springs	148	6	60		O. L. McArthur, Ashford, R. 4		
8 Cedar Springs	111				No report		
9 Corinth	84				No report		
10 Columbia	201	14	292		Geo. L. Campbell, Columbia		
11 *Cottonwood	69	6	40		R. W. Black		
12 *Cowarts	113	5	84		B. A. Forrester, Cowarts		
13 *Cowarts Creek	44				W. W. Malone		
14 Dothan	588	26	464		B. G. Farmer, Dothan		
15 Ebenezer	70	6	50		J. H. Speir, Columbia, R. 2		
16 Enterprise	87				Has no S. S		
17 *Haleburg	83	7	50		J. D. Allen, Haleburg		
18 Hickory Grove	38				No report		
19 Liberty	137	6	85		N. A. Bealch, Pansey		
20 *Mt. Gilead	110	4	60		T. A. Word, Dothan		
21 Mt. Pleasant	216	3	24		A. B. Barbrey, Dothan, R. 7		
22 Mt. Enon	103	4	60		J. J. Deal, Cottonwood, R. 2		
23 Mt. Ararat	189	9	60		W. S. Tedder, Dothan, R. 4		
24 *Memphis	185	4	40		F. N. Hooper, Dothan		
25 Pleasant Rest	29				No report		
26 Pleasant Springs	32	5	50		W. Powell, Dothan, R. 2		
27 Pleasant Plain	129	5	43		W. M. McKey, Headland, R. 4		
28 *Pleasant Hill	58	3	80		H. J. Mercer, Gordon		
29 Pilgrims Rest	93	4	40		Sidney Willoughby, Crosby		
30 Rehoboth	156	5	85		W. A. Dismukes, Dothan, R. 6		
31 *Selma	77	6	35		J. F. Taylor, Dothan		
32 Union Hill	107	5	60		C. J. Kirkland, Ashford, R. 1		
33 Webb	82	8	75		C. V. Miller, Webb		
Totals	3771	158	2027		Totals		

COLBERT COUNTY ASSOCIATION.

Church.	Church Membership.	Teachers And Officers.	Pupils on Roll (Total.)	Baptisms last year.	Superintendent: Name and Address.	Quarterly Pledge.	Contributed to S. S. Dept.
1 Bethel	179	8	60	4	J. S. Elkins, Mehama		
2 *Bethany	46	8	25		S. D. Border, Town Creek		
3 Barton	11				No report		
4 Cherokee	35				No report		
5 *Cherry Hill	84	10	50	5	E. T. Bolding, Waco		
6 Furnace Hill	97	1	122		O. E. Comstock, Sheffield, Box 308	$1 00	
7 *Liberty	127	5	65		J. M. Givens, Town Creek		
8 Leighton	48	4	40		J. O. Aycock, Leighton		
9 Littleville	12				Has no S. S.		
10 *Macedonia	86	5			J. J. Sibley, Mt. Hope		
11 Okalona	147	8	25		J. W. Bradford, Tuscumbia		
12 Russelville	180	12	104	1	M. C. Greenhill, Russelville		
13 Riverton	34	4	25		C. L. Blanton, Riverton		
14 Sheffield	198	16	150		W. S. Hansbrough, Sheffield		
15 Tuscumbia	194	10	120		W. E. Aycock, Tuscumbia		
16 *Valley Grove	32	4	20	6	J. M. Whittock, Tuscumbia		
Totals	1500	95	806	16	Totals	$1 00	

CONECUH ASSOCIATION.

1 *Arkadelphia	82	6	20	3	T. M. Salter, Bonnette		
2 Bellville	129	4	25		H. S. McMillian, Bellville		$2 00
3 Bethany	27				No report		
4 Bermuda	22				No report		
5 Brewer Creek	40				No report		
6 Brooklyn	148	6	33		E. N. Ames, Brooklyn		
7 Castleberry	63	10	59	1	L. W. Kirkland, Castleberry		
8 Cedar Creek	140	9	68	2	W. A. Kirkland, Vollna		
9 Evergreen	402	33	325	62	R. G. Farnham, Evergreen		
10 Fairfield	99	8	50		F. M. Burkett, Betts		
11 Holly Grove	71	8	30		J. S. Johnson, China		
12 Johnsonville					No report		
13 Long Branch	73	5	30	4	J. H. Barrow, Cohassett		
14 Midway	193	5	43		F. M. Higdon, Bowles		
15 New Home	59				Has no S. S.		
16 New Hope	79				Has no S. S.		
17 *New Hopewell	65	6	21		J. J. Hammonds, Lenox		
18 New Providence					No report		
19 *Oldtown	84				J. R. Kelly, Rabb		
20 Olive Branch	70	6	35		J. R. Myers, Gravella		
21 Repton	33	6	40	4	J. W. Glaston, Repton		
22 Sepulga					No report		
23 Union	62	6	35		W. D. Wright, Garland, R. 1		
24 Orphans' Home		18	160		C. S. Rabb, Evergreen		
Totals	2075	136	974	76	Totals		

CRENSHAW ASSOCIATION.

1 *Bethel	124	8	25		J. T. Hough, Goshen		
2 Brantley	93	8	114		W. M. Wilder, Brantley, R. 16		
3 *Chapel Hill	150	6	33		W. H. Lee, Rutledge		
4 Cool Springs	28				No report		
5 Friendship	115				No report		
6 *Glenwood	55	6	30		R. D. Burt, Glenwood		
7 *Luverne	115	9	100		T. B. Folmar, Luverne		
8 Mt. Zion	90	8	37		Y. M. Capps, Glenwood, R. 1		
9 *Mt. Ida	55	4	16		B. M. Williamson, Brantley		
10 Mt. Gilead	54	7	45		W. J. Hooks		
11 New Harmony	36	6	15		J. E. Turner, Luverne, R. 2		
12 *Pigeon Creek	59	3	25		Jos. W. Morgan, Honoraville		
13 *Pleasant Home	115	3			J. M. Russell		
14 *Patsburg	42	6	40		J. W. Pugh, Patsburg		
15 *Siloam	114	6	50		J. M. Stephens, Luverne		
16 Spring Hill	24				No report		
17 *Salem	52	5	35		No report		
Totals	1351	165	565		Totals		

COOSA RIVER ASSOCIATION.

Church.	Church Membership.	Teachers And Officers.	Pupils on Roll (Total.)	Baptisms last year.	Superintendent: Name and Address.	Quarterly Pledge.	Contributed to S. S. Dept.
1 *Alpine	60	6	30		S. C. Christie, Alpine		
2 *Antioch	102	6	60		W. W. Wilkerson, Oxford		
3 *Blue Eye	120	6	40		H. A. Hitt, Lincoln		
4 *Cartersville	47				No report		
5 *Central Mills	65	7	35		W. W. Shaw, Sylacauga		
6 Childersburg	121	8	65		F. Moss, Childersburg		
7 Coosa Valley	201	6	40	2	R. M. Clayton, Easonville		
8 Cropwell	74	7	60	11	R. M. Hodges, Cropwell		
9 Fayetteville	202			17	W. M. Looney, Harpersville	$1 00	1 00
10 Hepzibah	135				No report		
11 Ironaton	73	6	40		T. W. Paine, Ironaton		
12 Lincoln	87	8	67		E. D. Acker, Lincoln		
13 Macedonia	114				Has no S. S.		
14 Mt. Ida	119	8	35	3	J. E. Rainwater, Talladega, R. 2		
15 Mt. Sharon	84				J. W. Cooper, Fayetteville		
16 Munford	51				Has no S. S.		
17 *New Hope	59				W. T. Oaks, Vincent	$1 00	
18 Oak Grove	84	7	52	3	S. P. Browme, Munford R. 3		
19 *Odena	126	5	38		G. B. Wesson, Sylacauga		
20 *Pilgrims Rest	7				J. W. Watson, Sylacauga		
21 Pleasant Grove	65				No report		
22 Providence C.	35				No report		
23 Providence S.	81	7	70		J. L. White, Creswell		
24 Providence T.	72	7	43		T. E. Tomlin, Talladega, R. 3		
25 Refuge	135	7	37		Robt. Mayfield, Lincoln R. 1		
26 Riverside	39	8	75		C. T. Caldwell, Riverside		
27 Rocky Mount	66				Has no S .S.		
28 *Salem	38	6	30		W. A. Whitmire		
29 Salt Creek	101				Has no S. S.		
30 Seddon	9	5	40		J. D. Turner, Seddon		
31 *Shelving Rock	55	6	36		O. M. Sims		
32 *Sycamore	170	1	100	9	J. E. Goodwin, Sycamore		
33 *Sylacauga	225	16	277		Jos. W. Batson, Sylacauga		
34 Talladega, 1st	461	15	363	25	J. H. Hayden, Talladega	$15 00	
35 Talladega, 2nd	76	10	100	3	J. H. Keith, Talladega		
36 Tallassahatchie	99	7	52	6	J. H. House, Alpine, R. 1		
37 Vincent	159	7	107		J. F. McGraw, Vincent		
38 Wilsonville	146	8	100		W. J. Weldon, Wilsonville		
39 Winterboro	98	8	57	1	Jno. S. Morriss, Talladega, R. 2		
Totals	4137	215	2049	80	Totals	$17 00	$1 00

CULLMAN COUNTY ASSOCIATION.

1 Bangor	63	5	50		B. R. McAnnally, Bangor		
2 Beech Grove	107				Has no S. S.		
3 *Bethsaida	86	3	54		J. T. McLendon, Cullman, R. 4		
4 Berlin	67	7	51		R. B. White, Cullman, R. 3		
5 Cullman, 1st	133	4	120		S. H. Green, Cullman		
6 Center Grove	65				No report		
7 *Central	32				J. P. Rooker, Cullman, R. 8		
8 Concord	91	6	48		L. C. Hill, Cullman, R. 9		
9 *Center Hill	120	3	45		D. M. Pierce, Cullman, R. 3		
10 Corinth	30				Has no S. S.		
11 Duck River	63				Has no S. S.		
12 Bethlehem, East	82	9	60		H. V. Johnston, Hanceville		
13 Bethlehem, West	58				No report		
14 Bethany					Has no S. S.		
15 Cold Springs					No report		
16 Etha	129	5	60		G. D. Elmore, Cullman, R. 2		
17 *Ebenezer	95	6	50		No report		
18 Enon	38				No report		
19 Fairview	84	6	45		Bascom Gaither, Hanceville, R. 3		
20 First German	71	6	75		W. J. Horton, Cullman		
21 Flint River	173	8	50		W. W. Wells, Vinemont, R. 2		
22 Goodhope	206	8	75		W. A. Taylor, Hanceville, R. 4		
23 Hanceville	25				Has no S. S.		
24 Harmony	53				Has no S. S.		
25 *Hopewell	11	7	78		B. Hines, Hanceville		
26 Holly Pond	134	3	68		W. O. House, Cullman, R. 7		
27 Liberty	61				No report		
28 Mt. Pleasant	61				Has no S. S.		
29 Mt. Grove	69	7	57		R. B. Simmes, Blountsville		
30 Misslonary Grove	30				Has no S. S.		

Church.	Church Membership.	Teachers And Officers.	Pupils on Roll (Total.)	Baptisms last year.	Superintendent: Name and Address.	Quarterly Pledge.	Contributed to S. S. Dept.
31 *Mt. Hope	112	7	40		Geo. Fingle, Crane Hill		
32 New Union	45				No report		
33 New Home	68	4	70		Thos. W. Warrick, Joppa, R. 2		
34 New Hope	49				Has no S. S.		
35 New Harmony	17				No report		
36 *Pilgrims Rest	76				Homer Braswell, Cullman, R. 7		
37 *Sardis	125				J. W. Little		
38 Ryans Creek					No report		
39 Simcoe	39	6	61		W. Y. Brindley, Cullman, R. 2		
40 Welcome	27				Has no S. S.		
Totals	2906	110	1157		Totals		

DEKALB COUNTY ASSOCIATION.

NOTE: The Sunday School figures for this Association were very kindly furnished by Rev. A. L. Stephens, Crossville, Sunday School Missionary for the Association.

C. E. CROSSLAND.

1 Antioch	128	4	60		Mrs. Ida Stone, Fyffe, R. 2		
2 Buron	49	8	84		W. A. Hawkins, Ft. Payne, R. 2		
3 Bankhead	68	9	85		J. S. Green, Mentone		
4 Beulah	100	9	80		W. P. Kelly, South Hill, R. 1		
5 Corinth	93	9	80		J. W. Jones, Section, R... 1		
6 Collinsville	198	10	127		J. R. Sinlard, Collinsville		$5 00
7 Chavies	67	9	60		R. J. Wright, Chavies		
8 Friendship No. 1	118	9	42		John Pruitt Dawson, R. 1		
9 Friendship No. 2	38	9	80		B. D. Rose, Sylvania		
10 Flat Rock	80	8			C. C. Turner, Portersville, R. 1		
11 Ft. Payne	104	10	90		J. P. Stanley, Ft. Payne		
12 Forest Hill	7				Has no S. S.		
13 Gravel Hill	71	8	63		R. A. Burt, Collbran		
14 Liberty Hill	60	8	40		F. C. Cook, Collinsville		
15 Liberty	34	7	50		R. M. Perry, Painter		
16 Kyuka	93	5	65		Chas. Minpey, Boaz, R. 2		
17 Mt. Pleasant	87	9	60		G. N. Poole, Grove Oak, R. 2		
18 Mt. Zion	71				Has no S. S.		
19 Mt. Flat	120				Has no S. S.		
20 Mt. Calvary	9				No report		
21 Mt. Tabor	25	8	78		Jesse Partridge, Portersville, R. 1		
22 Mt. Vernon	138	8	40		J. F. Kitchens, Collinsville, R. 4		
23 Macedonia	93	8	63		J. W. Crowley, Crossville, R. 1		
24 New Harmony	91	8	80		J. A. Minnix, Albertville, R. 6		
25 New Hope	159	6	25		Mrs. Park Thompson, Crossv'e, R2		
26 New Canaan	125	8	54		W. A. Masters, Crossville, R. 3		
27 New Home	93	7	75		J. W. Chambers, Albertville, R. 1		
28 Pilgrim's Rest	28	7	56		G. W. Owen, Dawson, R. 1		
29 Pisgah	51	11	105		C. J. Allen, Fyffe, R. 1		
30 Pleasant Hill No. 1					Opposed to S. S. work		
31 Pleasant Hill No. 2	49	9	70		D. T. Mince, Chavies, R. 1		
32 Providence	70	5	50		J. J. Cramer, Collinsville, R. 1		
33 Shiloh	70				Has no S. S.		
34 *Shady Grove	28	11	30		G. N. Cleland		
35 Ruhama	31	7	50		Young McClung, Collbran, R. 1		
36 Union Grove No. 1	64	9	60		E. B. Brown, Henegar, R. 1		
37 Union Grove No. 2	226	8	95		M. H. Dodd, Crossville, R. 2		
38 Union Grove No. 3	23	8	35		J. T. Roberts, Section, R. 1		
39 Valley Head	48				Has no S. S.		
40 Nazareth	25				Has no S. S.		
41 Unity	69	8	40		W. A. Summerous, Jude, R. 1		
42 Hopewell	125	8	93		Rev. H. Burroughs, Crossville, R.1		
43 Sardis					Has no S. S.		
Wills Valley S. S.		6	81		Miss M. Lankford, Ft. Payne, R2		
Totals	3550	281	2246		Totals		$5 00

ELIM ASSOCCIATION.

Church.	Church Membership.	Teachers And Officers.	Pupils on Roll (Total.)	Baptisms last year.	Superintendent: Name and Address.	Quarterly Pledge.	Contributed to S. S. Dept.
1 Canoe	102	4	51	10	J. L. Davidson, Canoe Station		
2 Enon					No report		
3 Oak Grove	102	9	65	2	W. Godwin, Atmore		
4 *Pine Barren	89	5	78	6	T. E. Wiggins, Atmore, R. 1		
5 *Pleasant Hill	100	5	100	7	Not given		
6 Perdido	135	6	40	11	Louis Thomley, Perdido Sta		
7 Powelton					No report		
8 Judson	37	7	40		T. W. Ficklin, Poarch		
9 *Sardis	92	4	20		J. B. Nicholas, Wabeek		
10 *Traveler's Rest	42				R. M. Noles, Flomaton		
11 *Pineville	29	6			R. J. Parker, Nokomis		
12 *Ray's Chapel	48	3	56	3	R. J. Bowman, McDavid, Fla.		
13 Pine Grove	84	6	54	3	G. B. Hare, Bay Minette		
14 Pineview	28	5	40	6	J. M. Odom, Hammac		
15 Wynn's Chapel					No report		
16 Bethsaida	91	5	50		J. H. Brown, Local		
17 *Morriston	24	7	54	1	E. A. Bray, Morriston		
Totals	909	72	648	49	Totals		

ESCAMBIA ASSOCIATION.

1 Atmore	165	1	132	13	D. C. Burson, Atmore		
2 Brewton	238	14	142		W. B. McCrary, Brewton		
3 Bethel	80	6	52		L. J. Jordan, Atmore		
4 Blue Springs	55				Has no S. S.		
5 Catawba Springs	78	6	55	2	W. J. Jackson, Herrington		
6 Century	78	7	46		J. L. Hurrey, Century, Fla		
7 Damascus					No report		
8 Elam	175	8	70	15	J. J. Parker, Roberts		
9 Flomaton	97	8	75	6	W. J. Bryan, Flomaton		
10 Lit. Escambia	70	7	45	4	L. F. Knowles, Flomaton		
11 *Magnolia	148	6	50	3	I. Jordan, Sardine		
12 *Pollard	57	7	35	4	A. E. Pouncey, Pollard		
13 Pt. Pleasant	56	6	55		A. Pittman, Brewton, R. 2		
14 Wallace					Has no S. S.		
15 Zion Hill	25	5	35	8	G. W. Burch, Brewton, R. 2		
Totals	1416	91	792	55	Totals		

ETOWAH ASSOCIATION.

1 Altoona	101	8	90		J. W. Rickles, Altoona		
2 Antioch	80	9	75		Q. Steele, Steele, R. 1		
3 Attalla	211	9	164	10	Jno. T. Payne, Attalla		
4 Bethany	128	10	35		Wm. Sizemore, Ala. City, R. 1		
5 *Bristoe's Creek					Has no S. S.		
6 Black Creek	91	12	50		J. L. Fox, Collinsville, R. 3		
7 Cave Springs	47				No report		
8 Center	40				No report		
9 Cedar Bend					No report		
10 Dwight	195	8	207	1	J. S. Franklin, Ala. City	$2 00	
11 *East Gadsden	88	7	54		W. P. Sears, Gadsden		
12 Fairview					No report		
13 Friendship	85				Has no S. S.		
14 Gadsden, 1st	441	17	400		W. T. Murphree, Gadsden		
15 Gadsden, 2nd	191	14	208		C. C. Roper, Gadsden		
16 Glencoe	97	7	35		J. H. Lay, Gadsden, R. 2		
17 Greenwood					Has no S. S.		
18 Hoke's Bluff	103	7	65		J. R. Barnes, Hoke's Bluff		
19 Macedonia					No report		
20 *Mt. - Carmel	143	9	57	2	J. R. LeFoy, Gadsden		
21 Mt. Pisgah	35				Has no S. S.		
22 Pilgrim Rest	261	8	75		G. H. Myrick, Rock Springs, R. 1		
23 Pleasant Hill	39				No report		
24 Pleasant Valley	49				No report		
25 Union No. 1	81				No report		
26 Union No. 2	91	9	38		J. E. Galloway, Gallant, R. 1		
27 Walnut Grove	102	9	62		J. T. Campbell Walnut Grove		
28 *White's Chapel		3	30	3	Thos. McDanell, Gadsden, R. 4		
29 White Springs	62	8	31		J. C. McDaniel, Gadsden, R. 4		
Totals	3095	154	1681	16	Totals		

EUFAULA ASSOCIATION.

Church.	Church Membership.	Teachers And Officers.	Pupils on Roll (Total.)	Baptisms last year.	Superintendent: Name and Address.	Quarterly Pledge.	Contributed to S. S. Dept.
1 Bethlehem	62	4	45		M. B. Reynolds, Louiville		
2 Clayton	189	15	160		B. Davie, Clayton		
3 Clio	68	4	51	9	J. E. Barr, Clio		
4 Eufaula, 1st	434	15	200	13	E. T. Comer, Eufaula		
5 Eufaula, South S.	99	7	110	15	Sid Hartman, Eufaula		
6 Evergreen	73	6	38		J. H. Mann, Clayton, R. 3		
7 Glenville					No report		
8 *Louisville	82	11	70	1	M. N. McEachern, Louisville		
9 Midway	175	10	160	8	W. D. Upshaw, James		
10 Mt. Andrew	87	8	35		J. J. Willis, Mt. Andrew		
11 Mt. Zion	72	3	30		J. S. Boyd, Louisville		
12 Pea Creek					No report		
13 Pleasant Grove	97	7	50	1	W. M. Spires, Clayton, R. 3		
14 Pleasant Plains	34				No report		
15 Prospect	157				No report		
16 Ramah	48	6	26		R. R. Gary, Harris		
17 Three Notch	56	5	25		R. E. Thornton, Three Notch		
18 Union	61				Has no S. S.		
Totals	1743	101	1000	47	Totals		

GENEVA ASSOCIATION.

1 Adonirum	96				No report		
2 Antioch	68	5	30		Gussie Coker, Hartford, R. 1		
3 Bellwood	95	6	36	6	J. P. Lawson, Bellwood		
4 Christian Home	52				Has no S. S.		
5 Coffee Springs	65	9	60	2	J. J. Byrd, Coffee Springs		
6 Edon	111				No report		
7 El Bethel	65				No report		
8 Ebenezer	47				Has no S. S.		
9 Fellowship	91				No report		
10 Friendship	135	7	50	1	C. G. Bullock, Chencellor, R. 1		
11 *Geneva	208	12	80	12	J. W. Draughon, Geneva		
12 *Hartford	157	11	100		Theo Coleman, Hartford		
13 Highnote	36				No report		
14 Leonia	84	9	50	1	Miss Nora Nelson, Dady, Fla.		
15 Midway	17				Has no S. S.		
16 New Hope	63	6	45	1	H. J. Owen, Geneva, R. 3		
17 New Teamon	89	9	68	5	J. M. Reeder, Slocomb, R. 2		
18 *Pleasant Hill	37	8	35		G. W. Ward, Geneva		
19 *Pilgrim's Rest	111	5	45	1	Not given		
20 Pilgrim's Home	141	6	60	10	W. H. Stewart, Newton, R. 1		
21 Slocomb	146	11	120	28	J. C. Ansley, Slocomb		
22 Samson		11	100	5	Jno. Bell, Samson		
23 *Shiloh	125	11	45		R. E. Loveless, Hartford		
24 *Union	88	11	40	6	Has no S. S.		
Totals	2196	137	963	78	Totals		

GILLIAM SPRINGS ASSOCIATION.

1 Bethlehem M.	59	5	40		W. T. Baxter, Lacey Springs		
2 Bethlehem B	37				Has no S. S.		
3 Beech Springs	48				Has no S. S.		
4 Corinth	109	8	87		G. W. Tomlin, Joppa		
5 Hopewell	100	9	50		Martin Phillips, Guntersville, R. 1		
6 *Mt. Tabor	91	7	70		T. F. Bramlett, Union Grove, R. 2		
7 *Mt. Carmel	86	9	50		M. A. Rainwater, Guntersville, R3		
8 New Friendship	78				Has no S. S.		
9 New Canaan C.		8	45		L.H. Thomkins, Arab, R. 2		
10 New Canaan M.	30	6	72		W. F. Cryer, Center Grove, R. 1		
11 *New Salem	63	5	50		S. M. Light, Center Grove		
12 Bethel	40	6	30		R. H. Alexander, Guntersville, R1		
13 Gilliam Springs	91	5	45		C. P. Carter, Arab, R3		
14 Union Grove M.	59	7	157		L. Smallwood		
15 Union Grove M.	230	6	60		Jas. O. Johnston, Union Grove, R.2		
16 Ruth	94	7	74		J. W. Light, Arab, R. 3		
17 Boswell Creek	66				No report		
18 *Shoal Creek	241	8	80		W. M. Pate, Arab, R. 3		
Totals	1645	96	910		Totals		

HARMONY GROVE ASSOCIATION.

Church.	Church Membership.	Teachers And Officers.	Pupils on Roll (Total.)	Baptisms last year.	Superintendent: Name and Address.	Quarterly Pledge.	Contributed to S. S. Dept.
1 Blanchard	27				No report		
2 Brilliant					No report		
3 Camps Chapel	19				Has no S. S.		
4 Eldridge	88	7	50		W. T. Colburn, Eldridge		
5 *Fern Springs	30	5	40		Not given		
6 Guin	109	7	106	5	J. W. Guin, Guin		$1 00
7 Harmony Grove	112	8	58		Not given		
8 Hamilton	71	9	65	1	W. J. Mims, Hamilton		
9 Hopewell					No report		
10 *Kansas	91	6	55	5	Mr. —. —. Studdard, Kansas		
11 New Hope	55				Has no S. S.		
12 New River	64				No report		
13 *Pleasant Grove	92	6	20		Not given		
14 Salem					No report		
15 Siloam	25				Jas. G. Jones, Guin, R. 1, Box 10		
16 Union	37				Has no S. S.		
17 Winfield	161	5	90		R. K. Shirey, Winfield		
18 Sulligent	52	7	50		A. L. Hill, Sulligent		
Totals	1129	60	534	11	Totals		$1 00

HARRIS ASSOCIATION.

1 Concord	51				No report		
2 Crawford	61				Has no S. S.		
3 Girard	237	18	189		L. F. Knowles, Girard	$1 50	
4 Goodhope	15	6	25		J. W. Torbert, Ochee		
5 Hatchechubbee	33	7	28		J. W. Dixon, Hatchechubbee		
6 Hurtsboro	63	6	51		Dr. M. L. Long, Hurtsboro	$1 00	$1 00
7 Hyrum	42	5	26		R. M. Treadway, Seale, R. 2		
8 Ladonia	68	7	30		C. S. Shell, Girard, R. 1		
9 *Mt. Lebanon	123	8	40		A. L. West, Cottonton		
10 *Oswichee	56	7	54		Mrs. Dr. A. R. Allen, Ft. Mitchel		
11 Phenix, 1st	277	18	200		L. Booker, Phenix City	$2 00	
12 Philadelphia	56	5	25		O. M. White, Smiths, R. 1		
13 Pittsview	32	8	55		R. E. Lindsey, Pittsview, R. 2		$1 00
14 Seale	48	8	53		W. A. Bellamy, Seale	$1 00	$2 00
15 Westside	143	16	300		E. L. Edwards, Box 152 Phenix C.		
Totals	1422	254	1077		Totals	$5 50	$4 00

JUDSON ASSOCIATION.

1 Abbeville	176	10	100		C. J. Owens, Abbeville		
2 Adoniram	59				No report		
3 Bethel	97				Has no S. S.		
4 Bethlehem					Has no S. S.		
5 Beulah	161				No report		
6 Concord	109	7	60		A. D. Bracken, Headland, R. 1		
7 Center	81	5	60		G. E. Fuller, Newville		
8 Camp Springs					No report		
9 Christian Grove	59				No report		
10 Felowship	61				No report		
11 Friendship					No report		
12 Headland	237	10	152		L. J. Thompson, Headland		
13 Hebron	74				Has no S. S.		
14 Judson					Has no S. S.		
15 Kinsey	102	5	75		W. T. Jarvis, Dothan, R. 4		
16 Lawrenceville					Has no S. S.		
17 Mt. Ariel	18				No report		
18 Oaky Grove	86	9	50		C. A. Arnold, Abbeville, R. 1		
19 Old Zion	91	6	75		H. L. Adams, Abbeville, R. 2		
20 Pleasant Grove	191	6	75		W. J. Capps, Abbeville		
21 Sardis					Has no S. S.		
22 Shorterville	180	6	60		Jos. Catchings, Shorterville, R. 2		
23 Smyrna	71	9	55		E. J. Whiddon, Dothan, R. 3		
24 Tolbert	138				No report		
25 Union Springs	114	6	50		J. M. Holland, Newville, R. 1		
26 New Hope	157	6	45		J. I. Covington, Capps, R. 1		
Totals	2499	83	850		Totals		

LAUDERDALE ASSOCIATION.

Church.	Church Membership.	Teachers And Officers.	Pupils on Roll (Total.)	Baptisms last year.	Superintendent: Name and Address.	Quarterly Pledge.	Contributed to S. S. Dept.
1 Enon					No report		
2 *East Florence	223	12	257		Dr. A. D. Bellamy, Florence		
3 *Evergreen	52	6	64		H. C. Lanit, Florence, R. 2		
4 Florence	249	17	478		C. W. Ashcraft, Florence		
5 Gravlee Springs	30	7	30		J. M. Hart, Florence, R. 6		
6 Johnson XRoads					No report		
7 *Killen	19	5	35		Mrs. L. McPeters, Killen		
8 Liberty	120				No report		
9 Mt. Pleasant	84	6	55		J. M. Mason, Killen, R. 1		
10 New Hope	37				No report		
11 Rogersville	15				No report		
12 Union Grove	70	7	78		I. J. McMurtrey, Killen, R. 2		
13 *Waterloo	21	6	35		J. H. Haynes, Waterloo		
Totals	974	66	1032		Totals		

LIBERTY CENTRAL ASSOCIATION.

1 Mt. Pleasant					Has no S. S.		
2 Oak Grove					No report		
3 Pine Flat		5	29		C. W. Arnold, Phipp, R. 1		
4 Pleasant Hill		5	25		L. A. Jenkins, Moundville		
5 Shady Grove		5	38		E. N. Matthews, Duncanville		
6 Spring Hill					No report		
7 South Sandy					No report		
8 Union		6	35		C. T. Ragland, Data, Bibb Co.		
Totals	582	21	127		Totals		

EAST LIBERTY ASSOCIATION.

1 Antioch	205	8	60		J. S. Woody, LaFayette, R. 4		
2 Beulah	128	7	30		C. J. Smith, Blanton		
3 Bethlehem	82	7	40		R. F. Shanks, Glass		
4 Bethel Lee	25				No report		
5 *Bethel Talla	48	4	30		James Gregory, Dadeville		
6 Bethel Cham	147	4	36		T. N. Jones, Roanoke, R. 3		
7 Cusseta	66	9	21		F. K. Middleton, Cusseta		
8 County Line	173	8	90		J. W. Pepper, Dadeville		
9 Center	105	4	60		J. W. Foster, LaFayette, R. 7		
10 Camp Hill	177	11	158		W. H. Payne, Camp Hill	$1 50	
11 Denson	34				No report		
12 Dadeville	132	8	135		G. J. Sorrels, Dadeville		
13 *Eagle Creek	215	4	50		C. D. Templeton, Dadeville		
14 *Farmville	125	3	30		J. H. Cooper, Opelika		$1 75
15 Five Point	26				Has no S. S.		
16 Fredonia	107	7	30		D. A. Magnan, Five Points, R. 1		
17 Friendship	18				Has no S. S.		
18 *Fellowship	124	3	25		J. W. Dobbs, Dadeville		
19 Jackson's Gap	134	9	85		I. H. Dykes, Jackson's Gap		
20 LaFayette	228	19	180		N. D. Denson, LaFayette	$5 00	$17 78
21 Langdale	188	14	240		Robt. H. Bledsoe, Langdale		
22 Lebanon	35				No report		
23 Lanette	298	12	160		R. D. King, Lanette, Box 134		
24 *Mary	28	4	35		W. T. Williams, Camp Hill		
25 *Milltown	164	4	50		G. C. Foster, Milltown		
26 Mt. Zion	55				No report		
27 Mt. Carmel	114	6	52		Jos. C. McIntosh, Dadeville, R. 3		
28 New Harmony	15				Has no S. S.		
29 Providence	20				No report		
30 Pleasant Ridge	49	7	36		Wm. C. Roock, Dadeville, R. 1		
31 *Rock Springs Cham	246	6	85		G. W. Newman, LaFayette		
32 Rock Spgs. Talla	66				Has no S. S.		
33 *Riverview	93	8	87		M. A. Smith, Riverview	$2 50	$5 00
34 Rock Mount	63				No report		
35 Sandy Creek	194	10	100		N. G. Brazelle		
36 Shiloh	57	8	40		J. D. Leverett, Milltown, R. 1	$1 25	
37 Waverly	46	4	30		Jno .O. Webb, Waverly		
Totals	4030	198	1975		Totals	$10 25	$24 53

LIBERTY ASSOCIATION.

Church.	Church Membership.	Teachers And Officers.	Pupils on Roll (Total.)	Baptisms last year.	Superintendent: Name and Address.	Quarterly Pledge.	Contributed to S. S. Dept.
1 Athens	77	7	60		Perry Henderson, Athens		
2 Bethlehem	8				No report		
3 Beulah	67				Has no S. S.		
4 *Brownsboro	33	9	43		T. F. Giles, Brownsboro		
5 *Charity	88	14	90	2	G. W. Cantrell, Eldwood		
6 Dallas Ave	307	17	244	10	R. L. Sparkman, Huntsville		
7 1st Huntsville	180	15	257		R. E. Pettus, Huntsville	$5 00	$5 00
8 Gurley	126	10	125		W. T. Roberts, Gurley		
9 *Lax	54	6	39		None given		
10 Locust Grove	138	6	45		T. M. Bayless, Deposit		
11 *Madison	28	6	25		T. G. Riddle, Madison		
12 *Merrimack	110	10		14	W. A. Esslinger, Huntsville		
13 Mt. Pisgah	76	5	80	5	Henry Key, Oneal		
14 *Mt. Zion	90	6	90	11	A. L. Wall, Huntsville, R. 3		
15 New Hope	40	6	40		E. J. Rogers, Madison, R. 1		
16 New Market					No report		
17 New Zion	47				Has no S. S.		
18 Oakley	61	5	39	3	Jno. S. Scively, Plevna		
19 Piney Grove	187	6	50		G. W. Johnson, Elkmont, R. 1		
20 Rice	76	5	40	3	J. A. Fanning, New Market, R. 2.		
21 Round Island	46				No report		
22 Temperance Oak	61	4	75	3	D. C. Ramsey, Athens, R. 6		
23 *Union Grove	84	6	32		R. E. Eddins, New Market, R. 1		
24 Walnut Hill	34	7	35		H. A. Hughes, Bethel, Tenn		
25 West Huntsville	146	12	178	16	G. W. Burton, Huntsville		
Totals	2407	162	1587	67	Totals		

MACEDONIA ASSOCIATION.

1 Pilgrim's Rest	21	6	30		T. H. Haley, Burbank		
2 Pleasant Hill	18				No report		
3 County Line		1	15		B. A. Citrell, State Line, Miss.		
4 Washington	42				No report		
5 Pine Level	60				No report		
6 Macedonia	37				Has no S. S.		
7 Antioch	85				Has no S. S.		
8 Oak Grove		9	50		Mrs. J. R. Northrup, Yellow Pine		
9 Fairhope	54				No report		
10 Johnson Creek					Has no S. S.		
Totals	2407	162	1587	67	Totals		

MARSHALL ASSOCIATION.

1 *Albertville	273	25	335		W. P. Goodwin, Albertville		
2 Bethany	75	9	40		J. H. Jones, Horton		
3 Bethsaida	52	12	60		N. W. Daniel, Boaz, R. 3		
4 *Beulah	195	7	76	4	W. T. Wells, Boaz, R. 2		
5 *Boaz	111	11	125	1	J. P. Gillespie, Boaz		
6 Clear Springs	113	8	47		Mrs. Betty Camin, Guntersville		
7 Concord	113	7	85		H. A. Williams, Horton, R. 2		
8 Happy Home	104	9	80	2	D. W. Carter, Guntersville R. 1		
9 *High Point	166	10	100	8	J. W. Baughn, Albertville		
10 *Liberty Hill	111	7	120		W. J. Collier, Albertville		
11 Mt. Hebron	83	12	140	4	B. B. Espy, Boaz, R. 1		
12 Mt. Olive	104	8	50	2	J. D. Kelly, Albertville, R. 5		
13 *Mt. Vernon	282	8	100	25	Jos. Creel, Boaz		
14 *Mt. Zion	113	8	102	6	C. E. Sutherland, Boaz, R. 2		
15 *New Macedonia	34	6	40	4	W. J. Shirey, Albertville		
16 Oak Grove	34				No report		
17 Phillippi	46	7	40		W. J. LaFollette, Mountainboro		
18 *Pleasant Grove	82	11	59	4	Stephen Long, Jr., Albertville, R5		
19 *Pleasant Hill B.	30	6	38		J. N. Copeland, Brooksville, R. 1		
20 *Pleasant Hill E	46	6	30	3	W. C. Wilson, Boaz		
21 *Rehoboth	110	6	70		W. L. Dil, Guntersville		
22 Rock Springs	126	6	61	6	W. C. Goodwin, Albertville, R. 5	$1 00	$2 00
23 *Sardis	172			3	G. P. Williams, Boaz, R. 5		
24 Shady Grove	111	6	80	10	J. M. Smith, Sligo		
25 Shiloh	57				No report		
26 Union Grove	80	9	47	4	Elezar Cobb, Albertville, R. 1		
27 Union	159	10	75		W. A. J. Matthews, Albertville, R5		
28 *Whitesville	78	7	45	1	W. C. Hanby, Boaz, R. 4		
29 Wyeth City	18	7	81	6	A. C. Hooper, Wyeth City		
Totals	3078	236	2126	105	Totals	$1 00	$2 00

MINERAL SPRINGS ASSOCIATION.

Church.	Church Membership.	Teachers And Officers.	Pupils on Roll (Total.)	Baptisms last year.	Superintendent: Name and Address.	Quarterly Pledge.	Contributed to S. S. Dept.
1 Antioch					No report		
2 *Cardiff			190		None given		
3 Caledonia					No report		
4 Chalybeate Springs					Has no S. S.		
5 Croker					No report		
6 *Enon			40		M. P. Rogers, Morris		
7 India		5	40		Rev. F. W. Franklin, Morris, R. 2		
8 Kimberly			33		J. M. Creel, Kimberly		
9 *Liberty			54		T. H. Putnam, Morris, R. 2		
10 Littleton			78		Jno. Farley, Littleton		
11 Min. Springs					No report		
12 Mt. Olive		6	40		Jno. Perkins, Morris		
13 Mt. Pisgah		6	30		J. W. Brooks, Morris, R. 1		
14 Sardis					No report		
15 Watts Union		7	40		J. W. Ragland, Warrior		
Totals	763	24	545		Totals		

MOBILE ASSOCIATION.

Church.	Church Membership.	Teachers And Officers.	Pupils on Roll (Total.)	Baptisms last year.	Superintendent: Name and Address.	Quarterly Pledge.	Contributed to S. S. Dept.
1 Barkerville	63	5	50	7	W. A. Lockler, Prichard		
2 Barnwell	20	6	43		Mrs. Asa Bishop, Barnwell		
3 *Bay Minette	165	10	98	18	T. C. Hand, Bay Minette (Decd)		
4 Bayou LaBatre	88	9	90	6	Willie Simmins, Bayou LaBatre		
5 Bethany	202	15	100	15	J. M. Tucker, Whistler		
6 Bon Secour					No report		
7 *Citronelle	28	7	30	1	E. J. Bruner, Citronelle		
8 *Crichton	38	8	33		W. B. Catlin, Crichton		
9 *Daphne	72	5	30		J. W. Kendrick, Daphne	$1 00	$2 00
10 Dauphin Way	123	18	208		Dr. J. F. Williams, Mobile	$1 00	
11 Escatawpa	13				No report		
11 1st Swedish	46	11	48		Alfred Chilady, Silver Hill		
12 *Foley	20	2			W. L. Helton, Foley		
13 Grand Bay	31	10	38		Dexter Russell, Grand Bay	$1 00	$9 61
14 Meherville	115	12	100		T. J. Hickey, Plateau		
15 Newell's Chapel	21				No report		
16 Oakdale	45	7	110		M. C. Pelham, Oakdale, Mobile		
17 Palmetto St. Mobile.	511	21	347		J. W. Barnett, 165 Chatam St.		
18 Pt. Clear	22	5	33		Mr. Howell, 18 S. Catherine		
19 Providence					No report		
20 Semmes	29	8	40		J. F. Harroun, Semmes		
21 St. Elmo					No report		
22 St. Francis St.	762	40	404	6	T. H. Frazer, 162 St. Michael		
23 Shellbanks	104	9	61		J. A. Nelson, Gasque		
24 Shiloh	27	6	34		N. L. Hewitt, Citronelle		
25 Theodore	61	8	40	10	C. D. Berry, Theodore		
26 *Union	131	10	35		A. J. Hubbard, Spring Hill		$4 18
27 Vinegar Bend	82	15	203	14	Dr. H. C. Crelly, Vinegar Bend		
28 Whelerville	56	9	94	3	R. L. Maupin, Mobile		
29 Wilmer	24	5	25		H. C. Johnson, Wilmer	25	$1 45
30 Zion	74	10	67	4	W. H. Pollard, Mobile, R. 1		
Totals	3117	271	2351	123	Totals	$3 25	$17 24

MUD CREEK ASSOCIATION.

Church.	Church Membership.	Teachers And Officers.	Pupils on Roll (Total.)	Baptisms last year.	Superintendent: Name and Address.	Quarterly Pledge.	Contributed to S. S. Dept.
1 Bear Creek					No report		
2 Concord		7	108		D. G. Knight, Bessemer, R. 5		
3 Freewill					No report		
4 Hopewell					No report		
5 Liberty					Has no S. S.		
6 Mt. Ada					No report		
7 Mud Creek		6	57		S. A. Parson, Adger, R. 1		
8 New Bethel					No report		
9 Pleasant Ridge					No report		
10 Oak Grove		6	76		Amos Nichols, Adger, R. 1		
11 Rock Creek					No report		
12 *Sardis			56		No report		
13 Shady Grove					Not given		
14 Short Creek					No report		
15 Smithville					No report		
16 Union Grove		7	82		W. P. Taff, Cordova		
17 *Valley Creek			37		Not given		
18 Williamsburg		5	48		C. L. King, Adamsville, R. 2		
Totals	1232	31	492		Totals		

MONTGOMERY ASSOCIATION.

Church.	Church Membership.	Teachers And Officers.	Pupils on Roll (Total.)	Baptisms last year.	Superintendent: Name and Address.	Quarterly Pledge.	Contributed to S. S. Dept.
1 Adams Ave	476	16	150	2	Willis Chandler, Montgomery		
2 Autauga Line	50	8	50	3	G. W. Spear, Deatsville, R. 3		
3 Bethany	21				No report		
4 Bethel	304	7	124	26	C. H. Priester, Ft. Deposit, R. 2		
5 Bethesda					No report		
6 *Brewer Memorial	35	9	29	3	J. L. Taylor, Cecil		
7 Clayton St.	379	22	323		Frank Allen, Montgomery		$12 03
8 Coosada	21	5	34	3	Laurens Pierce, Coosada		
9 *Deatsville	57	6	35		M. A. Pyron, Deatsville		
10 Montgomery, 1st	835	38	600		Michael Cody, Montgomery		
11 Fitzpatrick	58	7	32	2	P. B. Pepper, Fitzpatrick		
12 Hayneville		6	30		Geo. E. Gordon, Hayneville		
13 Highland Ave	79	14	196	3	C. L. Brown, 22 S. Court, Montgy		
14 Hope Hull					No report		
15 Letohatchie	12	8	30	2	J. W. Dickson, Letohatchie		
16 Lowndesboro	43	6	38		Dr. P. N. Cilley, Lowndesboro	$1 00	$2 00
17 Mt. Hebron	103	6	30	1	R. B. James, Elmore		
18 Mt. Lebanon	20				No report		
19 Mt. Zion	12				No report		
20 Pine Level					No report		
21 Prattville	409	29	599	40	Will Anderson, Prattville		
22 Ramer	95	10	50	2	W. V. Bell, Ramer		
23 Southside, Montgy.	174	18	274	6	R. M. Hendley, Montgomery		
24 Union					No report		
25 *West End, Mtgy.	135	9	125	3	W. H. Breed, Montgomery		
26 Wetumpka	164	13	165	18	W. E. Lacey, Wetumpka		
27 North Mtgy. Mission 1st Church		8	30		J. L. Griffin, Montgomery		
28 Tabernacle		10	75		D. F. Bird, Montgomery		
Totals	3649	255	3019	114	Totals		

MUSCLE SHOALS ASSOCIATION.

1 *Austinville	113	7	80	2	A. B. Murphree, New Decatur		
2 *Bethel	100	6	40		J. R. Culver, Hartselle		
3 Blue Springs	68				Has no S. S.		
4 Bellview	24				No report		
5 Central New Decatur	345	16	250		Jno. A. Thomason, Decatur	$6 00	$6 00
6 Cave Springs	20	7	45		J. S. Wright, New Decatur, R. 2		
7 Danville	28				No report		
8 Decatur, 1st	104	10	85	1	J. W. Montgomery, Decatur		
9 Enon	142				No report		
10 Falkville	62	8	61	2	J. K. West, Falkville	$1 00	$1 00
11 Friendship	2				Has no S. S.		
12 Fairview	37	6	48		A. M. Compton, New Decatur, R2	$4 50	
13 Gum Springs L.	61				No report		
14 Gum Springs M.	101	6	75		A. W. Roan, Hartselle, R. 3		
15 *Harmony	96	5	36		J. A. Walker, Hillsboro, R. 1		
16 *Hillsboro	38	5	20		J. T. Porter, Hillsboro		
17 *Hartselle	80	9	89	1	R. L. Sherrell, Hartselle		
18 Hopewell	85	10	97		Ben B. White, Hartselle, R. 2		
19 *Lebanon	111	5	45	1	Harry Shaneyfelt, Hartselle		
20 Macedonia	30				Has no S. S.		
21 Moulton	58	8	53	4	O. L. Judy, Moulton		
22 *Moulton Heights	72	8	50	1	J. R. Depolster, Decatur		
23 *Mt. Hope	131	10	67		J. T. Howell, Mt. Hope		
24 Mt. Nebo	38				Has no S. S.		
25 Mt. Pisgah	131	7	60	2	J. E. Weathers, Flint		
26 Mt. Zion	23	4	25		J. W. Thompson, Hartselle, R. 3		
27 New Decatur, 1st	127	10	153	5	S. E. Dutton, New Decatur		
28 *New Hope	73	5	30		R. M. Moat, Courtland		
29 *New Friendship	90	5	50		Not given		
30 New Center	80	6	46		R. L. Henderson, Summerville, R2		
31 Okalona	100				No report		
32 Pleasant Hill	102				Has no S. S.		
33 Pleasant Grove	96	9	67	7	J. D. Montgomery, R. 3		
34 Rocky Creek	76	8	57	4	J. M. Childs, Eva, R. 1		
35 Salem	84		50		J. A. Byars, Moulton		
36 *Shoal Creek	68	6	26		J. L. Wright, New Decatur, R. 2		
37 Shady Grove					Has no S. S.		
38 *Sulphur Springs	51	6	40	3	Al. Harris Hillsboro, R. 1		
39 Smyrna					No report		
40 Town Creek	114	5	25		J. M. Ginnis, Town Creek		
41 Trinity	19	7	25		B. Gillentine, Trinity		
42 Mission Grove		6	32		J. W. Yates. Town Creek, R. 2.		
Totals	3320	210	1827	31	Totals	$11 50	$7 00

MT. CARMEL ASSOCIATION.

(No record is obtainable from this Association.)

Church.	Church Membership.	Teachers And Officers.	Pupils on Roll (Total.)	Baptisms last year.	Superintendent: Name and Address.	Quarterly Pledge.	Contributed to S. S. Dept.
NEW RIVER ASSOCIATION.							
1 Bankston	82	6	40	4	J. T. Willingham, Bankston		
2 Cain's Ridge	45				No report		
3 Concord	173	7	90	18	J. M. Black, Fayette, R 4		
4 Fayette	187	1	110	5	W. S. McNeil, Fayette		
5 Friendship	99				Has no S. S.		
6 Liberty	55				No report		
7 Macedonia	70	9	75	12	W. R. South, Fayette, R. 4		
8 Mt. Pleasant	126	7	46		R. T. Beard, Fayette, R. 4		
9 Philadelphia	78				has no S. S.		
10 Pleasant Grove	23				Has no S. S.		
11 Pleasant Hill	62	6	49	4	J. H. Newton, Fayette, R. 5		
12 Pilgrim's Rest	61	5	35		J. F. Freeman, Fayette, R. 1		
13 Rehoboth	60	7	53		J. R. Gladden, Fayette, R. 5		
14 Rocky Mount	51				Has no S. S.		
15 *Shady Grove	45	5	22		J. S. Hollingsworth, Berry, R. 1		
16 *Shepherd	65	6	60		G. W. Gravlee, Newtonville		
17 Unity	66				No report		
Total	1348	69	580	45	Total		
NEWTON ASSOCIATION.							
1 *Bethel	88	7	25		O. N. Tyson, Newton		
2 Cedar Grove	34				Has no S. S.		
3 Chalkhead	68	6	56		W. V. Smith, Ozark, R. 6		
4 Charlton	126	8	55		J. E. Barnes, Arlton		
5 Corinth	65	8	63		M. J. McKee, Newton, R. 1		
6 Daleville	178	7	70		S. C. D. Brown, Daleville		
7 Elamville	125	6	42		N. K. Byrd, Elamville		
8 Enon	64	10	50		J. S. Phillips, Midland City, R. 1		
9 *Midland City	99	10	73		J. E. Smoot, Midland City		
10 *Mt. Pisgah	38	5	20		S. B. Quattlebaum		
11 Mt. Zion	63				No report		
12 *Newton	326	25	206		A. L. & S. T. Jones, Newton		
13 Ozark	160	16	164		H. M. Sesions, Ozark		
14 Peniel	64	8	40		J. R. Arnold, Clio, R. 3		
15 Pinckard	161	10	94		J. L. Snell, Pinckard		
16 Pine Level	111				Has no S. S.		
17 Pleasant Hill	66				Has no S. S.		
18 Pleasant Ridge	141				No report		
19 Providence	66	8	58		E. A. Thompson, Daleville, R. 1		
20 Rocky Mount	42				No report		
21 Shiloh	94	6	40		H. S. Marshman, Douglas, R. 1		
22 Springfield					Has no S. S.		
23 Spring Hill					Has no S. S.		
24 Summer Hill					No report		
Total	2784	140	1056		Total		
NORTH RIVER ASSOCIATION.							
1 Bethlehem	56	6	27		W. A. Kimbrell, Corona, R. 1		
2 *Berry	79	5	26		I. S. White, Berry, R. 1		
2 Bethabara	69	6	40		N. H. Harbin, Berry		
3 *Blooming Grove	92	6	70		J. H. Myres, Marylee		
4 *Carbon Hill	129	7	100		Luther Sides, Carbon Hill		
5 *Corona	78	6	50		J. A. Huggins, Oakman		
6 Corinth	44				No report		
7 Flat Creek	39				No report		
8 *Gamble Mines	46	4	60		Dr. T.P. Deweese, Gambles Mines		
9 Indian Head	106	5	100		C. S. Burns, Cordova		
10 Jasper	190	15	190		Dr. R. W. Woods, Jasper		
11 Lebanon	41				No report		
12 Liberty Hill	41				Has no S. S.		
13 Liberty Grove	99				Has no S. S.		
14 Mt. Zion	79	7	64		W. R. Thacker, Patton		
15 Mt. Joy	41				Has no S. S.		
16 Mt. Carmel	74				No report		
17 New Prospect	131	8	89	24	Mrs. E. L. Brown, Jasper, R. 3		
18 Oakman	126	9	105	1	J. S. Watts, Oakman		
19 Oregonia	48	6	35		R. L. Baker, Berry, R. 2		

NORTH RIVER ASSOCIATION—(Continued)

Church.	Church Membership.	Teachers And Officers.	Pupils on Roll (Total.)	Baptisms last year.	Superintendent: Name and Address.	Quarterly Pledge.	Contributed to S. S. Dept.
20 Providence	164	7	40		W. M. Watts, Oakman		
21 Pleasant Grove	122	5	75		J. B. Grace, Lost Creek		
22 Pleasant Field	55		20		J. D. Richardson, Oakman, R. 2		
23 *Parrish	53	6	25		J. H. Stephenson, Parrish		
24 Pleasant Springs	66				No report		
25 Samaria	76				Has no S. S.		
26 Sarragossa	36	7	50		C. S. Ferguson, Saragossa		
27 Sul. Springs	30				Has no S. S.		
28 Townley	39	6	40		D. A. Keeton, Townley		
29 Union Grove	39				No report		
30 Zion	15				No report		
31 Bethel	43				No report		
Total	2558	121	1206	25			

PINE BARREN ASSOCIATION.

1 Ackerville	116	9	40	7	P. E. Walace, Ackerville		
2 *Allenton	39	5	20	2	R. E. Lambert, Darlington		
3 Bear's Creek	81	3	20		J. M. Jones, Calcedonia		
4 Bell's Landing	21				No report		
5 Bethel	51				Has no S. S.		
6 Bethsaida	128	12	76	2	T. E. Lee, Furman		
7 *Camden	100	8	66	10	F. M. Purifoy, Camden		
8 Concord	101	7	40		W. V. Middleton, Buena Vista		
9 Enon	126				Has no S. S.		
10 Flat Creek	1				No report		
11 Friendship	259	11	115	3	Geo. A. Underwood, Pineapple		
12 *Cullet's Bluff	63	7	15	4	R. M. Dickinson, Nellie		
13 Indian Sprgs.	62	6	51		J. E. Fore, McWilliams, R. 1		
14 *McWilliams	33	6	40	4	J. C. Sadler, McWilliams		
15 Mt. Pleasant	82				Has no S. S.		
16 *New Hope	64	6	60		J. A. Joiner, Natchez		
17 *New Providence	44	4	25	6	Dr. J. C. Godbold, Coy		
18 Pineville	77	7	51	10	J. B. Harper, Beatrice		
19 Pleasant Hill	41	5	48		J. O. Labmert, Darlington		
20 Rock West	11				Has no S. S.		
21 Spring Hill	61	8	37	1	J. D .McKinley, Franklin		
Total	1561	103	700	49	Total		

RANDOLPH COUNTY.

1 Antioch	77	7	68		J. N. Word, Newell		
2 Bethel East	87	5	70		J. A. Sears, Samson, R. 2		
3 Bethel West	21	2	60		C. D. Vowell, Wedowee, R. 1		
4 *Big Sprgs.	111	5	113		Not given		
5 *Corinth	51	3	35		F. M. Morrison		
6 Fellowship	144	9	50		Jno. L. Bradshaw, Roanoke, R. 3		
7 High Pine	53				No report		
8 High Shoals	56	6	46		J. R. Stitt, Wehadkee, R. 1		
9 Liberty E.		5	30		R. H. Smith, Frolona, Ga., R. 1		
10 *Liberty W.	61	3	40		J. W. Green, Milltown		
11 Macedonia	88	7	45		T. J. Embry, Ocre		
12 New Hope	66				Has no S. S.		
13 Paran	86	8	55		J. H. Kitchens, Franklin, Ga., R. 4		
14 *Pleasaant Grove	57	5	90		J. J. M. Brown, Ocre		
16 Pleasant Hill N.	56	7	116		R. L. Boyd, Wedowee, R. 1		
17 Pleasant Hill S.	13				No report		
18 *Providence	146	4	40		J. T. Yarbrough, Lamar		
19 Roanoke	283	15	194		Jno. Fausett, Roanoke		
20 Roanoke Handley	89	10	136		J. M. Yates, Roanoke		
21 Rocky Branch	123	4	65		W. T. Bradley, Wedowee		
22 Rock Mills	61	8	75		J. G. Hardy, Roanoke, R. 2		
23 Rock Spring	50	7	40		William Creel, Hightower, R. 1		
24 Shiloh	127	6	65		A. J. Arrington, Graham		
25 Smyrna	62	6	42		J. G. Daniel, Newell, R 1		
26 Union Hill	37				No report		
27 Wedowee	100	8	90		Jno. T. Kaylor, Wedowee		
28 *Zion	136	5	68		T. M. Frost, Lamar		
29 *Mt. Prospect	126	8	56		P. T. Yates, Lineville		
Total	2197	153	1689		Total		

ST. CLAIR COUNTY ASSOCIATION.

Church.	Church Membership.	Teachers And Officers.	Pupils on Roll (Total.)	Baptisms last year.	Superintendent: Name and Address.	Quarterly Pledge.	Contributed to S. S. Dept.
1 *Ashville	143	7	85	12	J. A. Embrey, Ashville		
2 Beulah	138	7	50		H. M. Abercrombie, Sterrett		
3 Bethany	87	5	55		Geo. Kitchens, Ashville, R. 3		
4 Bethel	84	7	65	11	W. R. Lawley, Odenville, R. 1		
5 Cane Creek	24				Has no S. S.		
6 *Cedar Grove	46	5	35	11	A. M. Butler, Henry Ellen		
7 *Coal City	177	9	110		A. V. Campbell, Coal City		
8 Cook Sprgs.	63	5	30		Paul Carcker, Cook Sprgs		
9 Cool Sprgs.	107	6	50		H. J. Whitfield, Ashville, R. 2		
10 Corinth	39	6	47	2	O. H. P. Venable, Odenville, R. 2		
11 Dunnavant	10	2	22		Emma Hicks, Dunnavant		
12 Friendship	225				No report		
13 Greensport	64				No report		
14 Gum Sprgs.	138	5	33		C. W. Albert, Ashville, R. 1		
15 Hopewell	93				Has no S. S.		
16 Moody	96	8	60		G. T. Allison, Odenville		
17 Mt. Pisgah					Has no S. S.		
18 Mt. Pleasant	210	6	60	6	W. R. Dunlap, Eden, R. 1		
19 Mt. Zion	24				Has no S. S.		
20 Macedonia	90	6	40		Mr. Grisel, Ragland		
21 Mineral Sprgs.		9	60		N. A. Butterworth, Pell City, R. 1		
22 New Hope J.	34				No report		
23 *New Hope St. C.	38	8	60	6	J. W. Lewis, Eden		
24 New Lebanon		4	40		J. T. Simmons, Odenville, R. 2		
25 New Prospect	112	8	57		J. W. Edge, Ragland, R. 1		
26 Pleasant Ridge	30	5	40		J. H. Harress, Dunnavant		
27 Providence					No report		
28 Pleasant Grove					No report		
29 *Pleasant Grove S.	103	6			J. D. Isbelle, Vandiver		
30 Pell City	55	9	80		T. J. Abbott, Pell City		
31 Ragland	46	7	53		R. A. Green, Ragland		
32 Reeves Grove	100	9	27		J. C. Sheffield, Steele, R. 1		
33 Rehoba	38	6	40		W. E. Braden, Springville, R. 2		
34 Trinity	36				Has no S. S.		
35 Union Grove	48	8	60	6	J. T. Pope, Ashville, R. 7		
36 Union Sprgs.	23	9	75		E. M. Creel, Odenville, R. 2		
Total	3121	166	1329	55	Total		

SALEM-TROY ASSOCIATION.

1 Ansley	76				No report		
2 Antioch	97				Has no S. S.		
3 Bethel	94				Has no S. S.		
4 Bethleham	37				Has no S. S.		
5 Brundidge	223	15	120	13	B. W. Wood, Brundidge		
6 Caldwell	7				No report		
7 Chapel Hill	79				Has no S. S.		
8 Ebenezer	81				No report		
9 Enon	90				No report		
10 Goshen	105	8	75		A. L. Brazil, Goshen		
11 Goodhope	108				Has no S. S.		
12 Harmony	34				No report		
13 Henderson	85	8	42		W. O. Copeland, Goshen, R 3		
14 Hepzibah	61	5	40	1	C. P. McPherson, Troy, R. 5		
15*Lebanoh	98	8	45		W. D. Hay, Troy, R. 7		
16 Mt. Moriah	64				Has no S. S.		
17 Mt. Pleasant					Has no S. S.		
18 Mt. Lebanon	42				Has no S. S.		
19 *Orion	41	3	30		W. G. Chancey, Orion		
20 Pea River	43	5	35		J. B. Gannon, Brundidge		
21 Richland	65	6	43		C. J. Griggs, Banks, R. 1		
22 Shiloh	151	6	40		R. B. Parks, Banks, R. 1		
23 *Siloam	51	6	33		T. L. Head, Linwood, R. 1		
24 Shady Grove	80				No report		
25 Spring Hill	153	7	40	77	T. A. Searcy, Troy, R. 10		
26 St. Johns	89	6	30		J. T. Eagerton, Tennill, R. 2		
27 Starkville					No report		
28 Troy	502	19	489		Joel D. Murphree, Troy		
29 White Rock	54				No report		
30*Zebulon	73	6	15		N. H. Green, Troy, R. 8		
Total	2732	108	1077	21	Total		

SARDIS ASSOCIATION.

Church.	Church Membership.	Teachers And Officers.	Pupils on Roll (Total.)	Baptisms last year.	Superintendent: Name and Address.	Quarterly Pledge.	Contributed to S. S. Dept.
1 Alberton	56				No report		
2 *Beulah	51	13	80	7	H. O. Wilkes, Opp		
3 Chapel Hill	41				No report		
4 Fairview	100	7	40	10	J. M. Hart, Samson, R. 1		
5 Hacoda					No report		
6 New Home	79	5	25		Andrew Pippin, Samson		
7 Pilgrim Rest	54				Has no S. S.		
8 Piney Grove	87	8	75	4	J. B. Weeks, Samson		
9 Sardis	20				Has no S. S.		
10 Union	17				Thos. Johnson, Pink		
Total	574	33	220	21	Total		

SIPSEY ASSOCIATION.

1 *Arbor Springs	97	6	46		J. B Ferguson		
2 *Bethabara	50	3	30		J. K. Montgomery		
3 Big Hill	28				No report		
4 Corinth	137				No report		
5 Chapel Hill	82				No report		
6 Double Branch	74				No report		
7 *Dumas Creek	154	3			A. J. Brown		
8 Friendship	75				No report		
9 Hopewell	47	5	46	13	W. F. Taylor, New Lexington		
10 *Macedonia	72	6	65		J. Z. Oswalt		
11 Moores Bridge	43				Has no S. S.		
12 Mt. Hebron	44				Has no S. S.		
13 Mt. Tabor	26				Has no S. S.		
14 New Hope	62	7	46		G. W. Williamson, New Lexington		
15 Piney Woods					No report		
16 Pleasant Grove	30				No report		
17 Pleasant Ridge	63				E. N. Brown, Gordo		
18 Spring Hill	115				No report		
19 Salem	148	5	60		J. D. Willis, Tennille, R. 2		
20	105	11	50		J. C. Hood, New Lexington		
Total	1614	43	343	13	Total		

SOUTHEASTERN ASSOCIATION .

1 Bethel					No report		
2 Little Cedar					No report		
3 Little Zion					No report		
4 Oak Grove					No report		
5 Palestine					No report		
6 Pleasant Hill					No report		
7 Prospect					No report		
8 Providence					No report		
9 Shady Grove					No report		
Total	268				Total		

SULPHUR SPRINGS ASSOCIATION.

1 Antioch					No report		
2 Arkadelphia		6	65		Arthur Robinson, Arkadelphia		
3 *Cane Creek			69		Miss Mattie Rouse, Warrior		
4 Creel					No report		
5 Fairview		9	63		L. M. Dobbs, Dora, R. 1		
6 Goodhope					Has no S. S.		
7 Harmony					Has no S. S.		
8 Long Shoals			20		W. D. Kilgore, Palos		
9 Mt. Hope		6	35		H. M. Goodwin, Gravleeton		
10 Mt. Joy					Has no S. S.		
11 Mt. Olive					Has no S. S.		
12 Mt. Zion		7	52		J. J. Caddell, Warrior, R. 2		
13 New Mt. Olive					No report		
14 New Prospect					No report		
15 Pilgrims Rest					No report		
16 Pisgah					No report		
17 Pleasant Field					No report		
18 Providence		5	50		M. Stuart, Dora		
19 Red Star					No report		
20 Sulphur Springs		8	48		W. A. Thomas, Blount Springs		
21 *Union			83		R. B. Huckabee, Warrior		
Total	1362	39	476		Total		

SELMA ASSOCIATION.

Church.	Church Membership.	Teachers And Officers.	Pupils on Roll (Total.)	Baptisms last year.	Superintendent: Name and Address.	Quarterly Pledge.	Contributed to S. S. Dept
1 Ash Creek					No report		
2 Benton					No report		
3 Bethany	17	7	41	2	W. J. Dunklin, Sr., Collirene	$1 00	$1 00
4 Center Ridge	42	7	25		H. J. Yates, Minter, R. 1		
5 Hopewell					No report		
6 Immanuel					Has no S. S.		
7 *Mt. Gilead	18	5	25		W. E. Mealing, Jelks		
8 Macedonia					Has no S. S.		
9 New Bethel		4	40		M. T. Leatherwood, Bragg		
10 Orrville	52	6	45	2	R. B. Hare, Orrville		$2 50
11 Pleasant Hill	67	11	63		J. W. Bailey, Pleasant Hill	3 00	9 00
12 Providence	[illegible]	5	30	2	Lewis Johnson, Orrville, R. 1		
13 Ruhama					No report		
14 Shiloh	60	5	16		E. H. Lide, Selma, R. 1		
15 Sister Springs	43	4	25		W. D. Morgan, Tyler, R. 1		
16 Selma, 1st	426	21	230		Hugh Mallory, Selma		
17 Selma, 2nd	210	7	120		Thos. J. Williams, Selma		
18 Town Creek	63	7	40		Miles Hardy, Tyler		
Total	1201	89	700	6	Total	$4 00	$12 50

SHADY GROVE ASSOCIATION.

1 Antioch	26	5	35		J. A. Dugger, Phil Campbell, R. 2		
2 Bethlehem	109				No report		
3 *Bear Creek No. 1	32	7	40	1	E. C. Burton, Bear Creek		
4 Bear Creek No. 2	28				Has no S. S.		
5 Bethany	26	6	45		James Abbott, Bexar, R. 1		
6 *Beulah			33				
7 Bethel	42				No report		
8 Line	68	7	40		E. T. Little, Hodges		
9 Liberty Hill	81				Has no S. S.		
10 *Macedonia	63		45		Robt. Mills, Grenada		
11 Mt. Hope	9				No report		
12 Mt. Olive	64		65				
13 *Mt. Vernon	21		49				
14 Mt. Zion					No report		
15 New Hope	79				No report		
16 *Orange	44		30		O. E. Mills, Grenada		
17 Phil Campbell	39				No report		
18 Shady Grove	116	8	69		G. W. Carroll, Phil Campbell, R 2		
19 Shiloh	65				No report		
20 St. Paul					No report		
21 Single Spring					No report		
22 Trinity					No report		
23 Union					No report		
24 Pleasant Grove					No report		
Total	1036	26	451	1	Total		

SHELBY ASSOCIATION.

1 *Bethesda	143	3	35				
2 Bethel	44	7	56		L. J. Carden, Columbiana, R. 2		
3 Columbiana	76	8	60		J. L. Peters, Columbiana		
4 Calera	31	6	25		W. C. Wade, Calera		
5 Concord	81				Has no S. S.		
6 Dogwood Grove	195	8	65		Frank Robinson, Montevallo, R. 1		
7 Enon	80	8	50		P. L. Lucas, Montevallo, R. 2		
8 Florence	35				No report		
9 Garnsey	19	10	85		E. F. South, Garnsey		
10 Helena	62	5	54		L. F. Rutledge, Helena		
11 Kingdom	124	6	60		J. M. Wilder, Columbiana, R. 1		
12 Liberty	113	8	75		J. E. Adams, Wilsonville, R. 1		
13 Mt. Calvary	36				Has no S. S.		
14 Montevallo	156	17	175		Dr. T. W. Palmer, Montevallo		
15 *Mars Hill	53	11	25				
16 Macedonia	57				No report		
17 New Prospect No. 1	77	8	40		S. P. M. Fancher, Wilsonville, R. 1		
18 *New Prospect No. 2	28	5	35				
19 *New Hopewell	36	6	35				
20 New Antioch	36				No report		
21 Pilgrim's Rest	36				No report		
22 Rocky Ridge	50				Has no S. S.		
23 *Summer Hill	63	6	35				
24 Shelby	69	9	75		Jno. F. Averyt, Shelby		
25 Siloria	42				No report		
Total	1709	131	985		Total		

TENNESSEE RIVER ASSOCIATION.

Church.	Church Membership.	Teachers And Officers.	Pupils on Roll (Total.)	Baptisms last year.	Superintendent: Name and Address.	Quarterly Pledge.	Contributed to S. S. Dept.
1 Beach Grove	134				No report		
2 Bethany	87	6	57	11	W. H. Gantt, Scottsboro, R. 5		
3 Bethel	115	8	54	1	D. S. Collins, Carns		
4 *Bridgeport	28	3	83		Joe McCarroll, Bridgeport		
5 Campbell Chapel	36	7	50		R. L. Burrow, Scottsboro, R. 4		
6 Caperton Chapel	72				No report		
7 Cave Springs	84				Has no S. S.		
8 Centennial	30				No report		
9 Center Point	70				Has no S. S.		
10 Freedom	92				Has no S. S.		
11 Friendship					No report		
12 *Harmony	69	7	40	2	W. H. Varnell, Mud Creek		
13 Helton Memorial	15	9	80	3	W. A. Caffey, Rash		
14 *Hollywood	18	7	50		G. P. Bouldin, Hollywood		
15 Langston	22				No report		
16 Larkinsville	21	7	48		B. E. Jones, Larkinsville		
17 Mt. Ararat	21				No report		
18 Mt. Carmel	36		7		F. M. Williams, Bridgeport, R. 1		
19 Mt. Nebo	57	7	60		J. L. Sprag, Holly Tree		
20 Mt. Zion	86				Has no S. S.		
21 New Hope	41				Has no S. S.		
22 *Olivet	31	7	37	4	J. A. J. Clifton, Dutton		
23 Pisgah	199	6	70		J. F. Armstrong, Pisgah, R. 1		$1 60
24 Paint Rock	38	5	65		R. L. Butler, Paint Rock		
25 Pleasant Hill	69	6	65		R. L. Calvard, Pisgah, R. 1		
26 Pleasant View	90	9	66	1	P. H. Whorton, Dutton		
27 Scottsboro	91	9	60		H. H. Claybrooke, Scottsboro		
28 *Stevenson	19	4	40		J. R. Reed, Stevenson		
29 *Trenton	114	7	37		W. A. Wilbourn, Trenton		
30 Zion Hill	30	5	15		R. A. Thackerson, Hytop		
Total	2124	119	984	[illegible]	Total		$1 60

TUSCALOOSA COUNTY ASSOCIATION.

1 *Bethany	117	7	75		S. E. Hughes, May		
2 *Bethel	54	3	35		S. M. Blank, Coaling		
3 Bibbville	48	6	59		W. K. Dowdell, Woodstock, R. 1		
4 *Big Creek	60	6	40		E. Coleman, Coker		
5 Big Hurricane	147	7	40		J. F. Perry, Brookwood		
6 Big Sandy	148	7	57		J. D. Blocker, Hull		
7 *Brookwood	130	10	120		J. S. Quarles, Brookwood		
8 Carroll's Creek	61				Has no S. S.		
9 Cottondale	181	8	80		Kelly Boyd, Cottondale		
10 Duncanville	33	7	30		E. L. McKinley, Duncanville		
11 Flatwoods	42	6	45		D. W. Darden, Northport		
12 Gilgal	87	6	45		A. W. Thompson, Tuscaloosa		
13 Goodwater	21	4	15		W. A. Boyd, Snyder		
14 *Holt	76	8	75		Dr. A. D. Killian Holt		
15 Hopewell	65	5	35		D. A. Browne, Tuscaloosa, R. 2		
16 Kellerman	34	8	60		M. P. Mealer, Kellerman, Bx 4		
17 *Liberty	94	6	40		J. S. Hobson, Hagler		
18 *Little Sandy	47	4	20		J. H. Ryan, Tuscaloosa		
19 Mt. Olive	109	5	40		R. J. Shamblin, Dewdrop		
20 Mt. Paran	61	7	60		Henry Snyder, Snyder		
21 Mt. Pleasant	43				Has no S. S.		
22 Mt. Zion	130				No report		
23 Northport	233	11	115		N. G. Holley, Northport		
24 Ruhama	37				No report		
25 Sardis	98	7	50		C. Jennings, Cottondale, R. 1		
26 Searles	67	6	80		Dr. Elgin, Seales		
27 *Tuscaloosa	871	34	877		H. B. Foster, Tuscaloosa		
27 *Vance	41	7	40		D. W. Ward, Vance		
29 *Windham Springs	85	6	50		J. M. Lollar, Berry R. F. D.		
30 Woodstock	75	5	35		Bob Martin, Woodstock		
Total	3295	196	2268		Total		

TUSKEGEE ASSOCIATION.

Church.	Church Membership.	Teachers And Officers.	Pupils on Roll (Total.)	Baptisms last year.	Superintendent: Name and Address.	Quarterly Pledge.	Contributed to S. S. Dept.
1 Antioch	73				No report		
2 Auburn	239	14	200	12	J. F. Duggar, Auburn		
3 Beulah	61	7	57	2	A. J. Holt, Dadeville, R. 4		
4 *Concord	58	5	28		W. J. Reynolds, Tuskegee		
5 Countyline	10				No report		
6 Cubahatchie	48	5	35		J. C. Pinkston, Shorters	$1 00	$1 10
7 East Tallassee	118	9	150	12	D. F. Scraggs, East Tallassee, R. 2		
8 Elam T.	86	8	45	2	B. F. Ledbetter, E. Tallassee, R. 2		
9 LaPlace	25	6	23		R. G. Williams, Shorter, R 1		
10 Liberty	62	7	29		A. E. Christian, Opelika, R. 1		
11 Loachapoka	61	7	54	5	W. J. Wooten, Loachapoka		
12 Mt. Pleasant	136	7	70	7	J. B. Segrist, Notasulga, R. 1		
13 Notasulga	129	10	115	5	A. M. Cameron, Notasulga	1 00	4 00
14 Opelika 1st	374	27	296	31	W. Earl Hudmon, Opelika		
15 *Opelika 2nd	61	6	50	9	Hugh S. Wallace, Opelika		
16 Pleasant Hill	47	4	15	1	T. E. Davis, Tuskegee, R. 1		
17 Pleasant Grove	52	6	50		L. W. Corbett, Salem, R. 1		
18 Pleasant Springs	47	5	38	9	J. A. Stanfield, Tuskegee, R. 2		
19 Providence	57	7	44	13	J. H. Chappell, Opelika, R. 31		
20 Rocky Mt.	109	7	55	5	J. L. Howard, Smiths Sta., R. 1		
21 Salem L.	43	10	62		S. C. Love, Salem		
22 Salem M.	108	7	35		H. O. Beasley, Notasulga, R. 7		
23 Shiloh	83	7	35	5	W. M. Jenkins, Uhland		
24 Society Hill	91	7	30		E. L. Mayberry, Society Hill		
25 Tuskegee	114	12	139	19	Thos. G. Connor, Tusekgee	4 00	
26 Union Grove	57	5	35	2	C. H .Martin, Opelika, R. 5		
27 Wallace Chapel	31	9	60	3	F. H. Wallace, Cussetta, R. 1		
28 Elam M.	37	8	32		C. B. Huguley, Auburn, R. 1		
Total	2417	212	1782	145	Total	$ 6 00	$5 10

UNION ASSOCIATION.

1 Arbor Springs	82				Has no S. S.		
2 *Aliceville	72	3	35	10	J. T. White, Garden		
3 Bethel	244	3	45		J. W. Philips, Knoxville		
4 Beulah	172	10	45	3	S. S. Thornton, Union		
5 Big Creek	75				No report		
6 Bethlehem	87				Has no S. S.		
7 Carrollton	93	8	79	20	W. G. Robertson, Carrolton		
8 *Cornelius Chap.	81	3			W. M. Lett, Buhl		
9 Cross Roads	42				No report		
10 *Chalcedonia	51	5	40		W. M. Lett, Buhl		
11 Ebenezer	99	8	40		G. Walker, Noland		
12 Ethelville	23				No report		
13 Fellowship	48	7	67	7	S. E. Comerford, Reform, R. 2		
14 Flatwoods	37				Has no S. S.		
15 Forest	105				No report		
16 Ft. Spring	15				No report		
17 Friendship	16	6	80		J. H. Doughty, Reform, R. 1		
18 Gordo	92	6	77	10	W. T. Hardy, Gordo		
19 *Grant's Creek	169	15	100	6	R. M. Hill, Fosters		
20 *Hebron	50	4	20		J. A. Pearson, Reform		
21 Hickory Grove	40	5	24		H. T. Harrell, Ethelville, R. 1		
22 *Kennedy	70	3	60		L. A. Weathers, Kennedy		
23 Liberty	81	4	30		J. W. Abrams, Reform, R. 2		
24 *Millport	82				J. B. Hodo, Millport		
25 Mineral Springs	35				No report		
26 *Mt. Pleasant	75	4	40		J. I. Free, Gordo		
27 *New Hope	108	3	30		J. R. Partridge, Romulus		
28 *Pickensville	39	3	40		J. E. McGee, Pickensville		$1 00
29 Pleasant Grove	14				Has no S. S.		
30 *Prairie	64	3	40		E. L. Ferguson, West Greene		63
31 Reform	99	7	50	10	C. V. Thompson, Reform		
32 Shiloh	101	6	56		A. P. Smith, Ralph, R. 1		
33 Spring Hill L.	94	8	60		C. A. Johnson, Millport, R. 1		
34 *Spring Hill P.	24	4	25	1	T. G. Stinson, Archer		
35 Stansel	50	6	45		J. A. Shepherd, Stansel		3 37
36 Unity	104	8	53		Rev. W. A. Peden, Olney		
37 Union Chapel	33				Has no S. S.		
38 Zion	31				Has no S. S.		
Total	2797	142	1181	67	Total		5 00

UNITY ASSOCIATION.

Church.	Church Membership.	Teachers And Officers.	Pupils on Roll (Total.)	Baptisms last year.	Superintendent: Name and Address.	Quarterly Pledge.	Contributed to S. S. Dept.
1 Alpine	80	4	20		T. J. Jones, Sr., Plantersville, R. 2		
2 Autauga	12				No report		
3 Bethel	50				No report		
4 Bethesda	141	5	50		W. H. Deramus, Independence		
5 Bethsalem	90	6	85		J. B. McDaniel, Billingsley, R. 1		
6 Billingsley	80	6	60		W. W. Carter, Billingsley		
7 Big Springs	136	5	42	10	C. C. Billingsley, Billingsley, R. 1		
8 Canaan	88	7	52		M. Miller, Mountain Creek, R. 1		
9 Chestnut Creek	142	6	90	6	S. M. Gates, Jr., Verbena		
10 Clanton	201	9	100	23	M. J. Muulins, Clanton		
11 Concord	53	9	30	3	E. P. Mims, Clanton, R. 5		
12 Corinth	66	8	65	2	A. E. Norris, Verbena, R. 2		
13 Ebenezer	172	7	80		W. A. Perry, Stanton		
14 Evergreen	135	7	60	4	J. M. Willis, Huckabee		
15 Friendship		6	30		J. W. Norris, Mt. Creek, R. 2		
16 Harmony	30				No report		
17 *Liberty	106	7	50	1	J. N. Cook, Deatsville, R. 2		
18 *Macedonia	112	4	51	20	J. A. Baker, Clanton		
19 Maple Springs	87				No report		
20 *Marbury	219		577				
21 *Mt. Carmel	64	4	47	1	J. T. Adams, Maplesville, R. 2		
22 *Mt. Zion No. 1	47	3	30	5	H. F. Mullins, Jemison, R. 2		
23 *Mt. Zion No. 2	89	7	70		D. D. Cannon, Deatsville, R. 2		
24 Maplesville	110	10	100		J. W. Mitchel, Maplesville		
25 *New Prospect	84	4	40	2	S. C. Powell, Mt. Creek, R. 1		
26 New Union	21				Has no S. S.		
27 *Plantersville	86	7	75	2	J. G. Gay, Riderville		
28 Pleasant Hill	19	9	35		J. F. Apperson, Jones		
29 Providence	136	9	59	4	Riley Robinson, Verbena, R. 2		
30 Salem	97	8	32	3	D. S. Robinson, Verbena, R. 2		
31 Samaria	42	9	67	18	N. J. Calloway, Clanton, R. 6		
32 Shady Grove	13	10	41		R. P. Barnes, Burnsville		
33 Verbena	98	7	44	3	H. W. Caffey, Verbena		
34 Pilgrim's Rest	26	7	40		M. Sellers, Booth		
Total	2960	190	2098	107	Total		

WEOGUFGA ASSOCIATION.

1 Bay Springs	87				Has no S. S.		
2 Bethlehem	125				Has no S. S.		
3 Bethany	70				No report		
4 Corinth	43				No report		
5 Holly Springs	68				Has no S. S.		
6 Paint Creek	38	7	60		T. J. Braiser, Hilyer		
7 Pleasant Val.	27				No report		
8 Popular Springs	69				No report		
9 Union Point	107				No report		
10 Sardis	45				No report		
11 Refuge	25	5	85		J. M. Glenn, Mt. Creek, R. 2		
12 Friendship	52				No report		
13 Union	29				No report		
14 Pine Grove	35				No report		
15 Mt. Moriah	83	6	150		J. W. Castleberry, Rockford, R. 2		
16 New Bethesda	44				Has no S. S.		
17 New Site					No report		
18 Mountain Spring	45				Has no S. S.		
Total	1035	21	295		Total		

YELLOW CREEK ASSOCIATION.

Church.	Church Membership.	Teachers And Officers.	Pupils on Roll (Total.)	Baptisms last year.	Superintendent: Name and Address.	Quarterly Pledge.	Contributed to S. S. Dept.
1 Antioch	33				Has no S. S.		
2 Bethabara	31				Has no S. S.		
3 Bethel F.	58				No report		
4 Bethel M.					Has no S. S.		
5 Big Spring					Has no S. S.		
6 Blooming Grove	67				Has no S. S.		
7 Cody	56				No report		
8 Corinth	45				No report		
9 Fairview	40				Has no S. S.		
10 Fellowship	105				Has no S. S.		
11 Friendship	69				Has no S. S.		
12 Green Springs	42				Has no S. S.		
13 Liberty	54				No report		
14 Love Joy	31				Has no S. S.		
15 Meadow Branch	72				No report		
16 Mt. Pisgah	36				Has no S. S.		
17 Mulberry Springs	66	10	35		Not given		
18 Oak Grove	40				Has no S. S.		
19 Pleasant Grove	88				Has no S. S.		
20 Pleasant Ridge	81	6	39		Victor Peeler, Sulligent, R. 2		
21 Prospect	37	5	40		J. H. Kemp, Vernon, R. 1		
22 Shiloh	86				Has no S. S.		
23 South Carolina	37				No report		
24 Spring Hill	76				No report		
25 *Sulligent	52	7	50		Not given		
26 Union Chapel	73	5	45		W. O. Minor, Crews Sta., R. 1		
27 Vernon	33				No report		
28 Walnut Grove	89				No report		
29 Zion	112				No report		
Total	1763	33	209		Total		

ZION ASSOCIATION.

1 Adellum	66	6	60		H. B. Wilson, Andalusia R. 3		
2 Andalusia	400	15	202		J. C. Hill, Andalusia		
3 Beda	70	4	25		J. A. Hart, Falco		
4*Bethany	140	6	86		L. B. Gantt		
5 Carolina	87				No report		
6 Conecuh River	74				Has No S S		
7*Fairmount	290	6	78	13	H. A. Mason		
8 Five Run	36				Has no S S		
9 Florala	309	13	163	20	W. G. Matthews, Florala	$1.00	
10 Gantt	116	6	80	6	L. H. Gunter Gantt		
11 Friendship	63	7	47	2	M. N. Posey, Oaky Streak R 1		
12 Harmony	26				No report		
13 Hopewell	140				Has no S S		
14*Liberty Grove	109	9	34	11	J. L. Soles, Andalusia, R 4		
15 Magnolia	64	4	26				
16 Midway	16	6	38		W. H. Hassel, Red Level		
17 Mobley Creek	89				Has no S S		
18 Mt. Pisgah	75	4	35		L. H. Peterson, Andalusia, R 5		
19 Natural Bridge	33				No report		
20 Newell	20				No report		
21*Oak Grove	23	1					
22*Opp	152	12	125	30	J. W. Holloway, Opp.		
23 Paxton	37	7	61		S. M. Quick, Paxton Fla		
24*Pleasant Grove	90	6	51	1	H. L. Eiland		
25 Pleasant Hill	99				No report		
26 Pleasant Hill	99				J. N. Padgett, Andalusia, R 6		
27*Red Level	31	6	51		J. M. Sims		
28 River Falls	105	9	77	6	E. W. Harp, River Falls		
29*Salem	39	3	66				
30 Sanford	42	7	50		M. D. Cansey, Sanford		
31 Searight					No report		
32 Shiloh	25	4	120		N. O. Matthews, Andalusia, R 4		
33*Sweetwater	29	6	25	1	Thos. Duffell		
Total	3107	164	1442	90	Total	$1 00	

SUMMARY OF

SUNDAY SCHOOL STATISTICS

OF THE

ALABAMA BAPTIST STATE CONVENTION

SHOWING TOTALS AND AVERAGES FOR EACH ASSOCIATION AND TOTALS AND AVERAGES FOR THE STATE FOR 1908 AS COMPARED WITH LAST YEAR

Especial study is asked for the state totals given at the foot of the table.

C. E. CROSSLAND
Sunday School Secretary.

Association.	Churches	Sunday Schools	"No S. S." Churches	Churches Not Reporting	Teachers and Officers	Pupils Enrolled	Total S. S. Enrollment	Church Members.	Per Cent Ratio S.S. Enrollment to Church Roll	Churches with S. S. larger than Church Roll	Baptisms from S. S.	Quarterly Pledge to S.S. Dept.	Contributed to S. S. Dept.
1 Alabama	11	6	4	1	37	257	294	959	30	1	17	$	$
2 Antioch	24	18	1	5	85	660	745	1591	47	3	.....	3 75	1 25
3 Arbacoochee ..	8	4	1	3	28	229	257	604	42	3	.....	3 75	1 25
4 Bethel	25	19	2	4	157	1206	1363	2125	64	5	44	1 00	....
5 Bethlehem	22	14	2	6	79	642	721	1694	42	0	21	.....	.....
6 Bibb Co.	28	21	4	3	159	1189	1348	2607	51	5	.....	.....	.....
7 Big Bear Crk...	23	11	6	6	66	789	877	1343	65	7	.....	$1 00	4 10
8 Bigbee	25	13	4	8	88	789	877	1343	65	7	.....	1 00	4 00
9 Birmingham ..	54	53	1	0	632	8453	9085	7525	120	25	.....	13 52	4 10
10 Blount Co... ..	30	15	9	6	96	812	908	2011	45	4	49	.....	.....
11 Blue Creek	12	8	1	3	54	294	348	780	44	1	.....	.....	.....
12 Butler Co.	23	18	2	5	88	1177	1265	2261	56	4	64	.....	.....
13 Cahaba	33	28	5	1	207	1388	1515	2574	55	4	39	2 50	.....
14 Calhoun	44	28	5	11	219	2450	2706	4300	62	8	91	$1 00	.....
15 Carey	35	23	6	7	136	2559	2778	4028	69	8	8	.....	.....
16 Cedar Bluff....	17	15	2	0	94	1542	1678	3024	55	4	.....	.....	.....
17 Centennial	16	10	6	0	54	854	948	1150	83	7	21	.....	2 25
18 Central	45	31	7	7	256	491	545	1016	53	2	.....	.....	.....
19 Cherokee Co. ..	19	13	2	4	73	651	724	1679	43	4	21	.....	.....
20 Chilton Co. ...	20	18	1	1	119	893	1012	2256	44	3	67	.....	.....
21 Clarke Co.	50	36	3	11	240	1796	2036	4345	46	7	126	2 50	10 00
22 Clay Co.	17	11	3	3	81	935	1016	1521	66	2	49	.....	.....
23 Clear Creek ..	35	8	7	20	45	424	469	1785	26	7	.....	.....	.....
24 Cleburne	22	6	7	9	39	422	461	1633	28	3	.....	.....	.....
25 Coffee Co. .H..	13	6	3	4	53	570	623	1698	36	0	.....	.....	.....
26 Coffee Co. P....	18	12	3	3	70	706	776	1859	42	2	48	.....	.....
27 Colbert	16	13	1	2	95	806	901	1500	60	1	16	1 00	.....
28 Columbia	33	25	2	6	158	2027	2185	3771	57	4		.....	
29 Conecuh Co. ..	23	16	2	6	156	.. 974	1110	2075	54	2	76	.....	2 00
30 Coosa River ..	40	31	4	5	222	2188	2410	4137	58	4	80	17 00	1 00
31 Crenshaw Co...	17	14	0	3	165	565	730	1351	55	2	.....	.....	.....
32 Cullman	43	22	10	11	110	1157	1267	2906	43	4	.....	.....	.....
33 DeKalb Co. ..	45	35	9	1	281	2216	2527	3550	71	13	.....	.....	5 00
34 Elim	17	14	0	3	72	648	720	909	80	5	49	.....	.....
35 Escambia	15	12	2	1	91	792	883	1141	53	5	52	.....	.....
36 Etowah	29	17	4	8	154	1681	1837	3095	58	3	16	2 00	.....

SUMMARY OF SUNDAY SCHOOL STATISTICS—Continued

Association.	Churches	Sunday Schools	"No S. S." Churches	Churches Not Reporting	Teachers and Officers	Pupils Enrolled	Total S. S. Enrollment	Church Members.	Per Cent Ratio S. S. Enrollment to Church Roll	Churches with S. S. larger than Church Roll	Baptisms from S. S.	Quarterly S. S. Pledge to Dept.	Contributed to S. S. Dept.
37 Eufaula	18	13	1	4	100	1000	1101	1743	63	1	47	.....	.....
38 Geneva	25	16	3	6	137	963	1100	2196	50	2	78	.....	.....
39 Gilliam Sprgs.	20	14	3	1	96	910	1006	1615	62	2	.....	.....	.....
40 Harmony Grve.	18	10	3	5	69	534	591	1129	54	4	11	.....	1 00
41 Harris	15	13	0	2	254	1077	1331	1422	93	6	.....	5 50	4 00
42 Judson	26	12	6	8	83	850	933	2399	37	0	.....	.....	.....
43 Lauderdale	13	8	0	5	66	1032	1098	974	112	7	.....	.....	.....
44 Lib'ty Central	8	4	1	3	21	127	148	582	26	.....	.....	.....	.....
45 Liberty, East	37	27	4	6	198	1975	2173	4030	54	4	.....	10 25	24 33
46 Lib'ty, North	25	20	2	3	162	1587	1749	2407	73	11	67	5 00	5 00
47 Macedonia	10	3	3	4	16	95	111	452	24	1	.....	.....	.....
48 Marshall	29	27	0	2	236	2126	2362	3078	73	9	105	$1 00	$2 00
49 Mineral Sprgs.	15	9	1	5	21	545	569	763	75	.....	.....	.....	.....
50 Mobile	31	26	0	5	271	2351	2622	3117	84	15	123	3 25	17 24
51 Montgomery ..	27	21	0	7	255	3019	3274	3649	90	9	114	1 00	14 03
52 Mt. Carmel ..	12	.....	.....	12	.....	.....	.....	618	.....	.....	.....	.....	.....
53 Mud Creek ...	18	7	2	9	31	492	523	1232	42	.....	.....	.....	.....
54 Muscle Shoals	42	30	6	6	210	1827	2037	3320	61	9	34	11 50	7 00
55 New River ...	17	10	4	3	69	580	649	1348	48	3	45	.....	.....
56 Newton	24	15	5	4	140	1050	1196	2784	43	3	.....	.....	.....
57 North River ..	33	19	5	9	121	1206	1327	2558	52	4	25	.....	.....
58 Pine Barren .	21	15	4	2	103	700	803	1561	51	3	49	.....	.....
59 Randolph Co.	28	24	1	3	153	1689	1842	2197	86	6	.....	.....	.....
60 St. Clair Co.	36	26	5	5	166	1329	1495	3121	45	9	55	.....	.....
61 Salem-Troy ..	30	14	8	8	108	1077	1185	2732	43	1	21	.....	.....
62 Sardis	11	5	2	4	33	220	253	574	44	0	21	.....	.....
63 Selma	18	12	2	4	89	700	789	1201	66	3	6	4 00	12 50
64 Shady Grove ..	24	10	2	12	26	451	477	1036	45	5	1	.....	.....
65 Shelby	25	17	3	5	131	985	1116	1709	65	7	.....	.....	.....
66 Sipsey	21	9	3	9	43	343	386	1614	24	1	13	.....	.....
67 Southeastern ..	9	.....	.....	9	.....	.....	.....	268	.....	.....	.....	.....	.....
68 S'lph'r Sprgs.	23	9	4	10	39	476	515	1362	38	.....	.....	.....	.....
69 Tenn. River ..	30	19	5	6	119	984	1103	2124	52	9	25	.....	1 60
70 Tuscaloosa	30	26	2	2	196	2268	2464	3295	75	10	.....	.....	.....
71 Tuskegee..	28	26	.....	2	212	1782	1994	2417	82	9	145	6 00	5 10
72 Union	38	26	6	6	142	1181	1323	2797	47	5	67	.....	5 00
73 Unity	36	29	1	6	190	2098	2288	2960	64	9	107	.....	.....
74 Weogufka	18	3	5	10	21	295	316	1035	30	3	.....	.....	.....
75 Yellow Creek ..	30	5	14	11	33	209	242	1763	14	2	.....	.....	.....
76 Zion	34	23	4	7	164	1442	1606	3107	52	7	9	1 00	.....
Total Apr. '08.....	1921	1246	251	406	9258	86534	95792	161408	60	338	2053	$82 00	129 71
Last year	1893	980	.....	913	.....	.....	67479	157400	43	.....	.....	.....	.....
Increase..	28	266	.....	*507	.....	.....	28313	4008	17	.....	.....	$82 00	$129 71

*Decrease.

STATISTICAL TABLE

of the

STATE B. Y. P. U. OF ALABAMA

Compiled by Secretary Davidson from the Annual Letters sent in to the Convention at Troy, April 7-8, 1908.

Local Unions omitted are requested to report to Secretary Davidson, Montgomery.

*Column "State B. Y. P. U." includes payments on $1,000.00 pledge to Howard College.

Union and Location	Total Membership	To Local Expenses	Missions and Benevolences	*State B.Y.P.U.	Total Contributions.	1908 Pledge to State Union	President Name and Address.
Anniston P. Mem.	45	$6 95	$20 45	$5 00	$32 40	$.....	H. C. Powell, Anniston.
Auburn	30	2 40	.....	1 50	3 90	.....	E. E. Binford, Auburn.
Avondale	32	16 50	47 80	13 00	77 30	10 00	M. Edw'ds, 4117 5th Ave. Bham.
Bessemer	58	19 50	16 00	5 00	40 30	15 00	C. G. Moore, Bessemer.
Birmingham							
Calvary	45	8 86	13 91	3 00	30 37	3 00	W. G. Vail, N. 12th St. Bham.
First	65	18 90	36 30	5 00	60 20	10 00	E. E. Wheeler, 1st Ave. Bham.
Hunter St.	25	21 76	15 00	5 00	41 76	10 00	Miss Ada Wildsmith, Bham.
West End	30	1 50	5 00	.....	6 50	10 00	P. Z. Huddleston, Vine, Bham.
Brantley	31	3 10	.....	.....	3 10	5 00	Clyde Gilchrist, Brantley.
Brundidge	51	25 00	25 00	5 00	55 00	10 00	B. W. Wood, Brundidge.
Clayton	60	.....	.....	.....	.....	10 00	Miss Pearla Bush, Clayton.
Columbia	28	.....	.....	.....	.....	10 00	E. W. Griggs, Columbia.
Dothan	53	60 00	.....	.....	60 00	25 00	J. D. Prevatt, Dothan.
East L. (Ruhama)	119	34 50	20 00	10 00	54 50	25 00	B. L. Whatley, E. L. Bham.
Elba	65	70 43	142 35	15 00	227.78	15 00	Mrs. P. C. Barkley, Elba.
Eldridge	25	.....	.....	.....	.....	2 50	W. L. Brumbeloe, Eldridge.
Enterprise	60	.....	.....	.....	.....	5 00	Edwin Brooks, Enterprise.
Evergreen	30	.....	.....	.....	.....	15 00	C. J. Crawford, Evergreen.
Flomaton	38	6 54	.....	.....	6 54	2 50	D. W. Powell, Flomaton.
Ft. Depos't	128	.....	.....	.....	.....	5 00	Dr. J. P. Buchanan, Ft. D.
Gadsden First	60	7 00	87 00	5 00	99 40	8 00	Lee Whorton, Gadsden.
Geneva	36	6 50	.....	5 00	11 00	10 00	T. J. Bedsole, Geneva.
Greenville	38	.....	.....	.....	.....	25 00	H. P. Martin, Greenville.
Huntsville First ..	50	.....	.....	.....	.....	.....	J. E. Pierce, Huntsville
Independence..	.....	.....	.....	.....			
(Unity Ass'n) ..	120	.....	.....	.....	.....	.....	Percy Poole, Independence.
Inverness	33	15	.....	2 50	2 65	10 00	Miss Bessie Jenkins, Inverness.
LaFayette	42	.....	.....	.....	.....	.....	Miss Emma Evans, LaFayette.
Midway	15	2 60	.....	10 00	12 60	15 00	Miss Mary E. Hall, James.
Montgomery							
Clayton St.	51	10 00	3 00	.....	13 00	10 00	Otto Hake, Montgomery.
First	77	.....	.....	.....	.....	50 00	E. H. Finch, S. Hull, Montgy.
Highland Ave.	30	1 90	14 70	.....	16 60	15 00	C. E. Atkinson, 914 Highland.
Southside	48	.....	.....	.....	.....	15 00	E. L. Davant, Montgomery.
Tabernacle	30	.....	.....	.....	.....	.....	Homer Ledbetter, Montgomery.
Opp	39	.....	.....	.....	.....	5 00	T. E. Hubbard, Opp.
Oxford	35	5 00	9 00	15 00	29 00	25 00	John Fitzgerald, Oxford.
Newton	138	1 60	77 45	11 00	90 05	10 00	A. L. Jones, Newton.
Pineapple	46	.....	.....	.....	.....	.....	J. R. Melton, Pineapple.
Phoenix City	46	4 80	5 00	2 50	12 30	3 00	C. E. Mize, Phenix.
Troy First	80	15 00	15 00	13 00	43 00	25 00	G. J. Hubbard, Troy.
Tuskegee	.....	.....	11 91	.....	11 91	.....	Albert Toddy, Tuskegee.
Woodlawn	.....	.....	.....	.....	.....	.....	Jas. L. Robinson, Woodlawn.
Wylam	83	60 00	100 00	.....	160 00	.....	J. W. Kierce, Wylam Bham.
Total	2115	$140 09	$654 87	$126 50	$12 - 06	$414 00.	

Howard College

EAST LAKE STATION
BIRMINGHAM, ALABAMA

The Baptist State College for Young Men

THOROUGH COURSES LEADING TO THE
REGULAR COLLEGE DEGREES

What Does Howard College Offer?

1. Teachers trained in the best colleges and universities of America—Christian men who believe in mental expansion and more yet in spiritual growth.

2. A student body as fine as can be found in the United States—young men who attend college to make preparation for useful, Christian lives.

3. Influences that help a man make life worth living—pure, clean, uplifting.

4. A list of alumni and old students not graduates, who have made noble contributions to civic advancement and Christian growth—men who have done things and who now do things—foremost in every vocation, whether business, professional or religious.

May we send you a catalogue?

A. P. MONTAGUE
G. W. MACON

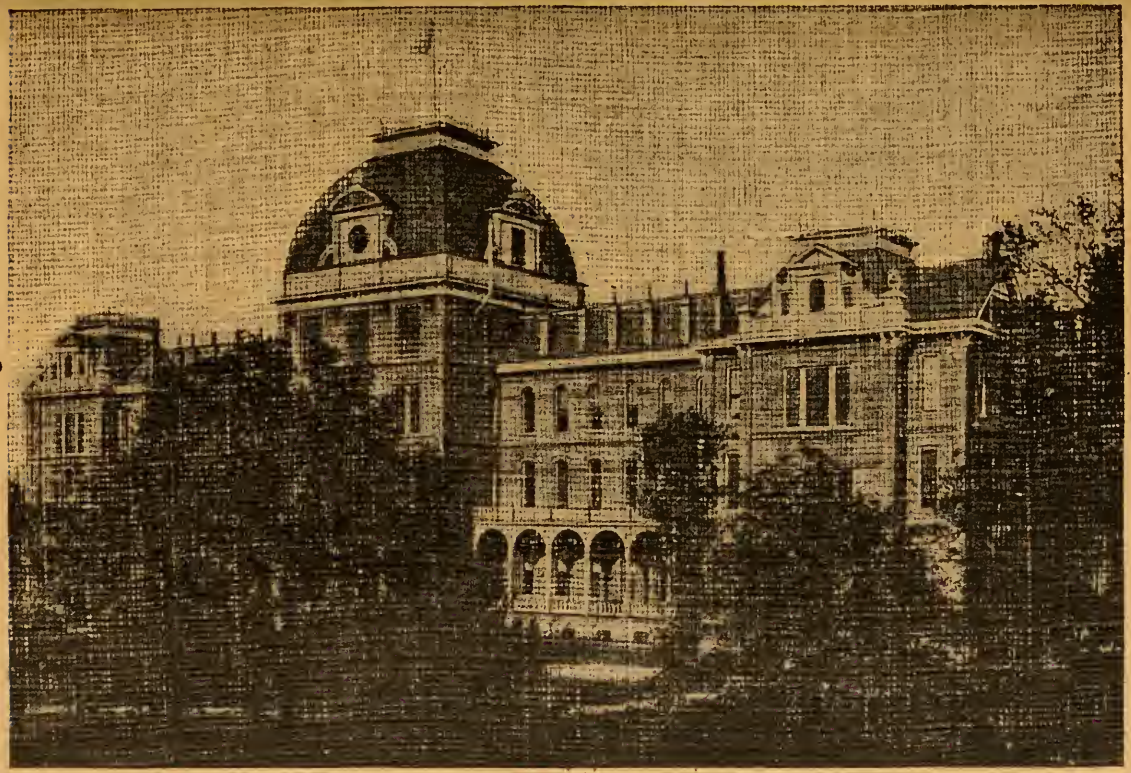

MAIN BUILDING THE JUDSON, MARION, ALABAMA

THE JUDSON IS THE OLDEST BAPTIST COLLEGE FOR THE HIGHER EDUCATION OF WOMEN IN THE WORLD. IT IS ADMIRABLY EQUIPPED AND IS ENJOYING PHENOMENAL PROSPERITY. CATALOGUE FREE. ADDRESS ROBERT G. PATRICK, PRESIDENT, MARION, ALA.